terrapin
RONALD BAMFORD

Fenton

Terrapin

Color Photography by Walt Fischer

Lights in the night
Like
Neon Fire
Exemplify
the Swiftness
of our
Life
at Maryland
Captured here
in our 1961
TERRAPIN . . .

Terra

pin 1961

Published by the Undergraduate Student Body
of the University of Maryland
College Park, Maryland
Volume 60 1961
Pamela Clayton and Sandra Goody
CO-EDITORS-IN-CHIEF
John Rogers
BUSINESS MANAGER

ACADEMIC . . . . . PAGE 17

ACTIVITIES . . . . . PAGE 95

ATHLETICS . . . . . PAGE 225

RESIDENCES . . . . . PAGE 285

SENIORS . . . . . PAGE 381

contents

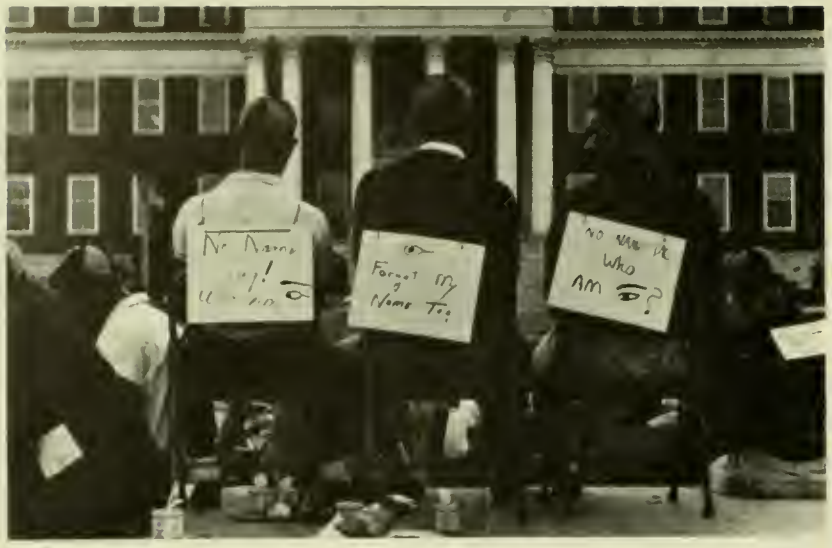

ORIENTATION

Freshman Orientation

Bewilderment

for some

"I'll never find my way around here."

Pseudo-sophistication

for a few . . .

Confusion

for many . . .

faces . . . buildings

dinks .

"Dear Mom"

An introduction

for all .

REGISTRATION

It oll starts with
the Schedule of Classes
It's mode of
lines . . . waiting
sawdust on the floor
closed sections
five 8 o'clocks
and
Misunderstanding
"But I work on Soturdays"
more woiting . . .
part of
Registration.

RUSHING

Rush

involving

themes

invitations

porty-of-four

woiting . . . hoping

Bids.

A time of many parties

of

hurried dressing

of

frozen smiles

of

endless repetition

of

handshakes

of

Smoking

too many cigarettes

of

Making choices

and

of

Being chosen

HOMECOMING

It is

chicken wire,

crepe paper

weeks before . . .

not sleeping,

the night before . . .

It is

watching your queen condidate

cheering at the game . . .

maybe spilling ice

It is a welcome . . .

A

Coming-home of

former Marylanders . . .

the big dance

with

a Big Band . . .

chrysanthemums

and

Black and gold

and

Everything that college is . . .

Belefante
presented
by
I F C . . .
bongo drums
carribean rhythm
"Matilda"
a
capacity crawd
and
parties after . . .

PRESENTING

LEISURE

Classes over

"Hey Joe, what'd you get on Econ?"

Macke machines

cokes

"Meetcho' at T.H."

tolking

coffee at Albrech's

o fourth for bridge.

Weekends

home games

"Number five in your ticket book"

hot dogs

"Good play Dale!"

phone calls

party at the house

signing in . . .

late.

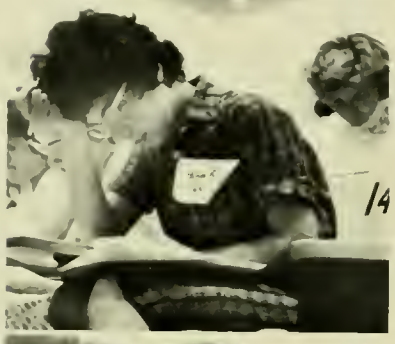

CAMPUS

Going

up the hill . . .

frosty mornings,

chopel chimes

Many hours spent

in

study

reading

thought.

Inquiry is pushed forward

discovery . . . verified.

Maryland . . .

a bit of everything.

Snow

crunching underfoot.

hurled

in a window.

class . . .

avoided.

a stolen tray

making snow

exciting . . .

a contrast

to

Spring

the campus in bloom.

A

momentous year

national elections

"I'm finally old enough to vote."

the first honors convocation

largest freshman class

the big snow.

Changes made

Traditions . . .

kept.

academics

Associate Editar — Linnell Robinson
Administration — Jean Vanderake
Colleges — Tina Starm
Overseas Program — Denise Saurel
Honoraries — Roberta Hastings
Military — James Hamilton

President Wilson H. Elkins

University of Maryland

As president of the University of Maryland, Dr. Wilson H. Elkins' role is that of guiding the students and advising the administration. The President's impressive background exemplifies his outstanding qualities of leadership.

Dr. Elkins was graduated from the University of Texas in 1932 as a member of Omicron Delta Kappa and Phi Beta Kappa. He was a Rhodes Scholar from 1933 to 1936. He received the B. Litt. and Ph.D. degrees from Oxford University, England, in 1936. In addition, he holds two honorary degrees: a Doctor of Laws from Washington College, and a Doctor of Laws from the Johns Hopkins University.

During his seven years as president, Dr. Elkins has been responsible for the tightening of the academic standards of the University.

Dr. R. Lee Hornboke, Vice President for Academic Affairs

Dr. Albin O. Kuhn, Executive Vice President

Executive Staff

Mr. B. James Borreson, Executive Dean for Student Life

Mr. Albin O. Cormeny, Assistant to the President for Endowment.

William C. Walsh

Thomas W. Pangborn

B. Herbert Brown

Richard W. Case

C. Ewing Tuttle

Charles P. McCormick
Chairman

Thomas B. Symons

Mrs. John L. Whitehurst

Louis S. Kaplan

Harry H. Nuttle

Edward F. Holter

Board of Regents

The job of the Board of Regents is an extensive one; it includes the handling and approving of all plans and policies concerning the University. In addition, they sit at the State Board of Agriculture and handle various agricultural matters.

The decisions of the Board include: the naming of buildings and appointments, the distribution of funds, and the awarding of contracts and grants.

The standing committees of the Board of Regents make studies of such topics as the budget, dates of commencements, athletics, endowments, and the hospital and medical schools.

This board consists of eleven members who are appointed for a nine year term by the governor of Maryland.

Miss Helen Clark, Dean of Women

Miss Marian Johnson, Assistant Dean

Deans of Women

Miss Eileen McCarmick, Assistant Dean

The University welcomed a new Dean of Women this year. Miss Helen E. Clarke came to Maryland from the University of California where she was Assistant Dean of Students. She received her B.S. at the University of Michigan, her M.A. at the University of Illinois, and her Ph.D. at Columbia University. Besides devoting her time to the overall activities of women students, Miss Clarke has been teaching a class in counseling practice to graduate students.

The specific phases of women's life are divided between the Assistant Deans of Women. Women's housing is the major problem that confrants Miss Julia Billings. She also acts as advisar to A.W.S. and the campus judicial board.

Social and panhellenic activities are handled by Miss Eileen McCormick.

Miss Marian Johnsan helps Maryland's coeds to plan interesting careers thraugh her placement caunseling.

Miss Julia Billings, Assistant Dean

Mr. George Koludis, Assistant Dean

Mr. Doyle Royal, Assistant Dean

Mr. Lewis M. Knebel, Assistant Dean

Mr. Geary F. Eppley, Dean of Men

Deans of Men

Mr. Furman A. Bridgers, Assistant Dean

One of the most prominent persons on the University campus is the Dean of Men, Geary F. Eppley. As Director of Student Welfare, Dean Eppley comes into contact with students and student organizations acting as advisor and problem-solver.

Directing the University's Placement Services is Dean Lewis Knebel.

Mr. Dayle Royal directs off-campus housing.

Foreign students are advised by Dean Furman Bridgers.

A new member of the Dean of Men's staff is George Kaludis. His duties include the co-ordination of campus religious life and student activities.

The Deans of Men, working together, co-ordinate the campus life of male students.

The President's Staff

Dr. Frank L. Bentz
Assistant President's Office

Mr. G. Watson Alguire
Director Admissions and Registration

Mr. Robert J. McCartney
Director of University Relations

Mr. George C. Weber
Director of Physical Plant

Dr. Lester M. Dyke
Director Student Health

Mr. C. Wilbur Cissel
Director of Business

Mr. George W. Fogg
Director of Personnel

Mr. David L. Brigham
Director Alumni Relations

Mr. J. P. Hill
Associate Registrar

Dr. George Wiegand
Director of OIR

Mr. Howard Rovelstad
Director of Libraries

COLLEGES

Headquarters for the College of Agriculture whose study centers are spread throughout the state.

Dean Gordon M. Cairns sits before a display highlighting the theme of the College of Agriculture.

College of Agriculture

The College of Agriculture has the distinction of being the first college established at the University of Maryland. Since its birth in 1856, it has expanded greatly and now includes eleven departments and seventeen curriculums. A proposed project of the college is the revision of the present course of study.

Teachers and students are, of course, concerned with classroom studies; but more important is the work in many research areas. They are also concerned with the expansion station and extension service, developments of further study in the field.

The college is proud of an increased enrollment this past year for this has not been the case for several years. This will mean more agricultural specialists whose purpose will be to promote a better understanding between business, and industry, and agriculture.

Much advice for the farmer is derived from soil testing experiments, such as these.

An important part of agriculture is the care of plants in the greenhouse.

Agriculture keeps abreast of technological advances.

Deon Cairns rewards a superior student for his work at the annual "AG." weekend.

Students display their ability in a "sheep shearing" contest.

In connection with courses in Agricultural Engineering, students learn about farm machinery.

A familiar sight — students on the steps of the A&S building.

College of Arts and Sciences

Through the efforts of the distinguished Dean Leon P. Smith the college of A&S meets the needs of a growing student population.

The program of the College of Arts and Sciences is designed to meet the needs of a broad background of knowledge. There are fifteen departments within the college, encompassing a variety of courses in the humanities, physical sciences, biological sciences, social studies, and fine arts. Since there is a great increase in enrollment from year to year, the college is constantly reorganizing and expanding. The largest of all the colleges here at the university, it has kept up to the pace of a growing campus and a changing world. It develops students, with abilities in many fields of knowledge, whose education will benefit them and society.

Familiar to all A&S students is the history lecture.

Many hours of research are spent in preparing for a term paper.

Studies continue in the quiet setting of their favorite spot.

In the arts — they learn,

and enthusiastically apply their knowledge.

The college of A&S trains scientific minds.

Clased-circuit TV helps imprave student techniques in speech courses.

With an expanding campus this is becaming a familiar sight.

Dean J. Freeman Pyle.

College of Business and Public Administration

In keeping with the rapid rate of growth of the university, the College of Business and Public Administration is constantly reorganizing its curriculum to meet the needs of the student. Students of this college have the opportunity to major in such fields as accounting, real estate, marketing and transportation.

The College of B.P.A. which was created in 1942, is fast becoming one of the largest schools at the university. The college is extremely proud of its new building, the latest addition on the campus scene, which will contain many modern facilities to extend their opportunities.

What will the BPA majors do next year without the "wall?"

These skillful hands are working on a mimeoscope.

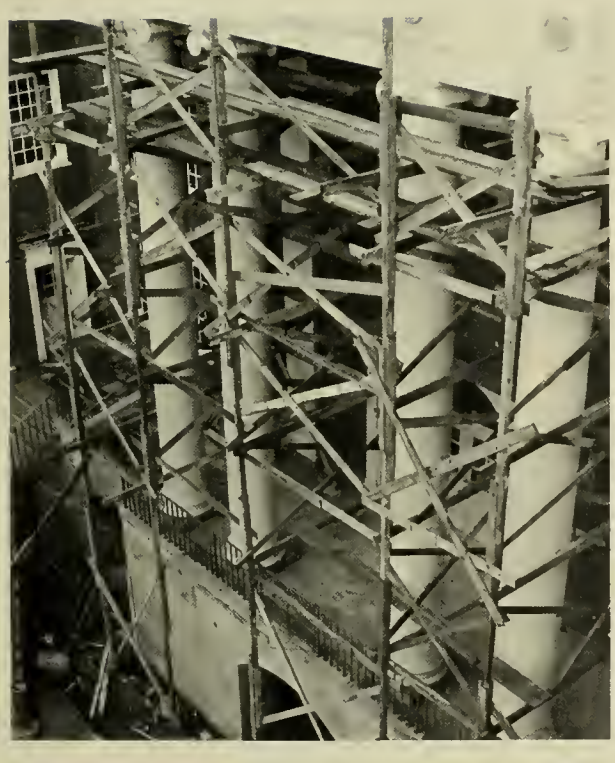

Columns of the new B.P.A. building.

It takes practice to quote employment statistics accurately.

College of Education

Skinner Building, home of the College of Education.

Established in 1920, the College of Education has broadened its field so that now it provides students with innumerable educational opportunities. Upon graduation with a B.A. or B.S. degree, students are prepared for the necessary state boards. Students of the college have the opportunity to choose from among the childhood, elementary, and secondary school levels.

In the spring semester a new program for library science was initiated into the curriculum of the college of Education. Another addition to the ever-expanding program, is allowing graduate students to prepare for college instruction. The College of Education is doing a fine job in developing valuable new teachers, so much in demand.

Dean Vernon E. Anderson of the College of Education maintains a busy schedule.

Students of Education recognize the importance of enthusiasm and love for children in the role of a teacher.

The health and safety of the child is uppermost in her mind.

The love of a child is the inspiration for our future teachers.

Practice teaching and observing are important in the Education curriculums.

At the head of the College of Engineering is Dean Frederic Mavis.

The College of Engineering covers, not only a large area of our campus, but also a large field of study. With the belief in the proposition that "chance favors the prepared mind," the department trains and produces men for professional practice, in business, industry, public service and graduate research. The student of engineering is offered a wide range of subjects in aeronautical, chemical, civil, electrical, and mechanical engineering.

College of Engineering

At the North Gate entrance stands the Engineering Building.

Aeronautical engineers spend many hours working on this silver giant — a United States Air Force jet airplane.

The pendulum marks the rotation of the earth.

In the sunlight of the drawing room a future engineer uses the tools of his trade.

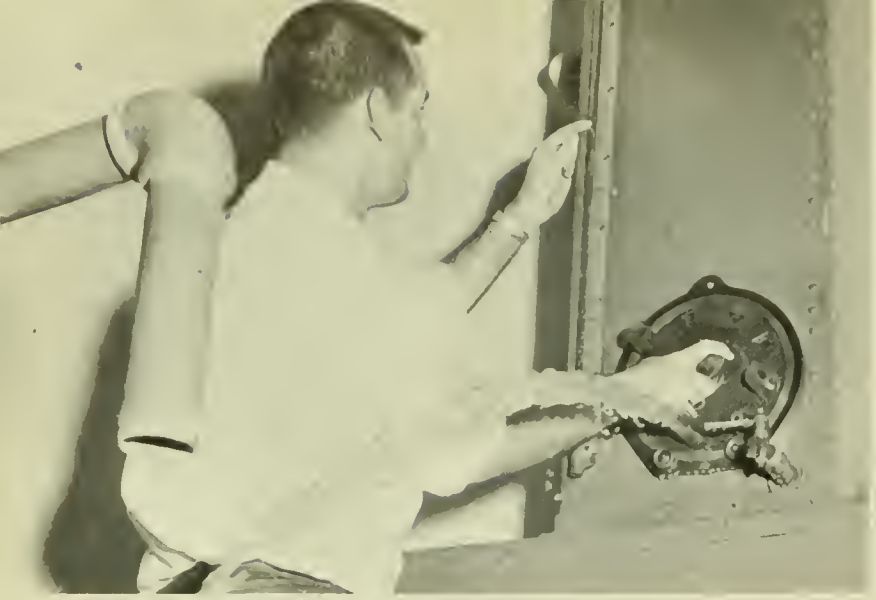

In the second level shop a reading is made from a water regulator gauge.

Two civil engineers take pressure readings from a manometer.

Even a supposed moment of relaxation is filled with study.

Dean Selma F. Lippeatt is always available for student consultation.

Home Economics, at one time, merely encompassed the production of food, shelter and clothing for the members of the family. Today, the area includes art for application in the home and industry, child development and family living, clothing and textiles, and merchandising and family economics.

In the field of nutrition, a group of students are carrying on an interesting experiment. The purpose of this study is to find the interrelations existing among nutrients and their effect on health. Volunteering students, who are fed specially prepared meals three times a day, are carefully observed to see what reactions the diet has on their systems. This is just one example of the varied studies of the department of Home Economics.

College of Home Economics

Margaret Brent Hall houses a majority of the classes for the College of Home Economics.

A wishful thought for the future.

Happy Seasoning!!

Nutritional research

Practical Art . a new phase in Home Economics.

The college of Physical Education, Recreation and Health provides preparation for a Bachelor's degree in the curriculums of physical education, recreation and physical therapy.

In our world today physical education has great effects on society. Aside from the influence of heredity and nutritive condition, it is a source for producing vitality and good citizenship. In this machine age recreation plays an important part because of more free time. To keep physical education and recreation alive requires the education of people in skills and attitudes. The college recognizes these principles and regulates their programs of activity as to the desired outcome for its students.

Dean L. M. Froley's job is three-fold in coordinating the departments of this college.

College of Physical Education

A place of "big weekend" memories houses the office of the college.

Hup, 2 . . . 3 . . . 4 . . .

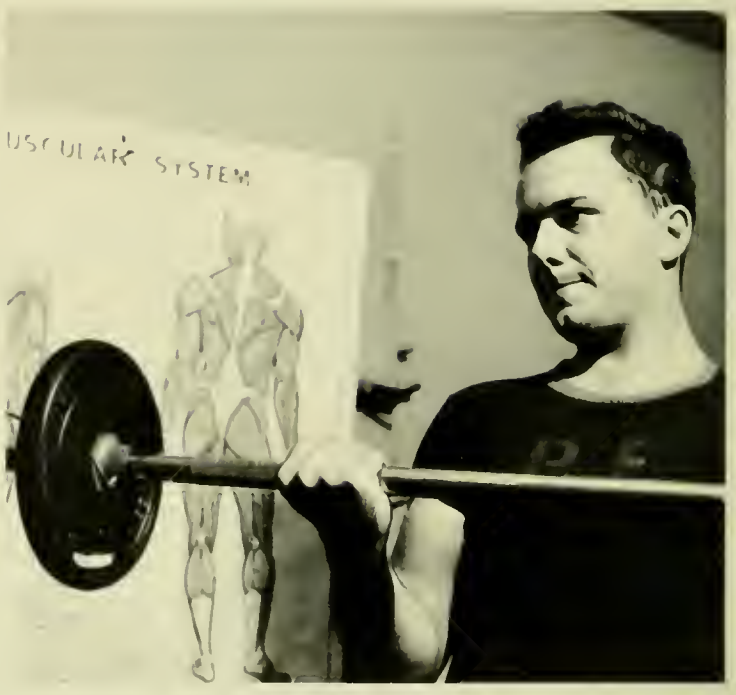

Learning theory by practice .

CHARGE!

Graduate School

Dr. Ronold Bomford is dean of the Graduate School.

Room 214 of the Skinner Building — office and home of the Graduate School.

Since its establishment in 1918, the Graduate School has administered and developed programs of advanced study and research for graduate students in all branches of the University. The School is under the jurisdiction of the Graduate Council with the Dean of the Graduate School serving as chairman.

In each of the over fifty departments, can be found a genuine spirit of inquiry. From applying for admission, to taking the modern language examination for Ph.D. requirement, to depositing a thesis, the days of the graduate student are days of research and scholarship.

Two zoalogy graduate assistants discuss a lab assignment.

Oftentimes the only way to get a thesis written is to hide in the stacks!

Dr. Susan Harman conducts an English Seminar.

Since graduate students don't have much to do, they often correct papers.

The new library . . .

Baltimore Campus

Many Maryland students attend the University at the Baltimore Division, for it is here that the professional schools of dentistry, pharmacy, medicine, law, and nursing are located.

The Baltimore Campus is truly rich in history and in professional endeavors. The School of Dentistry is the oldest dental school in the country; the School of Pharmacy was established in 1840; the School of Medicine is the third oldest school of medicine; the School of Nursing was founded by a student of Florence Nightingale; and the School of Law is traditionally known for preparing many men and women, now eminent in their field.

Today, beautiful new buildings have been added to the physical plant. Just completed this year is a modern, well equipped Student Union housing a cafeteria, snack bar, and rooms for student use. The library contains a spacious auditorium and has books from all the schools. Future pharmacists are fortunate to have a new building in which to work and study.

Though the Baltimore and College Park Campus are separated in terms of distance they are similar in their administrative operations. We are proud that both sites can be called The University of Maryland.

Students taking advantage of the new Student Union . . .

The traditional home of the School of medicine, Davage Hall . . .

A task performed many times by medical students . . .

From the windows of the Medical School . . .

Morning bedside care is administered by friendly student nurses.

The home of the Nursing School.

Often times pediatrics can be fun for both patient and nurse.

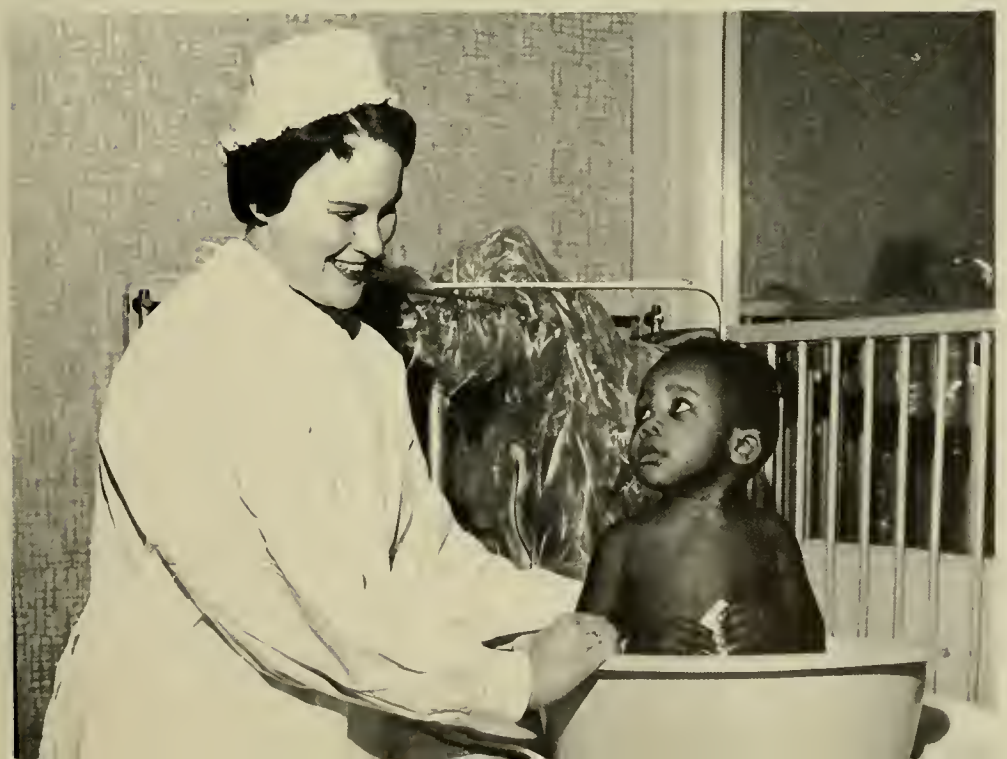

Heidleberg, established for the European Division, now supervises overseas operation in all of Europe, North Africa and the Near East.

University of Maryland in an International Setting

U.S. Army Photograph

Tokyo, Administrative Headquarters, Far East —

School days in the cold country, Atlantic Division . Students taking part in the University of Maryland program in Sondrestrom Air Base in Greenland.

The University College

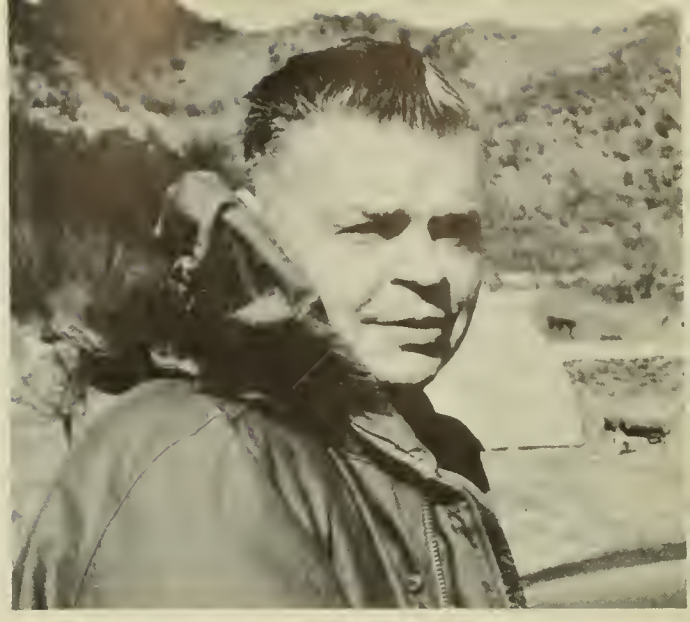

"A Dean always on the move." Dr. Roy Ehrensberger, Dean of the University College.

Associate Dean of the University College, Dr. Stanley Drazek.

The University of Maryland Overseas program, serving US personnel, both military and civilian, operates in coordination with the Armed Forces Education Program in 23 Allied countries and dependencies in North America, Europe, Africa, the Near East and the Far East.

The Overseas Program is a branch of the University College, College Park, Maryland, division whose "off-campus" courses were first made available in 1947.

"Where's mine?", is the question of the evening as three Maryland University students try to find their Certificates of Scholarship for B plus averages.

Munich Branch

Here Munich Branch students take a break from sightseeing at the entrance to a medieval castle.

Within the European Division the Munich Branch has been established for college-age dependents who may take their Freshman and Sophomore years abroad. They live and study in a stateside campus atmosphere, and a full program of liberal arts studies is provided.

Since Europe is provided as their campus, Munich Branch students take advantage of the many guided tours offered to them. The learning and understanding of the different cultures surrounding them has become an integral part of their college life abroad.

From the history book to the actual place events happened. History unfolds itself to Munich Branch students.

At Munich or College Park, the local grill . . .

Both father and son consult their professor for grades in the same course.

One never ceases to see unusual sights.

The Lord Mayor of Heidelberg; Professor Hahn; Willy Brandt, Mayor of Berlin; and President Elkins.

The Far East Division

Here at Iwakuni Marine Base, Japan, some pre-term publicity is given.

An example of the surrounding culture of the Far East Division.

The Far East Division began operating in September of 1956, replacing the University of California program in the Orient.

Classes opened in Japan, Korea, and Okinawa, and were extended to include Guam and Taiwan in the first year of operation. The administrative headquarters are in Tokyo.

Typical American students at the University of Maryland extension in Okinawa.

HONORARIES

Barry Allen

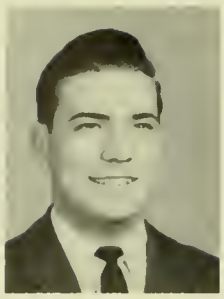

Brad Becker

Dale Betty

Lance Billingsley

Stuart Collison

Roger Crawford

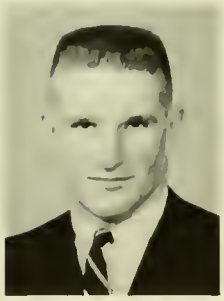

LeRoy Dietrich

Fred Downey

Pat Hays Eccles

Dave Fullarton

Who's Who Among Students in American Colleges and Universities

Barry M. Allen..... Publications
Bradley W. Becker..... Student Government
Dale A. Betty..... Athletics
Lance W. Billingsley..... Student Government
C. Stuart Collison..... Publications
Roger F. Crawford..... Activities
LeRoy H. Dietrich..... Student Government
H. Fred Downey..... Agriculture
David C. Fullarton..... Activities
B. John Hagedorn..... Student Government
Marilyn E. Hay..... Activities
R. Patricia Hays..... Speech and Dramatics
Arlene R. Jaffe..... Student Government
William H. Johnson..... Athletics
John E. Kinnamon..... Student Government, Drama
Donald R. Kirtley..... Publications
Nicholas Kovalakides..... Athletics
Urban H. D. Lynch..... Military
Carroll L. Matthews..... Music
Joseph W. McCartin..... Religion
Patricia L. Messer..... Associated Women Students
Barbara L. Mullinix..... Home Economics
Marlene M. Murray..... Associated Women Students
Walter K. Nakamura..... Publications
Lawrence David Paul..... Scholarship
Walter L. Phillips..... Activities
Sybil A. Rappaport..... Activities
Richard A. Romine..... Athletics
John M. Russell..... Publications
Linda Cooper Slon..... Scholarship
James W. Shaw, Jr..... Military
William E. Signor, III..... Physical Sciences
John E. Swanson..... Activities
Philip A. Tucker..... Activities
April E. Wilson..... Activities

John Kinnaman

John Hagedorn

Fred Halliday

Marilyn Hay

Arlene Jaffe Klass

Nick Kavalakides

Urban Lynch

Carroll Matthews

Pat Messer

Barbara Mullinix

Marlene Murray

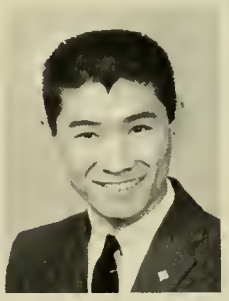
Walter Nakamura

Walter Phillips

Sybil Rappoport

John Russell

James Shaw

William Signar

Linda Slan

John Swanson

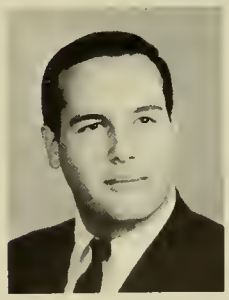
Phillip Tucker

April Wilson

Carolyn Gauza

Pat Hays Eccles

Marilyn Hay

Patricia Messer

Mortar Board

Membership in Mortar Board is the highest honor a Senior Woman may hold. At May Day, the Mortar Board topping bestows recognition upon those Junior women who excell in leadership, scholarship, character and service.

Since founded at the University of Maryland in 1934 by Dean Adele H. Stamp, the Mortar Board chapter has sponsored several annual activities; the Homecoming Mum Sale and the "Smarty Party" for Freshmen women with 3.0 averages or above. This year the Maryland Chapter was hostess to representatives from the Mortar Board Chapters from surrounding colleges and universities.

Helen Carolyn Gouza
Keeper of the Robes

Marilyn Eleanor Hay
President

Racheal Patricia Hays Eccles

Arlene Rita Joffe Klass

Patricia Lea Messer
Secretary

Marlene Mae Murray
Vice President

Sybil Ann Rappaport Moses
Quarterly Editor

Olivia Lee Scaggs Yeager

Marguerite Ridgeway Stone
Historian

April Erlane Wilson
Treasurer

Marlene Murray

Sybil Rappaport

Margy Stone

April Wilson

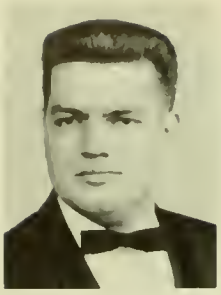

William Anthis

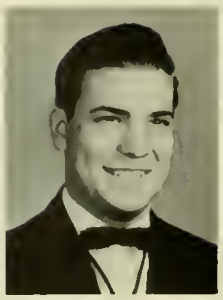

Bradley Becker

Dale Betty

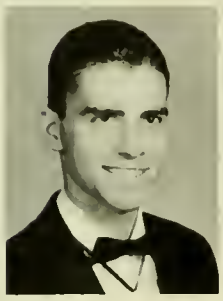

Stuart Collison

Frank Calavita

Carl Dammann

LeRoy Dietrich

Fred Downey

Dwayne Fletcher

Dove Fullarton

Omicron Delta Kappa

Joseph C. Andreane	Athletics
William Anthis	Scholarship
Bradley W. Becker	Student Government Affairs
Dale A. Betty	Athletics
C. Stuart Callison	Publications
Francis B. Calavita	Athletics
Carl L. Dammann	Scholarship
LeRoy H. Dietrich	Student Government Affairs
Fredrick Downey	Scholarship
Dwayne Fletcher	Athletics
Austin L. Fox	Student Government Affairs
David C. Fullarton	Scholarship
John B. Hagedorn	Student Government Affairs
Daniel C. King	Scholarship
Robert E. Kohl	Athletics
Nicholas J. Kovalakides	Athletics
Urban H. D. Lynch	Student Government Affairs
Carroll L. Matthews	Speech, Music and Drama
Joseph W. McCartin	Religious Affairs
Thomas F. Morrisey	Scholarship
Walter K. Nakamura	Publications
Walter L. Phillips	Student Government Affairs
Herbert E. Pritzker	Publications
Richard A. Romine	Athletics
John M. Russell	Publications
William E. Signor, III	Speech, Music and Drama
Fredrick Smith	Speech, Music and Drama
Julien G. Saurwine	Publications
John E. Swanson	Student Government Affairs
Eugene J. Verardi	Athletics
Pedro E. Wasmer	Student Government Affairs

ACTIVE FACULTY MEMBERS

Dean Russell B. Allen
Mr. William Haff
Dean R. Lee Hornbake
Dean George Kaludis
Reverend Jesse Myers
Dean James H. Reid
Reverend William C. Tepe

Membership in Omicron Delta Kappa is one of the highest honors that may be bestowed on the men of the Senior and Junior classes.

For membership one must excell in one of the following extrocurricular fields: publications, student government, social and religious affairs, speech, music and dramatic arts, athletics and scholarship.

Tapping takes place semi-annually and membership is limited to two percent of the Senior and Juniar classes.

John Hogedorn

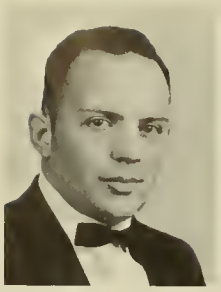

Donny King

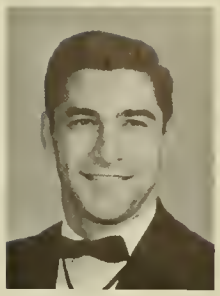

Robert Kohl

Nick Kovalolides

Urban Lynch

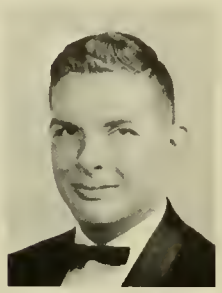

Carroll Matthews

Joseph McCartin

Tom Morrissey

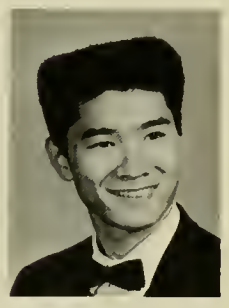

Walt Nakamura

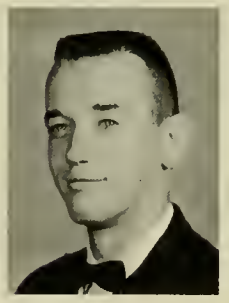

John Russell

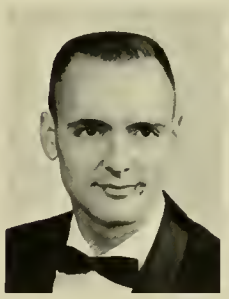

Wm. Signor

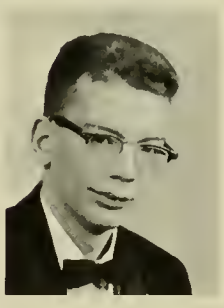

Jay Sourwine

John Swanson

Eugene Verardi

Pedro Wasmer

Phi

Kappa

Phi

The Honor Society of Phi Kappa Phi is dedicated to the Unity and Democracy of Education and selects its membership from all the fields of the University.

The Society has for its sole purpose the recognition and encouragement of superior scholarship. New members are selected from all the schools of the University and are chosen from the upper ten percent of the graduating class.

The efforts of Phi Kappa Phi are intended to further the fulfilment of its motto:

"The Love of Learning Rules the World"

PHI KAPPA PHI — **FIRST ROW:** Fred Dawney, George Irving, Dr. Stanley Drazek, George Spencer, Paul Hu, William Anthis, Danny King, Thomas Marrissey. **SECOND ROW:** Louise Coddington, Anne Green, Patricia Butler, Cynthia Abramson, Linda Tucker, Carol Waghelstein, Linda Slan, Jean Pisapia, Molly Packwood, Rana Kushner, Melinda Rohland. **THIRD ROW:** Kris Strumbing, Sybil Rappoport, Harriet Trevas, Barbara Brown, Linda Sabel, Joan Lipowitz, Ronda Simms, Libby Spector, Eugenia Likens, Irma Jean Dodd, Sally Silverman, Edna Windheim, William Marsh. **FOURTH ROW:** Conlyn Regester, Paul Flood, Barry Tossman, George Ducker, Herman Lubbes, Howard Wehmann, Richard Love, John Engberg, Guenther Lerch, Stuart Callison.

Cynthia J. Abramson
William Anthis
Joed Bassan
Marian E. Bennett
Davis A. Berggren
Raymond L. Boare
Alan B. Brant
Barbara A. Brown
Patricia Butler
Charles Stuart Callisan
Lloyd L. Capps
Anita L. Caddington
Peter A. Compton
Frank V. Constanzo
Carl L. Dammann
Katherine V. Dillion
Irma Jean Dodd
Harry F. Downey
George H. Ducher
Dan E. Dulaney
John R. Engberg
Paul E. Flood
David C. Fullarton
Edward F. Grayson, Jr.
Anne R. Green
Leo V. Gross
Brian A. Hazlett
Paul Y. Hu
George W. Irving
Robert B. Jackson
Gilbert L. Jacox
Danny C. King
Rona B. Kushner
June E. Lee
Eugenia M. Likens
Guenther W. Lerch
Joan F. Lipowitz
Richard H. Love
Herman O. Lubbes, Jr.
William J. Marsh
William J. McCallion
Thomas F. Marrissey
Molly H. Packwood
David L. Paul
Carolyn J. Pisapia
Robert H. Preller
Sybil A. Rappoport
Conlyn W. Regester
Harvey D. Reisenweber
Murray L. Richman
F. Melinda Rohland
Henry H. Sablitz
Benjamin B. Selvitelle, Jr.
George Shepard
Alfred A. Shields
Sally Silverman
Ronda R. Simms
Anthony J. Slotnicki
Linda C. Slan
Stephanie D. Smith
Linda K. Sobel
Mitchell C. Sollod
Libby H. Spector
George W. Spencer
Loren J. Spencer
Jack Stevens
Kristen L. Struebing
Vito Tinelli, Jr.
Barry E. Tossman
Harriet R. Trevas
Linda J. Tucker
David C. Turner
Patricia C. Tymeson
Ferol P. Vincent
Andrea D. Vlases
Carol S. Waghelstein
Walter D. Walking
Howard H. Wehmann
Edna B. Windheim

OFFICERS

President ..... Stanley J. Drazek
Vice-President ..... Elizabeth Haviland
Secretary-Treasurer ..... Lenna L. Gross
Journal Correspondent ..... R. F. Allen

Alpha Lambda Delta

OFFICERS

Ferne Harding	President
Eunice Alperstein	Vice-president
Carol Jones	Secretary
Fleurette Ezzo	Treasurer

Louise Bair
Angela Bickel
Rona Cote
Linda Cavin
Janet Cohen
Mary Ann Cooper
Carol Etchells
Elinor Evenchick
Paula Goldberg
Marie Hallion
Dorothy Hennlein
Sherna Simonhaff
Linda Hyssong
Nancy Julius
Margaret Leonard
Elizabeth Merritt
Joanne Moser
Francine Nathan
Maida Pines
Barbara Potzner
Harriet Rumple
Harriet Skier
Aija Sviltis
Ann Teter
Jay Wainid
Frances Wann
Susan Witter

The local chapter of Alpha Lambda Delta is named the Adele H. Stamp Chapter in honor of our recently retired Dean of Women. The chapter was founded on our campus in 1932 for the purpose of recognizing the outstanding scholarship of freshmen women. To be eligible a 3.5 average first semester or a 3.5 overall average for the freshman year is required.

ALPHA LAMBDA DELTA — **FIRST ROW:** Elinor Evenchick, Linda Cavin, Eunice Alperstien, Ferne Harding, Fleurette Ezza, Marie Hallion. **SECOND ROW:** Dorothy Hennlein, Joanne Moser, Nancy Julius, Barbara Potzner, Anne Teter, Louise Bair, Linda Hyssong.

Phi Eta Sigma

OFFICERS

William Anthis	President
William Smith	Vice-president
Walter Sykes	Secretary
David Coder	Treasurer

FIRST ROW

Joseph Mockus
Tom Marrissey
William Smith
Bill Anthis
David Coder
Walter Sykes

SECOND ROW

Rad Skoglund
Jack Stevens
Robert McCleary
Leslie Weinberg
Wade Robinson
Danavon Carbaugh
Anthony Rudgers
John King
Fred Swape
Thomas Corey
Sanford Weinger
Gardan Adkins
Gregary Opreska
Harwood Beville

The purpose of Phi Eta Sigma is to recognize the outstanding scholarship of the freshman men and to "promote scholarship within the academic community." To be eligible, the freshman student must have obtained a 3.5 average in the first semester or a 3.5 overall average for the entire year.

Diamond

Diamond recognizes those women who have contributed outstanding service and leadership to their sororities. Members are nominated by each sorority and the Diamond chapter then taps those selected. Tapping is held in the Fall at Harmony Hall and in the Spring at the Interfraternity Sing.

OFFICERS
Judy Krueger
President
Sue Brenner
Vice-President
Carol Windham
Secretary
Pat Gerzban
Treasurer

FIRST ROW
Roberta Hastings
Kris Struebing
N. Jean Jones
Jean Ritchie
Harriet Litman
Ruth Ober
Edith Ashman
Jinny Stevens

SECOND ROW
Alice Packard
Pat Gerzban
Judy Krueger
Carole Windham
Carol Buschold

THIRD ROW
Marjorie Seeler
Barbara Brown
Nan Hendrick
Tawney Mahler
Karen Jacobsen
Anne Green
Lina Grant
Marjorie Turner
Joan Davis
Linda Rohland
Sue Gibbons
Pat Messer
Ann Whiton

NOT PICTURED
Linda Applefeld
Jane Bartleson
Iris Berman
Peggy Boughter
Sue Brenner
Casey Cragan
Honey Finch
Rosalind Goldner
Pat Green
Marion Hartman
Marge Hoegen
Mary Jo Iuso
Nancy Janssen
Cookie Kahn
Margie Kaplan
Sue Loffan
Marcia Price
Sybil Rappaport
Sandra Rueben
Dottie Robinson
Sue Shavitz
Margie Stone
Paula Straughn
Linda Swartz
Andrea Vloses
Kay White
Helene Wright
Judy Zenitz

ADVISOR
Miss Ann E. Norton

Kalegethos

The members of Kalegethos are chosen by their respective fraternities and in turn by the members currently in the honorary. Those tapped are recognized as men who have made worthwhile contributions to their respective fraternities, to the Interfraternity system, and to the University.

OFFICERS

Roger Crawford ..... President
Paul Sibalik ..... Vice-President
Joseph McCartin ..... Secretary
Brad Becker ..... Treasurer

Donald Arthur
Leo Balsamo
James Benson
John Bigelow
Donald Bindak
Tomlinson Brown
David Butts
Winton Davenport
LeRoy Dietrich
James Evans
Austin Fox
Bulkley Griswold
Carroll Johnson
John Kinnamon
Thomas Morrissey
James Oosterhous
Les Pittler
Benjamin Pettee
Leslie Ricketts
Kenneth Roberts
David Ryan
Charles Sandler
Robert Schaftel
James Show
Chester Steckel
John Swanson
Sheldon Taubenfeld
Phillip Tucker
Gene Tyndall
Thomas Wieczorek

ALUMNI ADVISOR — Bob Fitzpatrick
FACULTY ADVISOR — George Kaludis

Left to right: Ben Pettee, Carroll Johnson, Buck Griswold, Phil Tucker, Paul Sibalik, Roger Crawford, Dean George Kalodis, Advisor; Tom Morrissey, Joe McCartin, LeRoy Dietrich, Austin Fox.

Alpha Chi Sigma

If a Sophomore student majoring in chemistry, chemical engineering or metallurgical Engineering has a 2.0 average, he is eligible for membership in Alpha Chi Sigma. This is the only honorary on campus which provides a house for its members, fulfilling its purpose "to bind its members with professional as well as fraternal bonds."

This year the group sponsored the Nathan L. Drake Memorial Award to the outstanding sophomore student in chemistry.

OFFICERS

Dennis Witmer	President
William Bradford	Vice President
Walter Durigg	Recorder
Charles Dickinson	Treasurer
Jack Schelz	Reporter
John Botscheller	Master of Ceremonies

ROW ONE

James Thomas
Frank Bayer
George Dick

ROW TWO

Norman Blumberg
John Botscheller
William Bradford
Dennis Witmer
Charles Dickinson
Jack Schelz
Walter Durigg

ROW THREE

James Beck
Lee Rose
Joseph Mockus
Mel Morganstein
Louis Kelly, Jr.
Nick Kresovich
David DelTotta
Nick Yono
Wayne Henderson
Robert Lipnick

NOT SHOWN

Robert Arguer
Carlos DiBella
Carlton Wiles
John Newton
Vernon Mayer
John Theis
Phil Howard

ROW ONE
Dudley Smith
Inbum Song
Kenneth Wisner
Eugene Brenneman
Secretary
H. Fred Downey
President
Herman Wessel
Vice-president
Donald Bandel
Treasurer
Ronald Brandon
Woodrow Adkins

ROW TWO
Ken Malkus
Jack Baur
Bill Wright
George Irving
Walter Nicely
Margin Stou

ROW THREE
Walter Winant
Fred Swope
O'Neal Johnston
James DeShazer
Ray Johns
David Gregg
John Hutchison

NOT SHOWN
David Denney
David Buchman
Dawes Garrett
Lea Keller
Donald Littleton
Dick Miller
Richard Parsons
Charles Neal
James Dendy
George Tyson

Alpha Zeta

Agriculture Professional Fraternity

Alpha Sigma Mu

Metallurgical Engineering Honorary

FIRST ROW
Samuel Rosenberg
H. Thomas Yolken
Vice-President
Melvin Meyerson
President
Robert Shives
Secretary
Leland DePue

SECOND ROW
Harvey Yakowitz
Edwin Maust
Lindsay Norman
Ivo Fiariti

NOT SHOWN
John Park
Adolphe Edwards
Henry Frankel
Norman Howells
Larry Parson
George Sandoz
Bernard Simmons
Dennis Witmer
Dr. Pennington
Advisor

ROW ONE
Barry Fishman
Robert Ashman
Jimmie Butler
Treas.
Robert Ramsburg
Pres.
Charles Edelson
Advisor
Daniel Lafferty
Vice Pres.
Russel Fritz
Sec.
Sondi Rubin

ROW TWO
William Blanchford
Joel Bassan
David Perlman
Edward Ellis
Dean Fowler
Thomas Cochran
Micheal Kelly
George Hall
Martin Sweren

Beta Alpha Psi

Accounting Honorary

Beta Gamma Sigma

Business Administration and Commerce Honorary

ROW ONE
Joan Lipowitz
Barbara Gundersdorff
Tom Morrissey
Vice Pres.
Dr. Howard Wright
Sec.-Treas.
Louise Coddington

ROW TWO
Allen Machesney
Teddy Robbins
Rober Shaffer
Paul Flood
Conlyn Regester
Raymond Boore
Donald Nixon
Jimmie Butler
Roger Shepherd

NOT SHOWN
Thomas Cochran
John Ducus
Daniel Lafferty
Robert McPeeks
Fred London
Richard Hyde
Robert McCleory
Rolf Roth
Spencer Milstead

Dr. John Frederick
President

ROW ONE
Walter Sykes
Doug Dollenberg
President
John Hunter
Corres. Sec.

ROW TWO
Howard Stup
Terry Gossard
Ronald Gordon
James Erickson

ROW THREE
Hugo Videla
David Wakefield
Robert Lubbert
J. Tonkin

Dick Rader

NOT SHOWN
Danny King
Guenther Lerch
David Lingrell
Dick Van Elberg
Dick Kerslake
Joseph Henley
James Pielert
Recor. Sec.
Robert Kohl
Richard Benner
Thomas Crone
Treasurer
Donald Ward
Dick Meininger

Civil Engineering Honorary

NOT SHOWN
John Kraft
Vice President
John Culbertson
William Tripp
William Martin
John Karsberg
Robert Schayer
Walter Haran
Capt. F. Sluss
Harry Miller

Delta Nu Alpha

National Transportation Honorary

ROW ONE
Charles Heye
Advisor
Paul Roberts
Secretary
Francis Brannan
President
David Goodman
Treasurer
Robert Wilson
Sec.-Vice-pres.

ROW TWO
Robert Budd
Richard Kilby
Clifford Woodward
Thomas Durkin
Albert Rudder
Gordon Gill
Austin Wiles

ROW THREE
Kirt Bass
Pete Tucker
Edward Sweeney
Bob Woodchek
Bill Bogard
Tom Beers
David Brown

FIRST ROW
Walter Bennett
Dave Goodman
Wendell Wiener
James Halstead
Don Lafferty
Ed Ellis
Treas. II

SECOND ROW
Tony Zdanis
Sec. I
Clark Bailey
Treas. I
Dr. Allan Fisher
Advisor
Mike Myerson
Pres. I
John Dycus
Vice-Pres. I
Bruce Vonek
Jr. Vice-Pres. I
Calvett Milstead

THIRD ROW
Bob Ramsburg
Art Klatz
Sec. II
Bill Katzel
Ed Geisler
Tom Bartalec
Al Machesney
Pres. II
Dave Ellis
Sr. Vice-Pres. II
Ed Rudolph
John Hopkins
Martin Bagash

FOURTH ROW
Dick Hyde
Ralph Roth
Jr. Vice-Pres. II
Ray Berger
Emil Skalicky
Gordon McPhee
Bob Griffith
Don Gabriel
Tom Morrissey

Delta Sigma Pi

The National Business Fraternity

I — First Semester Officer
II — Second Semester Officer

At Left — The awarding of honorary membership on Ex-Secretary of the Treasury Robert Bernerd Anderson by the Gamma Sigma Chapter of Delta Sigma Pi.

Iota Lambda Sigma

Iota Lambda Sigma recognizes outstanding scholarship in the field of industrial education. The chapter at Maryland was founded in 1927 with the purpose of promoting professional training in industrial education. They present a scholarship of $250 to a worthy freshman in the field.

Roy Pluemmer ..... President
Jack Buge ..... Vice President
Claude Hilliard ..... Secretary
Will Haggins ..... Treasurer
Dr. Donald Maley ..... Advisor

ROW ONE
Thomas Saliga
Richard Bracken
Rec. Sec.
Archie Sherber
Vice Pres.
William Anthis
Corr. Sec.
Steven Tretter

ROW TWO
William Marsh
Michael Stripling
B. Reid Wallace
Gordaon England
W. Bridges Smith
Walter Nagel
Walter Fox

ROW THREE
Gerald Cooley
Howard Norfolk, Jr.
Thomas Buckley
Richard Martin
George Ducker
Robert Jackson
Donald Willis

NOT SHOWN
William Bigler
Theodore Colburn
James Criswell
Treas.
Carl Dammann
President
Kenneth Fennel
John Frech
David Fullarton
Wilbur Gayhart
Matthew Harris
Robert Hughes
Hermon Lubbes
Gary Williams

Eta Kappa Nu

Electrical Engineering Honor Society

Kappa Kappa Psi

Band Honorary Fraternity

ROW ONE
Micheal Board
George Lopes
Sec.
Richard Friedman
Vice Pres.
William Signor
Pres.
Charles Grandmason
Treas.
James Hess

ROW TWO
John Branch
Glenn Show
Richard Philps
Philip Pfeiffer
Edward Boone
Howard Fielding
John Axley

NOT SHOWN
Wayne Hart
Daryl Hawkins
Noble Kelly
Robert Leadbetter

ROW ONE
Louise Kapp
Fred Halliday
Vice President
Pat Hays Eccles
President

ROW TWO
Jacquelyn Summers
Sarah Irwin
Treasurer
Sue Irwin

National Collegiate Players

Omicron Nu

Home Economics Honorary

ROW ONE
Claire Parker
Pres.
Nancy Mitchell

ROW TWO
Kathryn Herring
Carole Nortrup

NOT SHOWN
Alice Linton
Vice Pres.
Patricia Messer
Secretary
Barbara Mullinix
Joan Barkley
Phyliss Zaroff

Beta Phi Chapter of

Gamma Theta Upsilon

All geography majors with a 2.0 overall average are eligible for membership in Gamma Theta Upsilon, the national professional honorary for those in geography.

Gardon Ashley — President
Lawrence Taylor — Vice President
Una Syme — Secretary
George Schultz — Treasurer
Ed Abbatt
John Alfred
Dave Carrington
Anita Duis
Michael Folstein
Mary Jane Gates
Bill Higgins
Virginia Hill
Robert Lanham
Alfreda Lieberman
Danald Lloyd
Andy Montgomery
Arthur Marris
Gregory Oden
Peter Riosvelez
Barry Sussman
Louis Wall
Vincent St

Phi Alpha Theta

Those who have a 2.7 overall average and a 3.0 average in history may be chosen for membership in Phi Alpha Theta. The Maryland Chapter sponsors outstanding speakers in the field of history and also offers fellowships and scholarships in history. Annually, the group aids its national in sponsoring a contest for papers on historical subjects.

Daniel Whiteford — President
John Crowl — Vice President
Maurine Hayter — Secretary
Sidney Bland — Treasurer
Keith Parker — Historian
Alexander Casanges
Jerold Coffee
Joseph Cox
Lewis Croce
Carlyle Earp
Alfred Ghiorzi
Arnold Harms
John Kadlubowski
Rev. John Kenny
Barbara Koch
Robert Eshleman
Angus MacDonald
Robert McKee
Sandra Miller
Joseph Morton
Gerald O'Brien
Donald Preisner
Molly Packwood
Richard Parmele
Robert Phipps
Benjamin Rader
Richard Roughton
Myron Scholnick
Wayne Smith
Guenther Sonntag
Spencer Wilson
Deryck Wright

Dr. Richard Bauer
Advisor

Beta Epsilon of

Phi Delta Kappa

Graduate and undergraduate male students in education benefit from the advantages of membership in the national professional fraternity.

Phillip Faulkner ..... Pres.
Dave Berry ..... Vice Pres. I
Franklin Padgett ..... Vice Pres. II
Samuel Acree ..... Treas.
Alexander Wiseman ..... Rec. Sec.
Robert Shaffner ..... Corr. Sec.
Henry Harman ..... Hist.
J. Allen Sager ..... Educ. Ch.
Dr. Eckhart Jacobsen ..... Advisor
Dr. Orval Ulry ..... Advisor

ROW ONE
Ginnie Wright
Peggy Lotz
Sandi Rubin
Gerry Sessa

ROW TWO
Stephanie Turner
Secretary
Kay Hoven
Vice President
Louise Coddington
President
Betty McGarvie
Treasurer
Fran Knox
National Coun.

ROW THREE
Joyce Dilliplane
Marilyn Polinger
Carla Wilkerson
Donna Thomas
April Wilson
Kay Voorhees
Penny Hake
Kathy Stuart
Patricia Reed
Joyce Barbie
Maureen Miller

NOT SHOWN
Joan Lipowitz
Seena Parson
Marianna Scoville

Phi Chi Theta

Women of the College of Business and Public Administration are eligible for membership in Phi Chi Theta if they have a 2.2 average and have completed a semester of pledging. Throughout the year the group sponsors professional meetings with outstanding business women as speakers.

Pi Delta Epsilon

The purpose of Pi Delta Epsilon is to recognize those who have contributed outstanding service to one or more of the university publications. A student is eligible if he or she has held a major position for at least two semesters or been a staff member for four semesters.

OFFICERS

Dick Dement	President
John Russell	Vice-President
Kitty Gadman	Secretary
Larry Gronot	Treasurer
Carol Applestein	Historian

ROW ONE
Carol Applestein
Kitty Gadman

ROW TWO
John Russell
Larry Gronot

NOT SHOWN
Jim Kenny
Jay Sourwine
Buck Hoyle
Barry Allen

Pi Mu Epsilon

Pi Mu Epsilan has been established an the University af Maryland campus far the sole purpase of honoring autstanding students in the field af mathematics.

Thraughout the year the group sponsars lectures and films mainly in the field af mathematics but also tauching on assaciated subjects.

OFFICERS
Dagmar R. Henney
President
Howard Wilsan
Vice President
David Sprecher
Treasurer
Miriam Bernhard
Derrill Bardelan
Thomas Dyer
Danald Flanders
Ben Fusara
Rabert Gauntt
Alan G. Henney
Jung S. Kim
Nathan Rubinstein
Robert Sarenson
Eutiwuia C. Young

Pi Tau Sigma

Membership in Pi Tau Sigma is limited to students of the Mechanical Engineering curriculum with above average grades.

The group sponsors a banquet each semester, highlighting an outstanding speaker and the presentation of an award to the outstanding sophomore in the field of engineering.

ROW ONE
Gerald Miller
Richard Love
John Svitak
Record. Sec.
Donald Kupfer
Treas.
William Mentzer
Pres.
Barry Tossman
Vice-pres.
Urban Lynch
Corres. Sec.
Julius Owens

ROW TWO
L. G. Stour
Allen Tyler
James Moore
Neill Wilson
Philip Moylan
Rod Chatham
Oscar Vass
Paul Hu

NOT SHOWN
David Coder
Steve Shepherd

ROW TWO
Dorothy Mohr
Advisor
Nick Kovalokides
Treas.
Bonnie Roglond
Vice Pres.
Wilmer Reynolds
Pres.
Willett Duly
Sec.
Morvin Eyler
Advisor

ROW THREE
Eugene Estes
Marie Sterne
Jerry Levine
Judith Ingram
Joseph Andreone
Kay White
Stephen Shimkus
Joseph Coscino
Phyllis Heuring
Philip Bolen

NOT SHOWN
Jeri Bishop

Phi Alpha Epsilon

Physical Education Honorary

ROW ONE
Robert Kem
Valerie Kidner
Charlotte Leedy
Joy Walters
Ray Mullis

Pi Sigma Alpha

Political Science Honorary

ROW ONE
Jim Wolfe
Vice Pres.
Johanne Tolley
Sec.
Steve Ziony
Pres.

ROW TWO
Baljit Singh
Robert McKee
John Witherspoon

FALL INITIATES
NOT SHOWN
Bill Grubert
Robert Harrington
Bernard McKenna
William Martin
Kenneth Neubauer
Robert O'Hern
Thomas Stropp
Ray Tennant
Dennis Waters

ROW ONE
Terry Luce
Frank Vicino
Vice Pres.
Dick Dean
President
Sylvia Lipsitz

ROW TWO
Jeffrey Getz
Janice Montgomery
George Lopes
Sandro Goody
Roger Poppen

NOT SHOWN
Barry Berger
Marjorie Caplan
Francis Colavita
John Engberg
John Ford
Billy Galloway
Bramfield Hines
Julius Klein
Jay Land
Edward Morganstein
Joseph Peor
Wesley Pointer
Judith Purnell
Sue Roman

John Russell
Lois Sass
Marvin Scherr
Julia Schmidt
Helen Schlosser
Martin Schwartz
Andrea Vloses
Bob Williams

Psi Chi

Psychology Honorary

Sigma Alpha Eta

Speech Therapy Honorary

ROW ONE
Razzie Price
Rec. Sec.
Carol Woghelstein
Vice Pres.
Linda Tucker
President
Susan Glozer
Corr. Sec.
Barbara Eaton
Treas.

ROW TWO
Judy Anderson
Frumi Shatenstein
Ruth Ober
Edith Ashman

NOT SHOWN
Linda Crane
Cynthia Heisler
Sue Goliner
Nancy Loper
Ann Norwitz
Bev Rosenfeld
Lois Sass
Eileen Schier
Ellen Schaffer
Barbara Wasser
Marilyn Wilcox

ROW ONE
Miriam Hirnisey
Corr. Sec.
Diane Plutschak
Vice Pres.
Joan Thot
Pres.
Pauline Ma
Chaplain

ROW TWO
Dorothy Ashley
Hist.
Patricia Wheatley
Treas.
DeVera Lipskey

NOT SHOWN
Charline Hoack
Eugene Hammel
Carol Kempske
Angela Littleford
Mary Magnette
Rec. Sec.
Elizabeth Walter

Sigma Alpha Iota

Honorary Music Fraternity for Women

Sigma Alpha Omicron

Bacteriology Honorary Fraternity

ROW ONE
Sally Smith
Guy Fugate
Sec.
Sebastian Weber
Pres.
John Axley
Vice Pres.
Madeleine Hingeley

ROW TWO
John Branch
Melvin Smith
James Novotny

NOT SHOWN
Barbara Akman
James Coakley
Rudolph Gross
William Signar
John Weber
Patricia Welsh
Treas.
Ira Winokur

ROW ONE
Anand Bhatia
Robert Forward
Treas.
Kishin Moorjani
Pres.
James McGroddy
Sec.
Victor Latorre

NOT SHOWN
Undergraduates
Peter Compton
Anthony Corrado
Edward Dawson
Vice Pres.
Robert Heitman
Richard Imlay
Yench Laohavanich
Juanita Smith
Loi Him Chan

Sigma Pi Sigma

Physics Honor Society

Sigma Tau Epsilon

Women's Recreation Association Honorary

ROW ONE
Jeanine Hicks
Treas.
April Wilson
Pres.
Beverly Friedland
Sec.

ROW TWO
Karen Dunkin
Cynthia Clayton
Jean Weaver
Kay White

NOT SHOWN
Phyllis Heuring
Marilyn Hay
Jeri Bishop
Vice Pres.
Patricia Messer

Sigma Delta Chi

Professional Journalism Fraternity

President ..... Ted Chilcoot
Vice President ..... Buck Hayle
Secretary ..... Ed Scherr
Treasurer ..... Joe Adams
Advisor ..... Dr. Carter Bryan

ROW ONE
Charles Cockey
Jim McMahon
Edwund Scherr
Ted Chilcoat
Buck Hayle
Herb Pritzker

ROW TWO
Charles McCauley
Mike Geraghey
Ronald White
John Horchler
G. Richard Booth
Charles Berry
Chet Steckel
Michael Bargteil
Carl Carter

NOT SHOWN
Dr. Carter Bryan
Advisor
Joe Adams
Barry Allen
Ben Barchelt
Bruce Baugh
Michael Canning
Roger Crawford
Dick Dement
David Goeller
Lee Gordy
Tim Gorman
Albert Hoehn
Jim Kenney
Don Kirtley
Floyd Langerlbeam
James Ludwig
Gregory Lewis
John McCall
Robert Mullican
Charles Montabana
Walter Nakamura
Larry Parker
Walt Phillips
Ed Sechtman
Charles Sandler
Adrian Sybor
Sam Shannahan
Tom Wieczarek
Donald Wipp
Konrad Winiecki

Maryland Beta Chapter

Tau Beta Pi

National Honorary Engineering Fraternity

ROW ONE
Daug Dallenberg
Leray Smith
John Svitak
Stephen Cramer
Vice-pres.
Barry Tassman
Rec. Sec.
Walter Sykes
Corr. Sec.
Richard Love
Paul Hu

ROW TWO
David Wakefield
Steven Tretter
Donald Willis
W. Bridges Smith
John Hunter
Urban Lynch
David Coder
Ira Goldman

ROW THREE
Harry Cleaver
Howard Norfolk
Thomas Saligo
Donald Kupfer
Gerald Miller
James Rand
Neill Wilson
Gerald Calley

ROW FOUR
Chester Dobson
Walter Fox
Richard Bracken
Ronald Gordon
Allen Tyler
Philip Moylan
William Mentzer
Michael Stripling

ROW FIVE
Leonard Roche
Archie Sherbert
George Ducker
Thomas Buckler
Guenther Lerch
William Marsh

ROW SIX
Walter Nagel
Robert Jackson
Danny King
William Anthis

NOT SHOWN
Ross Beville
Donovan Carbaugh
Rodney Chatham
Giulio Cima
James Criswell
Carl Dammann
Carl DiBella
David Fullarton
Pres.
Dick Hoinsfurther
Matthew Harris
Charles Haffman
Robert Hughes
Herman Lubbes
James Moore
John Newton
Richard Reilly
Paul Uber

ROW ONE
Sallie Austin
Andi White
Linda Bushnell
Pres.
Pat Hershberger
Rec. Sec.
Bobbi Hull
Corr. Sec.
Diane Young

ROW TWO
Helen Lee Kerr
Judith Wilburn
Juanita Johnson
Tisha Brumbaugh
Verona Blasier
Sara Gibbs

NOT SHOWN
Jo Finn
Carolyn Harris
Kitty Godman
Penny Martin
Sue Neary
Kris Struebing
Jean Weaver

Tau Beta Sigma

The purpose of Tau Beta Sigma is to further unite those elements which combine to form the band and related groups (majarettes and colorguard). Each year the group sponsors a banquet where the outstanding women members of the band are tapped.

Tau Kappa Alpha

A minimum of two years activity in debate or other speech activities, and an academic standing in the upper third of the class are requirements far this organization. Tau Kappa Alpha recognizes outstanding achievement in the fields of debate, forensics ond public speaking.

Sybil Rappoport
Pres.
Bob Friedman
Vice Pres.
Wesley Jackisch
John Mandukich
Marilyn Myers
Fred Smith
Howard Stevens

MILITARY

A F R O T C

Col. Theodore Aylesworth, Professor of Air Science, discusses the subject he is most familior with.

Cadet Col. F. T. Longerbeam, Cadet Commonder for the Spring semester.

Col. Aylesworth and Mr. Longerbeom discussing the weekly drill.

This year marks a change in the A.F.R.O.T.C. at the University of Maryland. First-semester Freshmen and second-semester Sophomores are no longer attending classes. However, the University requirement for four semesters of R.O.T.C. is still being fulfilled by having these cadets attend drill. The cadets must also take a designated course in some other department, the grade in which is also their grade in Air Science.

ARNOLD AIR SOCIETY — **FIRST ROW:** K. Zimmerman; K. A. Roberts; U. Lynch; W. Mullican, Cammander; K. Gunn; J. Claggett; A. Day. **SECOND ROW:** G. Klein; I. Black; R. Graham; M. White; T. Schammel; Capt. I. Klingenberg, Advisar; J. Lambdin; A. Saidman; R. Zwolinski; N. Bearce; M. Stranes; G. Opreska; D. Fletcher. **THIRD ROW:** J. Porter; C. Crawford; A. Grose; H. McCartin; B. Gold; D. Weller; J. Hunter; W. Wolfe; W. Speicher. **FOURTH ROW:** G. Burkhart; M. Baard; J. Evans; H. Hiller; J. McCall; L. Longerbeam.

The Arnold Air Society

AREA B-3 HEADQUARTERS — **SEATED:** F. T. Longerbeam, Cammander. **STANDING:** D. Fletcher; H. McCartin; T. Schammel; A. Grose; C. Crawford; J. McCall.

Scabbard and Blade

SCABBARD AND BLADE — **FIRST ROW:** Maj. R. Gribling, USAF; C. Crawford; J. Shaw, Cammander; R. Ganss; W. Speicher; Capt. J. Dunn, USAF, Advisar. **SECOND ROW:** Maj. J. Casey, Usaf; J. Hull; F. T. Longerbeam; W. Mullican; D. Fletcher; S. Callison; B. Caradec; D. Kirtley; W. Scott; J. Wilson; A. Saidman; U. Lynch; K. Gunn.

FIRST ROW: Richard B. Neely, Commander. SECOND ROW: Melvin R. Grayham, Melvyn Erenberg. THIRD ROW: Allen F. Shapiro, Richard A. DeVoss, John O. Catton. FOURTH ROW: Michael B. White, Larry R. Loibson, Stephen E. Mueller, Richard Motley. FIFTH ROW: Kirk M. Enders, James L. Thomas, Jay H. Feinstein, Joseph Mockus, Stephen H. Miller. SIXTH ROW: Edward J. Schneider, John D. Glover, James H. Hul, Peter A. Calogero, Creston O. Garner, Henry K. Rozeboom.

Pershing Rifles

The Pershing Rifles is a national military honorary fraternity. It was founded in 1894 with the primary purpose of providing good officer material to the Armed Services. Composed of approximately ninety active members, the unit here dates back to 1934. The unit consists of a Color Guard, Trick Drill Team, Precision Drill Team, and a Rifle Team. It participates in many functions and ceremonies in the Washington Area.

15th REGT. STAFF: Nelson Lawry, Donald Nosh, Comdr., David Lofgren, Neil Bearce.

VANDENBERG GUARD STAFF — **FIRST ROW:** A. DiGiulian; G. R. Mitchell; E. B. Brawn; R. A. Bragaw, Commander; V. J. Anselmo; J. C. Sparhawk; W. Caile. **SECOND ROW:** R. A. Ziepalt; C. E. Mensing; M. Webb; T. Bongartz; C. Grimes; G. E. Orton.

Vandenberg Guard

The Vandenberg Guard is a military fraternity unique to the University of Maryland. Designated as a squadran within the Corps of Cadets, it is the only sabre drill team on the Atlantic Coast. The unit was founded in 1954 by Col. Joseph R. Ambrose, and since has become a major contributor of Cadet Officers.

VANDENBERG GUARD — **FIRST ROW:** R. Greene; T. Forrelly; R. Hardison; S. Harrisan; B. Anderson. **SECOND ROW:** B. Johnson; D. Barnes; H. Blackstan; J. Sachs; M. Gershon. **THIRD ROW:** E. Plitt; H. Draysan; B. Wells; P. Miller; L. Taylor. **FOURTH ROW:** P. Krautwurst; D. Barrett; J. Shenrotz. **FIFTH ROW:** R. Hintze; J. Lang; R. Lau; J. Maness; R. Biasco. **SIXTH ROW:** J. Eurich; G. Null; C. Masley; D. Aiken. **SEVENTH ROW:** W. Cannan; K. Roeuchie; R. Barthalomee; V. Verfuerth. **EIGHTH ROW:** P. Hecker; P. Bauersfeld; M. Ahmuty; C. Johnsan; B. Rains. **NINTH ROW:** R. Lynch; W. Mackinnell; R. Hampshire; D. Parsons.

FIRST ROW: P. Straughm; J. Laamis; P. Prusch; G. Yana; S. Whitely; A. Bryant. SECOND ROW: L. Baxter; A. Cachran; J. Stamm; J. Stegman; M. Griffin; P. Plumley. THIRD ROW: J. Shirk; G. Pace; L. Hyssang; R. Hatfield; T. Jen; L. Caddingtan; S. Wise. FOURTH ROW: J. Staver; G. Dent; C. Culp; E. Jahnson; D. Skaer; C. Brush; F. Lagan; S. Faulis; L. Grant.

Angel Flight

Angel Flight is now completing its fourth year as a national organization. Sponsored by and patterned after the Arnold Air Society, it is primarily known for outstanding service to the University.

ANGEL FLIGHT OFFICERS: Paula Prusch; Sandy Faulis, President; Diana Skaer; Lina Grant; Barbara Kupiec.

Paula Prusch, is both Sweetheart of the Pershing Rifles and Queen of the Military Ball.

FRONT AND CENTER, MARCH.

Summer Camp

Every year, the advanced cadets who have completed their junior year in college go to summer camp. This encampment lasts for six weeks and is held at many of the Air Force Bases in the United States. The purpose of summer camp is to bring the cadets into intimate contact with the Air Force. Although the schedule is long and exhausting, it is also well rounded and beneficial. The pictures on this and the following page give some indication of the training.

PREPARING FOR RIDE IN A T-33.

"Hey, Mam, look!" . . . Fourth from right is Cadet Col. Lynch, present Cadet Division Commander.

Cadets see preview of apparatus with which they will become more familiar later.

Playing volleyball is just one way cadets rest frayed nerves.

activities

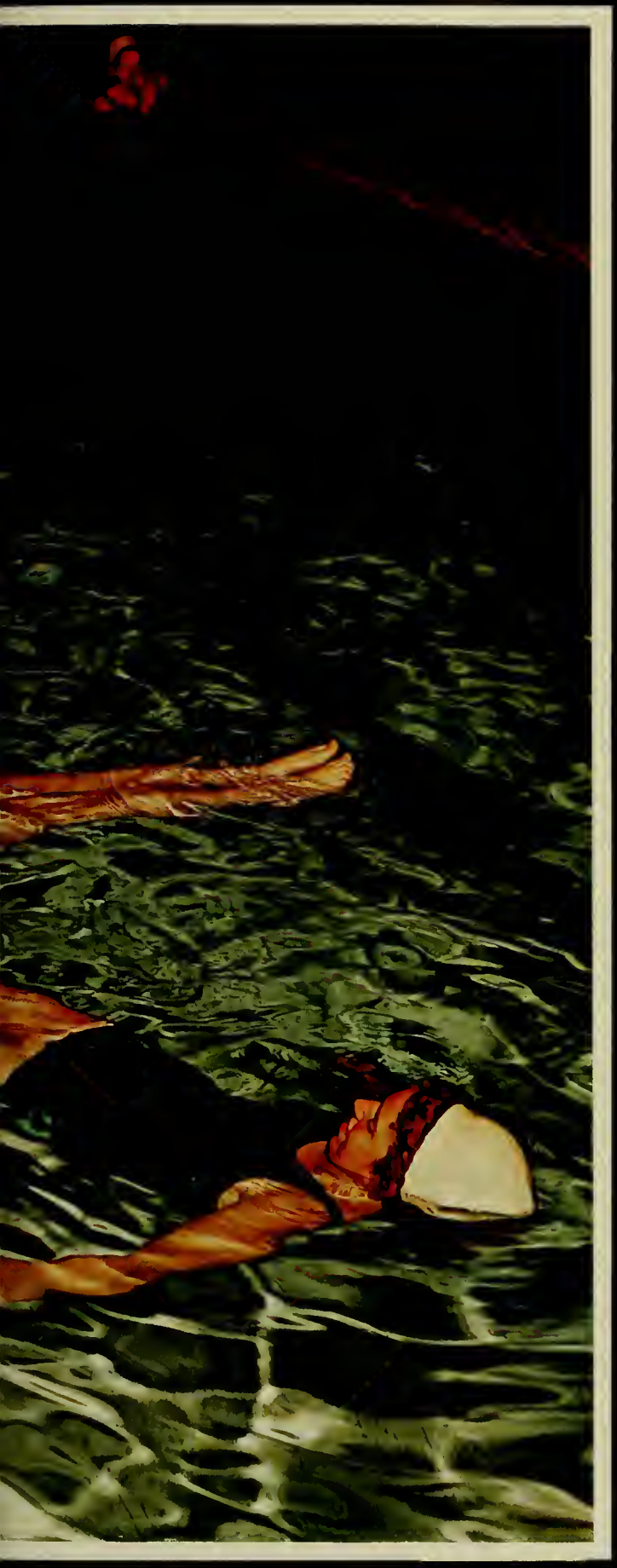

Associate Editor — Jean Riitchie
SGA Organizations — Ido Willen
Classes — Leslie Yaffe
Queens — Becky Carpenter
Communications — Ann Jacobs
Drama — Daris Wolvertan
Music — Shiela Fram
Religion — Barbara Brown
Organizations — Pat Miles

SGA ACTIVITIES

The Student Government Association

S. G. A. President . . .

Tom Morrissey served as chief executive of the student government for 1960-61. Under his leadership many student organizations and committees worked effectively for the benefit of all students.

Tom was an outstanding student and contributed his abilities to many campus activities and organizations. He served as president and vice president of ΛΣΠ; vice president of ΦΚΣ and ΒΓΣ; a member of ΟΛΚ, Kalegethos, ΦΚΦ, ΦΗΣ, IFC, and selected for Who's Who Among American Universities and Colleges.

S.G.A. CABINET — **FIRST ROW:** Brod Becker, treas.; Judy Hutchinson, sec.; John Kinnaman, pres.; Jack Sippel, v. pres. **SECOND ROW:** Doug Worrall, soph. pres.; John Mitchell, ind. men's rep.; Margy Stone, sor. rep.; Pat Messer, AWS pres.; Leroy Dietrich, senior pres.; John Hagedorn, ML pres. Not pictured Linda Ray, David Sullivan.

Tom Marrissey, President (Feb. grad.).

Sybil Rappoport, Secretary (Feb. grad.).

The Cabinet . . .

The cabinet is composed of student elected representatives. They serve in an executive capacity to govern the campus activities.

LEGISLATURE — **FIRST ROW:** Joan Davis, Dick Dement, Judy Hutchinson, John Kinnaman, John Sippel, Anne Coleman, John Bigelow. **SECOND ROW:** Rona Weintraub, Jack Taggart, Karen Dunkin, Judy Gray, Kay Daniels, Alice Packard, Ken Fedder, Judy Perlzweig, Nancy Lang. **THIRD ROW:** Rich Balenger, Linda Tatum, Nancy Thompson, Debbie Lane, Elaine Ricca, Eunice Alperstein, Linda Cavin.

The Legislature

The SGA Legislature is under direct control of students elected by each class. The representation is distributed among nine seniors, eight juniors, seven sophomores, and six freshman. This body discusses all SGA actions and functions to promote the welfare of all students.

Student Court

The Central Student Court tries all appellate cases coming from lower student courts. Its jurisdiction is over cases of discipline referred to them by the Deans of Men and Women, or the dean of an undergraduate college.

Members are nominated by Mortar Board and ODK, and are approved by the S.G.A. executive council.

STUDENT COURT — **FIRST ROW:** Sheila Burk, Karen Duncan, Pat Wyand. **SECOND ROW:** Carl Dammen, Dave Fullertan, Chief Justice, John Russell, Stuart Callison.

FINANCE COMMITTEE — **FIRST ROW:** Linnell Robinson, Stuart Fine, Brad Becker, Chrm.; Eunice Alperstein. **SECOND ROW:** Tom Brown, Dick Dement. Not Pictured: Lynn Andretta, Penny Martin.

Finance Committee

The Finance Committee requests a tentative budget from each student organization that is contolled by the S.G.A. They confer with the financial leaders of each group, and then make formal budget recommendations to the Legislature for approval.

ELECTIONS BOARD — **FIRST ROW:** Betty Wilcox, Lynn Andretta, co-chrm., Ann Calderwood. **SECOND ROW:** Taby Spar, Bill Wood, Liz Hall. Not Pictured; Warren Wimer, Co-Chrm.

Elections Board

Campus elections which bring with them political conventions, campaigning and much rivalry are controlled by the elections board. This year's board under co-chairmen, began its work with the freshmen elections in the fall. Their season is climaxed with the terrific job of supervising the SGA elections in the spring.

Orientation Board

The Freshman Orientation Board plans the orientation activities for all new Maryland students. Campus tours, the Dink Debut, the class assembly, the President's Reception, the Freshman Mixer, and many other events are held to acquaint new students with Maryland Life.

FRESHMAN ORIENTATION BOARD — John Stofford, Linnell Robinson, Pedro Wosmer, Sorah Schlesinger, Charles Staner.

Who's Who

Committee

The committee chooses campus leaders in scholarship and activities. The names they select appear in "Who's Who Among Students in American Universities and Colleges."

WHO'S WHO COMMITTEE — **FIRST ROW:** Duke Bowen, Linnell Robinson, Jim Show, chrm.; Julio Cobey, Dave Ott. **SECOND ROW:** Joan Davis, Kay Meyers, Sue Gant, Pete Wasmer, Sue Laffon, Lynn Andretto.

Organizations & Controls

Committee

New campus organizations have their constitutions reviewed by this committee. Any changes in constitutions are also subject to their review.

ORGANIZATIONS AND CONTROLS COMMITTEE — **FIRST ROW:** Judy Hutchinson, John Kinnamon, Sarah Schlesinger. **SECOND ROW:** Jack Sipple, Dick Booth.

AWS — **FIRST ROW**: Roberta Hastings, Marlene Murray, Sue Gibbons, Sect.; Pat Messer, president, Rona Kushner, Coralyn Stauffer, Linda Tatum. **SECOND ROW**: Shelley Landay, Karen Dunkin, Cynthia Clayton, Karen Jacobsen, Janice Montgomery, Jane Whorton, Didi Camenzind, Sheila Hartney, Barbara Potzner, Jane Goodhand.

A. W. S.,

The Executive Council

Every Coed is a member — of the Associated Women Students. The executive council is composed of student elected officers and a representative of each class. They formulate campus conduct rules and sponsor many social activities. A few of their endeavors include the Bridal Fair, Orphans' party, Cultural coffee hours, and a handbook for new students.

Men's League

The Executive Council

The Men's League works to promote the welfare of male students in all phases of college life. Outstanding senior awards in schalarship, athletics, communications and service are given by the men's league. Campus activities including intramurals, Summer Jab Placement, and No Shave Week are sponsored by them.

The executive council is a student elected body that governs the activities af the league.

Men's League — **FIRST ROW:** Henry Trattler, Bob Barry, John Hagadarn, **president;** Philip R. Rever. **SECOND ROW:** James Evans, Cal Gray, Rad Skaglund, Bill Hahn.

CALENDAR COMMITTEE — John Stafford, Shelley Longay, Ida Willen.

Calendar Committee

The calendar committee compiles all campus events and publishes the S.G.A. Calendar, which is distributed at the beginning of each semester to all students, and is a great help in planning one's activities.

Public Relations Committee

The public relations committee functions to promote and create a favorable image of the university in general, in co-ordination with the S.G.A. It is also an excellent training ground for anyone with aspirations in the public relations field.

PUBLIC RELATIONS COMMITTEE — John Kinnamon, Julia Cobey, Dick Booth.

STUDENT UNION BOARD — **FIRST ROW:** Ann Muse, Janet Lee Tolsen, Chrm.; Peggy Lotz. **SECOND ROW:** Marven Webb, Dick Rogers.

Student Union Board

The Student Union Board plans and carries out the activities sponsored by the Student Union. The activities are open to all students and include dances, movies, tournaments in bridge, cultural programs, art exhibits, and Art Film Series.

Student Placement Services Committee

The Job Placement Committee serves the entire student body by providing interviews, counselling, and forums to assist undergraduates in locating employment. This service is one of the most valuable on campus.

STUDENT PLACEMENT SERVICE COMMITEE — **FIRST ROW:** Marlene Murray, Lance Billingsly, Ann Calderwood. **SECOND ROW:** Bob Barry, Cal Hook.

CAMPUS IMPROVEMENTS COMMITTEE — Rod Skoglund, Morlene Murray, Choirman; Dee Schemm, Bill McCarthy.

Campus Improvements Committee

Campus Improvements Committee works on improving campus conditions; this year they worked with the Legislature on problems such as a walk from Fraternity Row, drains under the tunnel, and others. They are still working on problems such as parking on campus and the shrubbery in "B" lot.

TRAFFIC COMMITTEE — Deane Holt, John Stafford, Jack Taggart, Choirman; Thomas King.

Traffic Committee

The Traffic Committee studies the traffic problems of the University. They are concerned with the campus parking facilities and signs. The Campus Police and College Park authorities work in cooperation with this committee.

Campus Chest

CAMPUS CHEST — **FIRST ROW:** Shelley Landay, Julia Cobey, **Secretary;** April Wilson, **Chairman;** Judy Bavis, Eunice Alperstein. **SECOND ROW:** John Stafford, Phyllis Henesan, Henry Trattler, Bob Schaftel, Sheila Hartney, Bill Wood. Not pictured: Jeanne Anderson, Anne Calderwood, **Treasurer;** Harold O'Flaherty, Sue Gibbons, **Ass't. Chairman.**

The Campus Chest Committee was established at the University of Maryland to provide direction and stimulation in student donations to charity. Money collected in fund-raising activities comes to this committee, and is allocated to organizations of its choice. No direct solicitation of the students by any charity is permissible.

Members of the committee include representatives from campus organizations such as A.W.S., S.G.A., Men's League, I.F.C., and others. Each of these organizations sponsors a fund-raising project during the year.

Each spring a Campus Chest week is held, culminating with the Sophomore Carnival. At this time the committee stages an extensive fund-raising campaign.

For five years the University has contributed to the support of an Italian boy, who is now thirteen years old. This is done through the Campus Chest committee, which sends him $180. a year to help pay for his schooling, clothing, and other expenses.

CULTURAL COMMITTEE — Roberta Hastings, Karen Silver, Karen Jacobsan, Sarah Schlesinger, Chairman; Sandra Miller, Karen Dunkin, Linnell Robinson.

Cultural Committee

The Cultural Committee sponsors events of cultural interest to the student body. The National Symphony Orchestra has performed on the campus through the efforts of this committee.

Parents Day Committee

A special day in honor of our parents is planned by the committee. The events of this day include a coffee hour, a football game and open house in all residences.

PARENTS DAY COMMITTEE — Priscilla Weinberg, Eunice Alperstein, Chrm.; Jane Wharton. Not Pictured: Nickie Siegel, Ann Bauker, Dana Litman, Sue Gant, Monica Matzek.

AWAY WEEKEND — **FIRST ROW:** Anthony Spiniochia, Ron Bristow, Dennis Griffin, Warren Duckett, **Co-Chairman;** Cal Gray, Vin Limauro. **SECOND ROW:** Walt Asche, Duke Bowen, Louis Tachetti, Bob Panico, Bill Hopkins. Not pictured: Gene Tyndall, **Co-Chairman.**

Away Weekend Committee

The weekend of November 5 found approximately 1,000 Marylanders en route to Penn State. Orchids to the Away Weekend Committee for arranging such a "swinging" time for all.

Homecoming Committee

The weekend of October 28 was also a memorable one this year thanks to the careful arrangements of the Homecoming Committee. Co-ordinating the many details of the contests, game and dance is a complex and confusing task — but one which was well-handled by the chairmen listed at right and their committee members.

Jean Rietz	Over-All Co-Chairman
Bob Schaftel	Over-All Co-Chairman
Judy Miles	Secretary
Joan Davis	Over-All Dance Co-Chrmn.
Norman Steinberg	Over-All Dance Co-Chrmn.
Margie Miller	House Decorations
Julie Kelly	House Decorations
Fred Burman	Dance Arrangements
Dick Yankowski	Game Arrangements
Art Libby	Awards
Judy Hutchison	Programs
Pat Hynes	Flowers
Priscilla Weinberg	Chaperones
Suzanne Gordon	Dance Decorations
Betty Lou Tester	Dance Decorations
John Bigelow	Floats
Mickey Benkert	Treasurer
Carolyn MacCartee	Queens
Jean Richey	Queens
Carolyn Gouza	Invitations
Harriet Litman	Publicity
Danny Cahill	Publicity
Jim Sousane	Tickets
Rina Torrieri	Refreshments

RESIDENT MEN'S ASSOCIATION — **FIRST ROW:** Dr. Bernard Hodinka, sponsor; Bruce Gold, **vice-president;** Monte Edwards, **president;** Richard Edgar, **treasurer;** William Munson, **secretary;** Skip Bowen. **SECOND ROW:** Knowles Little, George Klein, Don Welly, Clifton Smith, William Middleton, James Beck, Robert Neumuller, Charles Darby. **THIRD ROW:** Thomas King, Pete Wemple, Larry Kessler, Joe Madej, Joe Henley, Charles Wendt, Michael Miller. **FOURTH ROW:** Charlie McLaughlin, Louis Anderson, Bernie Shaw, Jim Croak, Mike Bass, Bob Lubbert, Jerry Valcik, Jim Beattie, Jay Kramer.

Resident Men's Association

The RMA is the governing body of the men's dormitories. The primary purpose of the RMA is to establish harmonious living conditions for male students. Aside from formulating dormitory policies and solving problems that arise, the group is responsible for a growing spirit of unity and cooperation among the men's dorms.

This year the RMA presented the Limelighters, a trio whose style is pleasing to those collegians who favor the Kingston Trio.

CLASSES

The Freshman Class

FRESHMAN CLASS EXECUTIVE COMMITTEE: David Sullivan **President**, Linda Newman, **Secretary**, Larry Bennett, **Treasurer**, Judie Raundy, **Vice President**, Carolyn Stauffer, A.W.S. Representative, Irwin Gellman, Men's League Representative.

The Freshmen, overwhelmed by the vastness of the campus, soon lose their awe as they bury themselves in class activities. The Class of 1964 tried its wings preparing a successful Freshman Prom and Freshman Day.

The novices quickly acquainted themselves with the workings of the SGA and now anticipate their respective academic and extracurricular futures with high hopes.

FRESHMAN LEGISLATURE: Kay Daniels, Debbie Lane, Judy Perlzweig, Howard Hettleman, Rana Weintraub.

Freshman Prom

WHO WILL BE QUEEN? The Freshman cast their ballots.

Freshman girls blossamed as the Closs of 1964 came aut in farce far their first University prom.

Hard wark and ingenuity canverted the scene ta a praper setting far an "April in Poris" evening. With an eye toward beauty, the frash selected Ruth Hatfield as their queen with an equally lovely caurt.

The enchanted, though temparary, Parisians began their sacial career at Maryland with a resaunding success.

FROSH BEAUTIES REIGN: Freshman ballats placed Ruth Hatfield upan the throne. Her twa attendants are fram left ta right, Pat A. O'Neil, second runner up and Marlene Cahen, first runner up.

TO MAKE IT OFFICIAL: Skip Merril, Freshman Class President crowns Ruth Hatfield queen.

A ROYAL DANCE: Queen Ruth takes a royal spin with her escort.

SOPHOMORE CLASS EXECUTIVE COMMITTEE: **FIRST ROW:** Priscilla Weinberg, **Secretary,** Douglas Warrall, **President,** Ida Willen **Treasurer. SECOND ROW:** Jane Wharton, A.W.S. Representative, Jack Rever, **Vice President.**

The Sophomore Class

Second-year veterans, members of the Class of 1963, gather to pool ideas. Their annual fund-raising carnival enjays full campus participation and the pram brightens mid-semester doldrams.

Now the class is fully oriented in Maryland life and accepts a greater part in campus activities.

SOPHOMORE LEGISLATURE: **FIRST ROW:** Nancy Lang, Linda Cavin, Elaine Ricca, Eunice Alperstein, Linda Tatum. **SECOND ROW:** Jack Taggart, Ken Feddee.

SOPHOMORE CARNIVAL COMMITTEE: **FIRST ROW:** Marilyn Filler, Eunice Alperstein, Nancy Hydinger. **SECOND ROW:** Bill Wood **Chairman**, Caralyn Cook, **Secretary**, Dick Millhauser, John Stafford, Russell Aaronson, Nicki Siegel Assistant Chairman, absent.

SOPHOMORE PROM COMMITTEE: **FIRST ROW:** Sylvia Buttingham, Jaanno Cato, Co-chairman, Rabyn Rudolph. **SECOND ROW:** Marilyn Filler, Elizabeth Gaadridge, Sheila Hartney, Pat Dunn, Zee Joy Weinman, Elaine Dawns. **THIRD ROW:** Russell Aaronsan, Bab Gale. Absent BeGe Smith co-chairman.

IT'S DONE THIS WAY!

COME ONE, COME ALL IT'S CARNIVAL TIME!

Sophomore Carnival

One of the bright spots in the school year is Sophomore Carnival. This is the Sophomore Class fund-raising drive for Terps Turn Back Time.

Two prizes were given, one for the most original booth and one for the booth that collected the most money.

This year's carnival was held in Byrd Stadium. What a change from the Armory! The theme of the Carnival was Campus Chest. All organizations; dorms, sororities, and fraternities participate by constructing booths.

M-M-M GOOD!

COME AND PLACE YOUR BET — WIN BIG PRIZES!

IT'S MY PLEASURE. Sophomore Class President, Pete Wosmer, crowns Lino Grant Queen of the Sophomore Prom.

I COULD HAVE DANCED ALL NIGHT

Sophomores Swing at Prom

SOPHOMORE SELECTION: The Sophomore Class chose these lovlies to reign over their prom. They are from left to right: Gail Nussbaum, ADPi, Lino Grant, Queen, Kappa Alpha Theta, Marlene Harris, D Phi E, Kathy Kilmer, DG.

JUNIOR CLASS EXECUTIVE COMMITTEE. Left to right; Stuart Fine, Vice President, Pete Wasmer, President, Henry Trattler, Men's League Representative, Karen Jacobsen, A.W.S. Representative.

The Junior Class

Seasoned hands already, the Juniors are striving for that day in the not-to-distant future when they will be Seniors. They prepare themselves academically as well as organizationally. The Junior year is highlighted by the Junior Prom where Miss Maryland is selected and May Day, a tribute to Senior Women.

The Junior year is perhaps one of the fullest and richest and when it draws to a close Juniors can't help but remember happy times.

JUNIOR CLASS LEGISLATURE. Left to right Judy Hutchison, Anne Coleman, Karen Dunkin.

May Day

Each May the Mall is transformed into a May Queen's garden, a tradition begun by our former Dean of Women, Adele Stamp. The celebration is given in honor of the Senior women by the Junior women.

This May Day had an International flavor. The May Pole dancers were dressed in blue and white, symbolizing the United Nations. The Freshmen women opened the May Day Program with an International March and this theme was carried through the whole program, prepared for the entertainment of the Queen and her Court.

A ROYAL APPROACH. The May Queen and her court will march through these flowered arches raised in her honor by Senior women.

THE ROYAL PROCESSION

I CROWN YOU QUEEN OF THE MAY. Pat Messer, chairman of May Day crowns Harriet Husted.

A ROYAL GIFT. As tradition demands the May Queen receives the first copy of the TERRAPIN.

THAT LUCKY GUY!

THE INTERNATIONAL MARCH.

OUTSTANDING JUNIOR WOMAN. Sue Shavitz, President of Phi Sigma Sigma Sorority, presents to Pat Messer, the Outstanding Junior Woman Award from her sorority.

The Traditional May Pole Dance done by the Sophomore women.

MORTAR BOARD TAPS YOU, SYBIL RAPPAPORT.

A new tappee is brought from the audience.

Mortar Board Taps

As the pageantry nears conclusion, the appearance of the Mortar Board members in their somber black caps and rabes creates a stir of anxiety in the audience. Making their way through the mass of spectators, these Senior women tap their new members and draw them into the line of bobbling caps. The toppees are Junior women who are chosen for their outstanding scholarship and service to the University. It is the highest passible honor for a ceed to receive.

The most thrilling moment of a ceed's career in college.

The Junior Promenade

Miss Birute Penkiunas

Miss Edna Marvel

Miss Nancy Lahr

A highlight of the social season at Maryland is the Junior Prom. The Prom is given by the Junior Class in honor of the Senior Class. The big moment of the Prom is the crowning of the Queen of the Junior Prom who will reign as Miss Maryland.

Again this year Indian Spring Country Club played host to the prom. The evening was kept lively by the bands of Tommy Dorsey under the direction of Warren Covington and Billy Butterfield's jazz band.

Jack Paar made the selection of Miss Maryland from photographs sent to him by the Prom Committee. His choice was pretty Marlene Harris.

This year's Junior Prom will long be a pleasant memory due to the hard work of Ellen Bubeck and Gene Rosengarden, prom chairmen, and their committee.

Miss Maryland, Marlene Harris

1st runner up, Miss Jean Weaver

Jack Paar chooses . . .

WELCOME TO THE JUNIOR PROM: Carol Joseph, receiving line chrm.; Pete Wosmer, Junior Class President; Linnell Robinson, Class Secretary; Stuart Fine, Vice President; Karen Jacobsen, AWS representative; Henry Trotler, Men's League representative.

A TENSE MOMENT OF EXCITEMENT: President Pete Wosmer crowns Marlene Harris Miss Maryland while the other four finalists look on approvingly.

PROM BIG WHIGS: The Junior Prom Committee and dates.

SENIOR CLASS EXECUTIVE COMMITTEE E. Bulkeley Griswold, **Vice President;** Kathryn Godman, **Prom Chairman;** Marlene Murray, **AWS representative;** Warren Duckett, **Treasurer;** LeRoy Dietrich, **President;** Lance Billingsley, **Sr. Class Presents Chr.;** Patricia Gerzbon, **Secretary,** Bill Hahn, **Men's League Representative.**

The Senior Class

Seniors, highest rung on the ladder at the undergraduate level. For many this is just a stepping stone to higher education but for most it is the next step away from being on his own.

Looking back, the Senior has many memories of the University of Maryland; some fond, some not so fond. The hours of study, the many more hours of worry, the weekends of fun; these will remain only as memories.

The Senior Class has to their credit; class excitement of their freshman days, a successful carnival of their sophomore days, and a beautiful prom of their junior days. They have to look forward to; an entertaining Senior Class Presents, a happy prom, and graduation.

SENIOR CLASS LEGISLATURE: John Kinnamon, Nancy Thompson, Judy Gray, John Bigelow, Alice Packard, Dick Dement.

Commencement . . .

QUEENS

Homecoming Queen
Lina Grant

Miss Maryland
Marlene Harris

Pledge Queen
Pat Saloom

Freshman Prom Queen 1960
Ruth Hatfield

Saphomare Prom Queen 1960
Lina Grant

Miss Success 1961
Pat Messer

Greek Week Queen 1960
Julie Kelly

Hillel Queen 1961
Sue Kelman

R.O.T.C. Queen 1960
Paula Prush

FRATERNITY

Alpha Gamma Rho
Betty Powers

Alpha Tau Omega
Audrey Blair

Delta Tau Delta
Sandra Stump

SWEETHEARTS

Phi Kappa Sigma
Mary Jo Parks

Phi Delta Theta
Judy Schaffer

Phi Sigma Kappa
Fran Krause

Phi Sigma Delta
Roz Cohen

Lambda Chi Alpha
Ellen Bubeck

Phi Kappa Tau
Sandy Kenyan

Kappa Alpha
Tiddle Wright

Tau Kappa Epsilon
Grace Andersan

Theta Chi
Melissa Sinatra

Tau Epsilan Phi
Judy Haffman

Sigma Phi Epsilan
Lina Grant

Zeta Beta Tau
Lais Price

Sigma Nu
Randy Barta

Sigma Chi
Janice Missell

Delta Sigma Phi
Sandy Mates

COMMUNICATIONS

Publications and Communications Committee

The guiding force behind compus communications is the publicotions ond communicotions boord which meets monthly. It is composed of the editors of **Diamondback, Terrapin, Old Line**, ond the stotion monoger of WMUC, their odvisers, representotive students not connected with publicotions, ond foculty members. The Foculty Senote Committee on Student Publicotions ond Communicotion's exists to heor policy ond procedure reports from student publicotions ond the rodio stotion, ond to deol with criticisms of these orgons. The committee olso ottempts to solve ony problems thot moy orise.

The committee is responsible for seeing thot the University policy of occurocy, truthfulness, sincerity, ond o sense of decency ond decorum is carried out. The boord oppoints persons who will odhere to this policy to executive positions on the publicotions.

PUBLICATIONS BOARD — **FIRST ROW:** Linda Rahland, Prof. Strausbaugh, chrm.; Dr. Cooley, Eunice Alperstein, Margie Miller, Pam Claytan. **SECOND ROW:** Dr. Witteberg, Dean Crowell, John Hagedarn, Jay Sourwine, Buck Hayle, Dr. Doetsch, Sandra Gaody.

Buck Hoyle
Editor-in-chief, second semester.

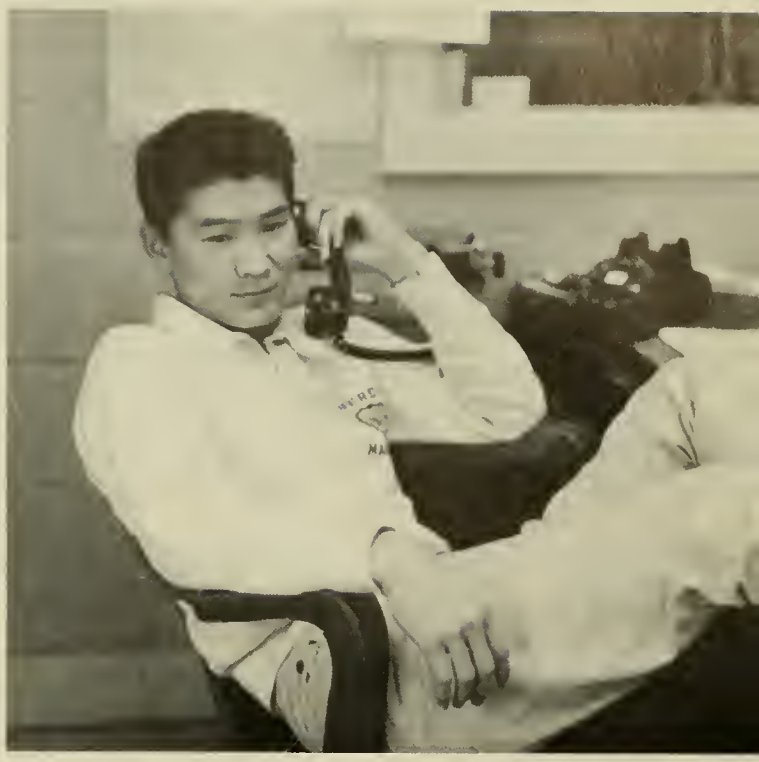

Walt Nakomuro,
Editor-in-chief, first semester.

Diamondback

"That the public may know" is the purpose of the **Diamondback.** It exists to inform the students, faculty, administration, and the University at large.

To achieve its purpose, a tremendous amount of work is put into the four issues per week by the four separate staffs which are directed by the editor-in-chief. Much footwork is necessary to cover this big campus and to dig up news tips. The tips then are expanded into stories, written up, and proofread. Layouts are drawn up by the editors, pictures are taken and cropped, and headlines written.

The staffs, working in offices cluttered with discarded stories and empty coffee cups, often must wait hours for late stories so that the students may be informed, as soon as possible, of campus activities.

In achieving the purpose of the **Diamondback** this year, the University's position on the issue of Frostburg State Teacher's College merger with Maryland was clarified. Problems of snow removal on campus were presented, and Homecoming, political conventions, and elections were covered. The **Diamondback** also tried to bring about a larger independent's vote by showing the need for organization and responsibility on the part of independents.

Uppermost in the minds of the Diamondback staff is the need for a University press. This would enable the paper to give the students "today's news today," rather than "yesterday's news tomorrow."

Herb Pritzker,
Executive editor.

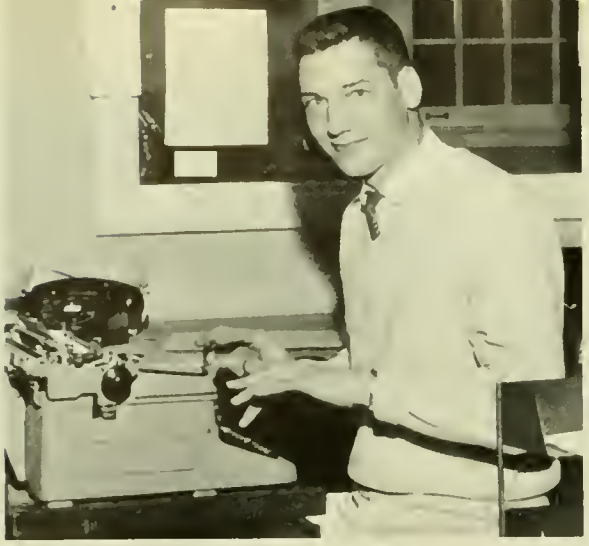

Paul Case,
Managing Editor

TUESDAY'S STAFF — **FIRST ROW:** Susan Baggs, Shirley Lee. **SECOND ROW:** Adrian Sybar, **News Editor;** Vincent Pisciotta, Dave Graham.

TUESDAY

WEDNESDAY

WEDNESDAY'S STAFF — **FIRST ROW:** Becky Carpenter, **News Editor.** **SECOND ROW:** Sue Stevenson, Caralyn Gietka, Ed Bowers, Pat Fisher.

Rina Torrieri
Managing Editor

Liz Shay
Managing Editor

THURSDAY

THURSDAY'S STAFF — **FIRST ROW:** Jean Gabis, Sandy Krause, Stanley Hankin, Phyllis Vogelhut. **SECOND ROW:** Mary Ann Putcakulish, Ernie Freda, News Editor; Marion Ryss, Priscilla Lainaf.

FRIDAY

FRIDAY'S STAFF — **FIRST ROW:** Steve Flaam, Judy Cohen, news editor; Jean Lineberry. **SECOND ROW:** Ed Scherr, Linda Essig, Donna Ellenson, Harriet Litman, Ann Jacobs, John Stafford.

Liz Hall
Managing Editor

Bruce Weber, Sports Editor.

John Russell, Business Manager of the Diamondback.

The Sports Staff — Ed Bowers, Bruce Weber, Daryl Jones.

Barry Allen, News Analyst

Jay Saurwine, Station Manager.

WMUC — The Campus Voice

"This is WMUC, 650 on your dial, Radio Voice of the University of Maryland," . . . the station identification heard six evenings a week by students on campus from their own radio station.

The station plays the newest records, gives news of campus events, up-to-the-minute national news, and local news to keep the students informed. To improve the flow of information between the administration and the student body, a new show, Campus Spotlight, has been instituted. On this program student leaders meet with Dean Borreson to discuss campus problems and their possible solutions.

WMUC also provides on opportunity for students interested in radio to get practical experience in all phases of radio operation.

Constantly widening its scope of activity, WMUC broadcasted for the first time this year the returns of the presidential elections and debates between candidates for SGA offices.

The station also features a half hour panel show taped in Tokyo by the University College.

Howard Stevens,
Business Manager.

Stan Rudick,
Program Director.

Bob Bishop, Chief Engineer.

Miss Midnight — Denise Saurel.

NEWS STAFF — Dick Turney, John Stafford, Jack Olmstead Stan Rudick, Jack Cox, John Goldsmith.

SUNDAY — MONDAY STAFF — Lee Euzent, Rhody Bosley, Earl Gray, Charlie Price, John Goldsmith, Jack Olmstead

TUESDAY — WEDNESDAY STAFF — Steve Johnson, Joyce Schroeder, Bill Seoby, Denise Saurel, Dick Turney. **STANDING:** Stan Rudick, Jay Saurwine.

THURSDAY — FRIDAY STAFF — John Stafford, Lloyd Kramer, Maurice Barkley. **STANDING:** Paul Palmer, Howard Stevens, Jack Cox.

Old Line

The OLD LINE magazine, not to be confused with the party, was first printed in 1930. It is published five times yearly, and is an excellent outlet for campus creativity.

Edited by Margie Miller, the issues of the OLD LINE make their appearance in various forms, one as a parody of LIFE magazine. They contain such features as the "Old Line Girl of the Month," the "Little Jester," and much humor — for, after all, humor combats apathy! Cartoons, old and new jokes, and satires are also included. The serious side is not neglected and appears in the form of photo essays, features, and the Maggie Awards given to the "best" in University Theatre.

The sum total is a highly entertaining campus magazine, content subject to the whims and caprices of the staff.

Margie Miller, Editor-in-Chief.

OLD LINE STAFF — **FIRST ROW:** Dick Booth, Marton Katz, Joyce Schroeder, Diana Lady, Ken Waissman, Claire Feldstein. **SECOND ROW:** Larry Hampt, Herb Pritzker, Larry Pearson, Emory Kristof, Mitchell Bukzin, Sally Stewart.

Larry Hampt, Business Manager.

Larry Pearson and Susan Traum, associate editors; Ken Waissman, art editor.

Ed Scherr, Managing Editor.

Expression

EXPRESSION, the university literary magazine, has been in existence for five years. It has developed from a small mimeographed paper into a highly polished magazine, which is published semi-annually. Eugenia Likens heads this year's staff, which is comprised of twenty students. Serving as faculty advisers are Rudd Fleming and Leonard Lutwack.

Expression offers an appartunity for the publicatian af student creative writing in the farm af paems, shart stories, plays, and essays. This year a new editarial policy opened anather area of "expressian" to university students. The magazine printed sketches and photagraphs of sculpture and paintings created by Maryland's aspiring artists.

Eugenia Likens, Editor-in-Chief.

ART EDITORS — Wasyl Palijczuk, Stephany Seelinger.

EXPRESSION STAFF — Eugenia Likens, Ric Blacksten, Joe Adams, Managing Editar; Judie Turpin, Cathy Law, Helen Murphy, Jahn Cannally, Marjarie Scatt, Stephany Seelinger, Bannie Speert, Barbara Levin, Jahn Heideman, William Coaper, Wasyl Palijczuk.

M BOOK

Harriet Litman, Editar-in-Chief.

Kitty Gadman, Managing Editar.

The M-BOOK has been called the "Freshman Bible," and this certainly is true. Every year during Orientation Week, the upperclassman can see hundreds of young Freshmen, clad in gold and black dinks running around campus with their noses literally buried in their M-Books. For everywhere that a freshman is liable to go, the M-Book has been there before, and the Maryland newcomer has everything all mapped out for him!

This year's M-Book was filled with new things for the new freshman to do, goals to strive for, high spots to hit (off campus). The M-Book is indispensable to every freshman who spends all of his spare time carefully learning the Maryland sangs and singing them with joviality and conviviality!!

M-BOOK STAFF — Barbara Van Kinsberger, Susan Pfeiffer, John Staffard, Linnell Rabinsan, Bev Macht, Julia Cabey. Nat Pictured — Lynn Andretta.

Sandy Goody Rosswork and Pam Clayton, Co-Editors-in-Chief of the 1961 TERRAPIN.

1961 Terrapin

The 1961 TERRAPIN is the product of many hours of work, many empty coffee cups, and many headaches.

A large staff, armed with grease pencils, proportion rules, copy paper, and lots of ideas went to work early in the fall. Under the editorship of Pam Clayton and Sandy Goody, the Terrapin evolved — bit by bit — with the theme "The Spirit of Maryland." The staff was confronted with the traditional yearbook problem of — no photographer at the right time, or no organization at the right place, but after seemingly thousands of retakes all of the pictures were "in."

And so, this is the TERRAPIN — presenting what everyone remembers about Maryland — the way the campus looks, the many clubs and honoraries, the extra-curricular side of college life, the academic side, the SPIRIT OF MARYLAND.

John Rogers, Business Manager.

Margie Turner, Managing Editor.

Jean Ritchie, Janice Montgomery
Associate Editors
Activities and Seniors

ACTIVITIES STAFF — **SEATED:** Doris Wolverton, Becky Carpenter, Sheila Frame. **STANDING:** Pat Miles, Ida Willen, Ann Jacobs, Barbara Brown.

SENIORS STAFF — Carolyn Grabowski, Frank Egerton, Fran Horowitz, Sue Allman, Ginny Held.

April Wilson
Sports Associate
Editor

SPORTS STAFF — Phil Johnson, Fred Gale, Bud Duncan, Dick Booth.

Lynn Andretta, Linnell Robinson, Residences and Academic Associate Editors.

ACADEMIC STAFF — Tina Storm, Bobbi Hastings, Denise Saurel. Not Pictured — Jean Vanderahe.

RESIDENCES STAFF — Julia Cobey, Tom Childs, Phyllis Lee, Joe Montedonica, Toby Spar. Not Pictured — Joanne Masser, John Stafford.

Ross Beville, Circulation Manager

Marion Hartman, Index; Stama Chebithes, Secretary.

Walt Fischer, Chief Photographer.

Ellsworth Naill

PHOTOGRAPHERS

Late assignments

Rush deadlines

"We need a picture story . . ."

Endless group shots

Big story to cover

Hours in the darkroom

"Who scattered the lint around?"

A big job . . .

Well done.

Dick Booth

Chorlie Cockey

Emory Kristof

Morton Katz

Frank Tucci

Rich Philps

DRAMA

¡Ole! Come with me to Hernando's.

Pajama Game

The spring musical was a kind of lighthearted adventure in industrial folklore. In the appropriate setting, a hassle occurs between garment workers and a pajama factory president. The gay, funny, fast moving show was adopted from Richard Bissell's satirical novel "7½ Cents."

CAST

Hines	Mel Smith
Prez	James Eccles
Joe	Ralph Penn
Mr. Hasler	Charles Gillett
Gladys	Olga Miranda
Sid Sorokin	John Kinnaman
Mabel	Barbara Strock
1st Helper	Robert McKenzie
2nd Helper	Fred Halliday
Charlie	Jack Zimmerman
Babe Williams	Norma Lillis
Mae	Nancy Long
Brenda	Marian Bennett
Poopsie	Kristen Struebing
Salesman	Dan Gateley
Worker	Bob Bayer
Pop Williams	Stan Rudick

Sid fights back at the cold new town

Her is the kinda girl what drives a fellow bats. Her is Mae and him is Prez.

Meteoric and historic love —
Sid and Babe on a coffee break.

Tick-tock, tick-tock, tempus fugit — Heinzie's life story.

No cowboys wanted, you included.

I Am a Camera

I don't know why, I'm sorry.

"I Am A Camera" was the first serious drama of the fall semester. The cast, under the direction of Herb Rogers, gave on excellent presentation of the Berlin scene in 1930 before the rise of the Hitler regime.

CAST

Christopher Isherwood	Wm. Northcutt
Fraulein Schneider	Sonja Smith
Fritz Wendel	Don Gateley
Sally Bowles	Bonnie Toman
Natalie Landauer	Pat Ohl
Clive Mortimer	Wm. Bartlett
Mrs. Watson-Courtneidge	Anne Southworth
Radio Announcer	Brigitte Beckman

It's art, that's what it is — you and your mind.

Anyone for Breakfast?

The many friends of Sally Bowles.

Lt. Cable finds his happy talking dream.

"South Pacific"

This year, for the first time, a musical production was the opening show of the season. "South Pacific," a big hit, was directed by Rudolph Pugliese and the musical director was Melvin Bernstein.

THE CAST

Ngana	Marie Himel
Jerome	Jamie Himel
Henry	Norman Pearl
Ensign Forbush	Terri Resce
Emile de Beque	Mel Smith
Bloody Mary	Anne Southworth
Stewpot	William Kerchner
Luther Billis	Charles Gillett
Professor	J. Charles Ford
Lt. Cable, USMC	John Kinnaman
Capt. Brackett	James Eccles
Commdr. Garbison	David Blackburn
Liat	Patricia Hays
Lt. Buzz Adams	William Blaam

Presenting, in person, the one and only Lutheria Billis — Honeybun!

No soap allowed, na guarantee, and na wark at Luther's Laundry.

Cheesecake and Capt. Brackett . .
Nellie meets the C.O.

Meet Ngana and Jerame.

Calpurnia's prophetic plea falls on unheeding ears.

Julius Caesar

For the first time in four years Shakespeare appeared on the Terp stage. The March University Theater production of Julius Caesar was directed by Rudolph E. Pugliese. Charles J. Schmitt did the lighting; the set was by Sue Irwin and the costumes by Jacquelyn Summers.

CAST

Julius Caesar	Robert Domey
Octavius Caesar	Art Sills
Marcus Antonius	William Northcutt
M. Aemilius Lepidus	John Cooper
Cicero	Barry Bach
Publius	William Moore
Popilius Lena	David Ochs
Marcus Brutus	William Bloom
Cassius	James Eccles
Casca	Fred Halliday
Trebonius	Lee Clark
Decius Brutus	Jack Zimmerman
Metellus Cimber	John Ing
Cinna	Howard Rosen
Flavius	John Cooper
Artemidorus	Robert Boyer
A Soothsayer	James Heaton
Cobbler	Charles Vest
Lucius	Charles Ford
Cinna	James Heaton
Calpurnia	Sue Guzza
Portia	Ruth Mintz

Marcus Antonius mourns Julius Caesar.

The Senators gather as the traitorous plot nears its climax.

This was Julius Caesar — your emperor, your leader.

Roman battles Roman as Caesar's men fight for his name.

Circle Theater

Circle Theater, a branch of University Theater, presented one arena play during the 1960-61 season. Circle Theater shows are staged theater in the round style with music, lights, and costumes in room 112 Woods Hall.

"The Father" is the best known of August Strindberg's works. It was written in 1887 and first performed in Denmark.

CAST

Nojd ..... Wayne Price
Margaret ..... Lillian Beitsch
Bertha ..... Susan Marks
The Pastor ..... Bob Boyer
The Doctor ..... Jerry Augburn
The Captain ..... Jim Heaton
Laura ..... Holly Ochs
Student director ..... Marian Bennett

LAB DIRECTORS — **FIRST ROW:** Ruth Mintz, Dan Gateley, Renetta Wagner, Lisa Linch, Jeff Bell, Mary Madigan, junior producer; **SECOND ROW:** John Cooper, Lee Clark, Fred Halliday, David Ochs.

Lab Theater

This has been an outstanding year for Lab Theater with a record number of fourteen plays presented.

Fall semester set another record for Lab Theater when the first original student play was given. Undergraduate playwrite Fred Halliday's production "Graund Hog's Day" was directed by Don Goteley in October.

Other Lab Theater productions include "The Intruder," "The Interview," "Uptown Express," "Little Prince," "27 Wagon Loads of Cotton," "Pierrot of the Minute," "Mis alliance," "Riders to the Sea," "Dark Lady of the Sonnets," "There Were," and "Cradle Song."

Dream sequence — "Gaund Hog's Day."

"Little Miss Muffet"

Flying Follies

From Washington D.C. to Scotland, the University of Maryland Flying Follies have entertained our armed forces with the U.S.O. Vaudeville Revue. The group of performers was founded three years ago for a Christmas tour of Iceland, Scotland, Bermuda, and the Azores.

On campus, this year Flying Follies presented an original vaudeville revue entitled "Footlight Fever" under the direction of president Ken Weissman and secretary Nina Baker.

The Flying Follies cast has also entertained this year at Walter Reed, Ft. Meade and various other service functions in the area.

"Footlight Fever"

"To Keep My Love Alive"

"Double Exposure"

"Chorleston"

Drama Wing

Drama Wing set several "firsts" in their four year history during the 1960-61 season. The first honorary member, Julie Harris, was initiated in November. Drama Wing was the first college drama group to fly intra-state to a performance. Two casts performed the same night for the first time last January.

Premier performances were given in Virginia and Pennsylvania taking Drama Wing into neighboring states.

In its four years of operation, Drama Wing has presented 196 performances; traveled over 8,250 miles; and played before more than 18,450 people.

Broadway star, Julie Harris becames the first honorary member of the University of Maryland Drama Wing.

7° below zero — the show goes on.

Lyl Wray broke all records in winning the 1960 Drama Wing Award for the most performances.

Two casts give same play, same night, 125 miles apart.

The anly male member of this year's Drama Wing cast is Wade Phillips wha plays the father in ". . . And You Never Know."

Mayor Winslaw F. Burhans and representatives from St. Mary's school welcome Drama Wing members as they arrive in Hagerstown after the first intra-state flight by a college play cast in the United States.

UNIVERSITY THEATER — **FIRST ROW:** Sue Irwin, box office manager; Donna Smith, William Kerchner, Sarah Irwin, president; Jeff Bell, Charlie Ford. **SECOND ROW:** Charles Gillett, James Ritchie, Fred Halliday, publicity director; Bonnie Toman, Jack Zimmerman, Mary Madigan, Lee Clark. **THIRD ROW:** William Northcutt, Anne Southworth, Bill Moore, Sandra Jean Osburn, Tom Smith, Dan Gateley, Sanja Smith, Robert Boyer.

University Theater

The "play is the thing," and to the thespians of University Theater this statement has real meaning. From the scene painters to the actors on stage the theater is an outstanding form of art and expression.

University Theater invites anyone interested in any phase of theatrical work to assist them in their productions. Work in two shows and ten hours in the theater workshop are the only qualifications for membership.

A tip of the proverbial hat goes to University Theater members for their continuance of theater tradition as exemplified by this year's excellent presentations.

RELIGION

MARYLAND CHRISTIAN FELLOWSHIP — **FIRST ROW:** Margaret Dickinson, Nancy Goodman, Brenda Kramer, William J. Simms, president; Al Tando, Bill Davis, Ruth MacCauley, Frances Fenby. **SECOND ROW:** Lisen Nayes, Barbara A. Brown, Ronald Pritchard, Vick Brintan, Nick Britton, Richard Wirth, Nadia Beryk, Johanna Menzer.

Maryland Christian Fellowship

Al Tando, Nadia Beryk, Jo Menzer, Dick Babb, Bill Simms.

Membership in Maryland Christian Fellowship, an inter-denominational religious group, is open to all students who desire it. The goal of the group, helping students to know the reality of God and the person of Jesus Christ, is realized through meetings, Bible studies, prayer meetings, singspirations, and social activities.

STUDENT RELIGIOUS COUNCIL — **FIRST ROW:** Jackie Carrick, Val Kidner, Dick Fause, **president;** Harold O'Flaherty, Lois Nichalson, Kalene Tant. **SECOND ROW:** Dick Wirth, Frederick Ward, William Simms, John Newton, Phil Fagarty, Barry Sklar, June Raberts.

Baptist Student Union

The Baptist Student Union is one of the oldest student church groups at Marylond. The members seek to maintain a close relatianship between their cultural and their religious lives. This is achieved through a well-integrated program af fun, sports, and fellowship typified by their daily naon meetings, which are balanced by frequent Bible study sessians, and periadical retreats.

Student Religious Council

The Student Religious Council is composed of the president and a representotive from each of the religious groups on compus. The Council serves as o meeting place for all of the religious groups and seeks to coordinate them.

BAPTIST STUDENT UNION — **FIRST ROW:** Mally McCutchen, Harold O'Flaherty, Dorothy Ashley, June Roberts, **president;** David Watts, Kalene Tant. **SECOND ROW:** Nancy Jackson, Elaine Hyde, Barbara Davis, Rev. Jeter, John McMullen, Shirley Barnes, Bonnie Armstrong.

NEWMAN CLUB — FIRST ROW: Elvin Campy, Yvanne Glebis, Sue VanOrder, Barbara Trotter, Lea Cecchini, Claire Parker, president; Rev. William Tepe, Rev. Kiwan, Richard Stag, vice-president; Raymond Burch, Charlene Ellis, James Donald.

Newman Club

Lea Cecchini, Claire Parker, president; Dick Stag, vice-president; Barbara Trotter.

The Newman Club is a large, active group concerned with the religious, educational, and social life of the Catholic students. They achieve these goals by regular meetings, at which outstanding speakers discuss topics of special interest to the college students. This year a pledge program has been started to acquaint new students with the group.

B'NAI B'RITH HILLEL FOUNDATION — **FIRST ROW:** Jean Gabis, Phyllis Rosenberg, Jim Levin, Sally Silverman, **president;** Ann Broder, Elaine Katz, Sarita Sydney. **SECOND ROW:** Eileen Horowitz, Robert Soks, Barry Sklar, Sim Dislen, Rabbi Greenberg, Elliott Cohan, Larry Parich, Stanley Hankin, Pauline Goodman.

B'nai B'rith Hillel Foundation

The B'nai B'rith Hillel Foundation seeks to foster and coordinate the religious, cultural, and social activities of the Hebrew students on campus, and to promote an understanding and appreciation of the Jewish cultural heritage.

Canterbury Association

The Episcopal students on campus are represented in the Canterbury Association. This organization meets at St. Andrew's Church for communion and discussion twice weekly. The meetings try to promote an awareness of the effect of Christianity on the individual's everyday life.

CANTERBURY ASSOCIATION — **FIRST ROW:** Mimi Yehl, Bonnie Schindler, Pat Carter, **president;** Del Campa, Jo Campa, Jeannine Hicks. **SECOND ROW:** Vicky Robey, Dottie Harkins, Barbara Meredith, Arnie Scott, Eugene Todd, John Fondersmith, Ross Beasley, Robert Gribban, Charles Bavet, Gael Ryan, Brooke Bushang.

WESLEY FOUNDATION — **FIRST ROW:** Stephen Allman, Jean Orgain, Pat Cootes, Peggy Edelman, Kaye Elliott, Harold Choate. **SECOND ROW:** Nancy Butts, Martha Battles, Inez Lloyd, Anne McCracken, Jackie Hevner, Rick Meininger, Cynthia Heisler, John Newton, president; Pat Batchelor, Lane Knox, Christine Hayes, Paulette Dove, Ann Swarm, Mary Anne Edwards. **THIRD ROW:** Julie Streeter, Sandra Ratzel, Marianne Hausel, Frances Hayes, Mary E. Cover, Jean Bedell, Dick Huffines, Peg Huffines, Jane Goodhand, Frank Edgerton, Sarah King, Elaine Bichell, Judy Lord. **FOURTH ROW:** Priscilla Allen, Carlotta Miller, Dick Caroll, Sally Radford, Harry Brown, Howard Utterback, Hugh Gauch, H. Nelson Burns, Peggy McKay.

Wesley Foundation

Howard Utterback, Pat Batchelor, Lane Knox, Cynthia Heisler, John Newton, president; Jackie Hevner, Richard Huffines, Rick Meininger.

Representing the Methodist Church on campus is the Wesley Foundation. It works toward the expression of an abiding Christian faith through worship, service, and the arts. "Work Day," a day on which the members serve the congregation of the University Methodist Church by doing odd jobs, is one of their activities. Others include Sunday supper clubs, square dances, and their trip to Penn State for Away Weekend.

ISLAMIC ASSOCIATION — Omran R. Salhab, **president;** Bahieh E. Mousa, Safia Talibi, Abdul R. Sleemi.

Lutheran Student Association

The purpose of the Lutheran Student Association is to bring Christian students closer to God through Bible study, church attendance, retreats, discussions, and Christian fellowship. The Lutheran Student Association also supports Christian students throughout the world. It is their hope that an educated world will mean a world in which God reigns.

Islamic Association

The Islamic Association is made up of students of the Moslem faith, many of whom have journeyed from the Near and Middle East to study at the University of Maryland. A primary aim of the association is to promote a better understanding of the Moslem world among American students through cultural interchange.

LUTHERAN STUDENT ASSOCIATION — **FIRST ROW:** Vera Ernst, Phil Fogarty, **president;** Rev. Casper, Karnig Kazanjian, Bonnie Bergeron. **SECOND ROW:** Margaret Oppegard, Barbara Potzner, Ruth Miller, Judy Buckel, Ragnhild Wilcander, Donna Fogarty, Kathy Yaste, Ann Wetzel, Mary Sperscheider. **THIRD ROW:** Gary Platterspiel, John Lang, David Sapp, John Schneider, Bill Laupus, Fred Howbecker, Bertil Johnson, Arthur Rouch.

WESTMINSTER FELLOWSHIP — FIRST ROW: Rev. Sid Conger, Pat Fouse, Val Kidner, Richard Fouse, president; Robert Wagner, Karen Dunkin, Rev. Jesse Myers. SECOND ROW: Jeannette Conger, Cathy Thomasson, Maureen Griffin, Sandra Smith, Karin Larsen, Virginia Myers, Sally Sparrell, Barbara Shirrefs, Emily Sullivan, Malinda Ortt. THIRD ROW: Rex Snodgrass, Judy Ingram, Kathryn Murphy, Karen Williamson, Fred Ward, Joseph Tabler, Tom Laird, Dave Ortt, Dave Collins, Sal Ranieri.

Westminster Fellowship

Karen Dunkin, Robert Wagner, Dick Fouse, president; Valerie Kidner, Rev. Sidney Conger.

The Westminster Fellowship, composed of the Presbyterian students, strives to help the Christian student find himself and his religion. Through Bible studies in the Chapel once a week, meetings on Wednesday evenings, Sunday morning discussion groups, retreats, "Work weekend," and social activities, they work toward their goal.

MUSIC

Marching Band

Consisting of one hundred and twenty members, the University of Maryland Marching Band, under the direction of Professor Hugh Henderson and Mr. Norman Heim, performs for football and basketball games during the fall semester. The Band presents a program of sparkling music and intricate maneuvers at each home football game and accompanies the team on at least one extended away game. Pennsylvania State University was the away game for the Band this year.

In addition to football games, the Marching Band performed at the D. C. International Races, May Day, Lion's Club Band Festival, Military Day, and their formal concerts in Richie Coliseum. In the spring, the Band made a concert tour of high schools in Maryland.

Stemming from the Marching Band are five additional bands. These are the Concert Band, R.O.T.C. Band, Pep Band, Basketball Band, and the Dance Band. They are heard at pep rallies, basketball games, and dances to name but a few of their activities.

Besides practicing and performing with the Marching Band, the majorettes also participate in Flying Follies. Several of these flashy twirlers give private instruction, compete in National Baton Twirling Association Contests, and perform acrobatics and modern dances. Their captain is Pat Hershberger.

BAND OFFICERS — FIRST ROW: Pat Hershberger, majorette captain. SECOND ROW: Hugh Henderson, director; Norman Heim, assistant director. THIRD ROW: Bill Signor, president; Mike Board, drum major; Nana Blaiser, secretary; Richard Friedman, treasurer.

Pictured here are the one hundred and twenty bandsmen who add spirit and enthusiasm to athletic events.

COLOR GUARD — Left to right: Penny Martin, Susan Neary, Kristen Struebing, Carol Ferrar, Ann Holliday, Caralyn Harris.

Seriousness and enthusiasm prevails here as the band practices their kick step in "Sha Boom" for the pre-game show.

2,500 BAND MEMBERS from 40 high school bands are pictured here as they perform during the half time of the Texas game.

Jean Weaver

Jean Weaver

LEADERS OF THE BAND: Pat Hershberger, majorette captain and Mike Board, drum major

Jeanellen Shirk

Jo Finn

The Majorettes

Carolyn Brown

Harriett Love

THE MAJORETTES — Left to right: Jo Finn, Jean Weaver, Susan Boggs, Sandra Weiss, Pat Hershberger, captain, Harriett Love, Jeanellen Shirk, Sherry From, Carolyn Brown

Sandra Weiss

Susan Boggs

MR. FAGUE SPRINGMAN directs the chair during rehearsal with great enthusiasm.

Chapel Choir

Composed of more than one hundred and thirty members, the Chapel Choir has been a part of the Maryland scene for nine years. In recent years they have performed with the Boston Symphany at the Tonglewood Summer Music Festival. They also sang on three occasions with the National Symphony Orchestro.

Choral works took the spotlight, particularly at Christmas and Easter when the Choir gave the compus a holiday spirit by performing Handel's "Messiah." "The Creation" by Joseph Haydn, was presented for the Thanksgiving holiday. They sang Brohm's "Requiem" in the Memorial Chapel on Palm Sunday.

This past June, the Chapel Choir performed at the Pablo Casals Festival in San Juan, Puerta Rico. Included in the program were Beethoven's "Choral Fantasy" and "Alto Rhapsady." They also sang Haydn's "Seven Last Words of Christ."

Mr. Fague Springman is the director of the Chapel Choir.

IN ONE YEAR'S TIME, the Chapel Choir has increased in membership from 70 to 130 singing voices.

WOMEN'S CHORUS — FIRST ROW: Laura Haffer, Andrea Ferber, Florence Zupnik, Sandy Krause, Diana Kandel, Dede Canter, Irene Suizu, Judy Burke, Anna Lee Walstrum, Loretta Teske, secretary; Leslie Smith, Susan Rowland. SECOND ROW: Julie Streeter, Diane Plutschak, Pat Sanford, Rosalie Chamberlin, treasurer; Jean Pisapia, Mary Jane Davis, Carole Mancha, Karene Tant, Carol McGee. THIRD ROW: Lisa Brinker, president; Dottie Harkins, Becky Hays, Sonia Collins, Lauretta Councilman, Leslie Brass, Jeanne Wright, Mary Magnetti, Pat Wheatley, Wilhelmina Howard, Betty Milhausen. FOURTH ROW: Sandra Carpenter, Janet Hilder, Judith Disney, Marguerite Seiler, Caralyn Calloway, Gwen Haines, Betty Goldberg, Sylvia Petersen, Brooke Bushong, Nessa Yaniger.

Women's Chorus

The Women's Chorus under the direction of Mr. Paul Traver, takes an active interest in group singing and performances.

At Christmas time, they sang at the Prince George's Parkway Elementary School and at St. Mary's College in Emmitsburg. The chorus also sang at May Day.

The chorus gave a joint performance with the Men's Glee Club at the traditional A.W.S. Christmas program in Baltimore. These two groups, known as the Choraliers, performed for organizations in the area, and toured high schools in Maryland.

Rehearsal in the library

MEN'S GLEE CLUB — FIRST ROW: Charles Levering, Carl Brown, Richard Wohl, Joel Hoffman, Robert Bucci, Frederick Huestis, Berton Braley, Roger Powell. **SECOND ROW:** Juris Calitis, Patrick McAllister, Edward Gillis, Richard Bradshaw, Ernest Freda, Leonard Szeliga, Donald Riggs, Ernest Spencer. **THIRD ROW:** Frank Tucci, Allen Hackel, Leroy Shouck, John Jones, Erich Wolf, Thomas Etzler, Peter Lawson, Reinhard Menzel, Roderick Faga. **FOURTH ROW:** Orris Walker, Thomas Cary, David More, James Planthalt, Richard Tufts, Richard Rouse, **president;** Bradford Buel, Waco Wike, Stewart Darraw, Edward Deitemeier.

Men's Glee Club

The Men's Glee Club opened its season singing with the Band during the half time show at the first football game. Composed of approximately forty members, this group rehearses three hours each week in the library under the direction of Mr. Paul Traver.

This year the Men's Glee Club performed for the M-Club Banquet at the Shorham Hotel, and for the program at St. Mary's College in Emittsburg. One of the season's highlights was their performance with the Women's Chorus at the Governor's Christmas program in Baltimore.

The officers of the Glee Club discuss selections with Mr. Traver.

University Orchestra

Combining fun with good music is the main function of the University Orchestra. Students from the neighboring residences hear the Orchestra rehearse on Tuesday nights in the Music Annex with Mr. Joel Berman conducting.

This group is composed of approximately sixty members who are students, graduates, departmental instructors, members of the Army Orchestra at Fort Meade, and members of the Air Force Symphony from Washington.

Each semester the Orchestra presents one concert to the students with an instructor of the Music Department featured as guest soloist. This year Mr. Berman was the violin soloist with Mr. Stuart Gordon acting as guest pianist. In addition to these concerts, the Orchestra played the instrumental accompaniment to the Choir's "Messiah" at the A.W.S. Christmas Pageant. Sections of the Orchestra also accompany the University Theater musical productions. This year their production was "South Pacific."

Mr. Joel Berman conducts the Orchestra with "thumbs up" in this particular selection.

Sippin' music through a straw.

Rock and roll is here to stay.

ORGANIZATIONS

ACCOUNTING CLUB — **FIRST ROW:** Jerry C. Briels, Steven M. Katz, Richard Edgar, Dave Perlman, **president;** Daniel Lafferty, **secretary;** Bob Adams, **treasurer;** Joseph Olszewski, Richard M. Cahill. **SECOND ROW:** Charles R. Caple, Barry S. Fishman, Anthony Spinicchia, Ralph H. Smith, Robert E. Ashman, Ralf J. Rath, Dean G. Fowler, Philip C. Mangiapane, Ernest P. Davies, Thomas H. Tucker, Richard J. Cain, John Hopkins.

Accounting Club

The primary function of this group is to promote interest in the field of accounting among new students. Taking field trips, seeing movies, and listening to well-known speakers are some of the advantages available to members. Their study includes the fields of public accounting, industry, and government. The Club's meetings are held jointly with Beta Alpha Psi, Maryland's accounting fraternity. Money is no problem for Accounting Club members who handle millions and balance budgets everyday.

AGRICULTURAL STUDENT COUNCIL — **FIRST ROW:** John Earl Hutchison, **Secretary;** Dr. Robert C. Wiley, Advisor; Lester Frank, **President;** H. Fred Downey, **Vice President;** David Buckman, Edward Miller. **SECOND ROW:** Walter Knicely, Herbert Streaker, Richard Heavner, Gary Schoonover, O'Neal Johnson.

Agricultural Student Council

The Agricultural Student Council is represented by Alpha Zeta, the Block and Bridle Club, the Agronomy Club, the Dairy Science Club, FFA, and the Collegiate 4-H Club. Everything from "swinging your partner" to scholarship funds are part of the Council's busy schedule.

Agronomy Club

Highlighting the year, the Agronomy Club presents a plaque to an outstanding agronomy student selected by the club. The members share ideas through club newsletters and discussion groups. Our future agronomists strive to improve their knowledge in the theories of field-crop production.

AGRONOMY CLUB — **FIRST ROW:** Roderick Fage, Benjamin Boone, **treasurer;** Dorothy Brown, **secretary;** Lester Frank, **president;** John Baily, **vice-president. SECOND ROW:** Carroll Stattlemyer, Gary Schoonover, Jason Peckham, Dr. Conrad B. Kresge, advisor; Walter Winant, David Sabers.

AIEEIRE — **FIRST ROW:** Thomas F. Gatts, George L. Perseghin, Kenneth Gerred, Daniel Sragow, George F. Corcoran, Richard T. Bracken, Chester E. Fox, Jr., Robert B. Bishop, Jr., E. Eugene Hoffman. **SECOND ROW:** David Matson, Jerry Casner, Henry Eckert, Gerard Dunnigan, Robert Metcalfe, Robert Trible, Pete Pavlos, Robert Mills. **THIRD ROW:** Del Roy Crane, Charles Parente, Adolph Mryncza, Donald B. Steen, Edward E. Barr, John E. Abernathy, Jr., Albert W. Small, Paul M. Gammell.

AIEE-IRE

Sound waves and electrical currents flow for AIEEIRE, which decoded means the American Institute of Electrical Engineers and Radio Engineers.

The promotion of interest and understanding in the field of electrical engineering is the aim of this organization. Speakers, movies, and field trips help fulfill the objective of this club and provide members with professional contacts. Many of the members in the club are also members of engineering honoraries. Once a month they hear a well-known speaker talk on some subject of interest.

APO — **FIRST ROW:** Walter E. Sykes, **corresponding secretary;** John Branch, **historian;** Bluett Green, **alumni secretary;** Edward Haley, **second vice-president;** Richard Sherill, **president;** Duke Babyian, **first vice-president;** James Byrd, **sergeant at arms;** John C. Harrison, **recording secretary.** **SECOND ROW:** Robert N. Northwood, Daniel G. Frieman, Herbert H. Musgrove, David L. James, Lansford C. Bell, James F. LaJacona, Robert C. Warner, Michael J. Rogers.

Alpha Phi Omega

The Maryland chapter of Alpha Phi Omega sponsors the much publicized "Ugly Man" Contest and the convenient book exchange. Other services annually performed by the group include hot-check and coke concessions at all major dances and ushering at campus culture activities. The group has produced many outstanding leaders on the premise that to lead well, one must serve well.

A. P. R. A.

Realizing the importance of public relations today, The American Public Relations Association, the first student organization of their profession, strives to improve their knowledge in this field. They share their ideas in discussion groups and frequently invite lecturers to speak on specific questions. The members also aim to promote more interest in this field among students.

APRA — Joe Adams, Mike Canning, Charles Cackey, Linda Sabel, Roger Crowford, **vice-president;** Dick Booth, **secretary;** Wayne Mullican, Lee Gardy.

ASCE — **FIRST ROW:** Gerald M. Lu, Gary F. Turner, Daniel S. Willard, R. J. Kerslake, James C. Wharton, Lloyd E. Lipin, Nils D. Olsson. **SECOND ROW:** Carl W. Riffle, Omran R. Salhab, Don Ward, **secretary;** Carrol Matthens, **Vice-president;** Dave Lingrell, **president;** Gary Guardio, **treasurer;** Rodolfo A. Pulido, Jorge A. Villamizar. **THIRD ROW:** Terry W. Gossard, Arthur R. Shaw, Alan A. Rolston, Robert Lubbert, Doug Dollenberg, Joseph Henley, Howard Stup, Michael F. Lorkary, William Kennedy, Ranald L. Gordon, Richard W. Keeler, Theodore M. Allen, Theadore L. Rossman. **FOURTH ROW:** J. H. Pielbet, Bernie Bavelsky, Joseph T. Burkholter, Curtis D. Miller, Gualterio E. Sykes, David J. Wakefield, Guenther W. Lerch, Rick Meininger, Paul E. Perkins, Robert E. Barto, John H. Hunter, Barry G. Belford.

American Society of Civil Engineers

Speeches given by men prominent in the field of civil engineering highlight the program of the builders of the future — the American Society of Civil Engineers.

Their purpose is to promote interest in civil engineering among engineering students on campus.

A job forum, the ASCE Theatre, football and softball games, picnics, field trips, regional meetings, and the Engineer's Ball, keep student civil engineers occupied. The Maryland Chapter of ASCE is one of the largest professional organizations on campus.

American Society of Mechanical Eng.

ARE YOU MECHANICALLY MINDED? Through this group, mechanical engineers have the opportunity to stimulate their technical competence. This worthy organization which carries on its activities now as well as after college, sponsors prominent speakers, films, and field trips. The club also enjoyed open forums and group discussions as well as many varied social activities. The group is a branch of the National Society of Mechanical Engineers.

ASME — **FIRST ROW:** Alvin L. Day, James A. DeShozer, Rylond D. Wiseman, Allen L. Tyler, Rod Chotham. **SECOND ROW:** Urban Lynch, Charles E. Hughes, Julius Owens, Barry E. Tossman, Donald M. Kupfer, Gerold J. Miller, **secretary;** John J. Svitok, **chairman;** Clifford L. Sayre, **faculty advisor;** Carl W. Bromfield, Paul Y. F. Hu. **THIRD ROW:** Ralph Welsh, William Mentzer, Richard Kisielewski, Jim Moore, Barry Miller, Neill Wilson, Thomas Lisle, Philip J. Maylon, Billy R. Vogel, Robert L. Vogel, George M. Burkhardt. **FOURTH ROW:** Richard F. Gale, Harry R. Huhndorff, Harry S. Kossel, Jr., Richard H. Lave, Albert E. Thompson, Phillip W. Eckels, Thomas J. Kirschner, Jr., George Paul Baumgarten, Joseph R. Kudrick, Oscar Roy Voss, William Herrmann, L. G. Stout.

AQUALINERS — **FIRST ROW:** Patricia Freedman, Karyn Keller, Dolores Gaizbank, Elizabeth Pels, **treasurer;** Jeri Bishop, **president;** Karen Dunkin, **vp;** Betsy Bowman, **secretary;** Judy Ekin, Jeanette W. Clarke. **SECOND ROW:** Cynthia Myers, Leslie Bross, Joanne Ross, Faith Shields, Sue Tannenbaum, Carole Beebe, Anita Vore, Diane Tarleton, Sheila Rumpanos, Podie Bedell, Norma Anderson, Gael Ryan.

Aqualiners

Tank suits take on frilly decorations, the pool is subject to trick lighting, and the Aqualiners make their big splash! For the campus, the group presents its annual water extravaganza in the spring. One of the aims of the aquatic group is the achievement of new skills and grace in synchronized swimming. The club is divided into two groups, beginning and advanced, but anyone watching would be convinced that all the swimmers were professional.

BLOCK AND BRIDLE CLUB — **FIRST ROW:** Roberta Olsen, **secretary;** Richard Heavner, **president;** Carol Dennis, John Earl Hutchison, **SECOND ROW:** Dr. Edgar Young, advisor; Henry Conley, Adolf Daumant, Margin Stout.

Block and Bridle

Combining fun and learning is an easy task for the Black and Bridle Club. The club participates in the annual Agriculture Weekend — showing and student judging are also promoted each year by this organization composed of students interested in animal and dairy husbandry.

Bridge Club

The Bridge Club, a new organization on campus this year, promotes the interest in the popular game of bridge. Besides encouraging enthusiasm and helping to improve one's game, the club increases social contacts.

BRIDGE CLUB — **FIRST ROW:** Frank Chang, **treasurer;** Paul Devman, Ray Eisenberg, **vp;** Alvis Sachs, **president;** Jackie Ripps, Ted Kayes, **secretary;** **SECOND ROW:** John W. Mills, Jr., Robert C. Kight, John Patrick Noon, Vincent Limauro, Joseph Montedonico.

BUSBOY'S UNION — **FIRST ROW:** Dave Ryan, Finer Foods chrm; Deane Holt, chaplin; Jae Solva, Paul Messenger, Bill Binch, **vp;** Don Kent, **president;** Jordan O'Beriter, **secretary;** Richard Cahill, Grievances; Jack Randolph, complaints; John Bigelow, pickets; **SECOND ROW:** Brendan Gegley, Milton Goldberg, Peter Chakmakian, Ed Haley, Richard Edwards, Timothy Bailer, Jack Taggart, Tom J. Armstrong, Don Davies, Bill Hopkins, Maurice Lewis, Larry Rosetta, Bob Turner, glass inspector; Dick Logue, John Evans.

Busboy Union

This select group knows what is going on in everybody's house as well as kitchen. They work together to obtain their goals of "unity among bus-boys, providing better working conditions and more food!" The members also participate in many other activities on campus.

Calvert Debate Society

It's been said that the women are the talkers, but the Calvert Debate society proves that the men have something to say, too. At its weekly meetings the club debates topics of current interest. Their activities include participating in tournaments at various colleges, and hearing many noted speakers such as former vice-president Nixon, speak on the campus.

CALVERT DEBATE CLUB — **FIRST ROW:** M. M. Anapol, adviser; Karyn Keller, Moraline A. Myers, Norman A. Mirne, **vp;** Robert Freedman, **president;** Janet Libshutz, **secretary;** Theodore Kayes, **SECOND ROW:** Howard Stevens, Richard Lewis, Ira Steinberg, Wendell Wiener, Douglas Taylor.

A.I.CH.E. — **FIRST ROW:** David L. Deltatia, Stephen D. Cramer, **Recording Secretary;** Dennis A. Witmer, Fred Brannock, **President;** Melvyn Morganstein, **Treasurer;** Carlton C. Wiles, John Michael Menzer.

Chemistry Engineers

Participation in panel discussions and trips to industrial plants helps fulfill the informative purpose of the club this year. Guest lecturers indoctrinate aspiring chemical engineers and provide them with an opportunity to be part of their chosen field while still studying.

Chemical Society

The Student affiliates of the American Chemical Society has been functioning on the Maryland campus for two years. Their aim is to promote higher feeling for chemistry through speeches, field trips, and social activities. Dr. Boyd is this year's faculty advisor.

CHEMICAL SOCIETY — **FIRST ROW:** Paul E. Lavrencic, Helen Lee Kerr, Vincent Neradka, **SECOND ROW:** Daniel P. Boyd, Robert E. Noel, Robert Nevmuller.

CHESS CLUB — **FIRST ROW:** H. Leroy Smith, Jr., **Secretary-Treasurer;** Wm. Bridges Smith, **President;** Stephen W. Robinson, John Christian Marvin. **SECOND ROW:** Dan Weller, Jr., Allen Glushakow, Theodore O. Kayes.

Chess Club

The Chess Club strives to create interest on campus in chess, and to provide a chess team to represent Maryland in intercollegiate chess matches. It has won several championships with area colleges during the last three years.

Chinese Club

Primarily a social group, members of the Chinese Club work to foster relations with other students. Interested faculty members are invited to attend meetings and join discussions. Plans for desserts, movies, and attendance at the International Festival are their goals for this year.

CHINESE CLUB — **FIRST ROW:** Alfred George Yung, Rosalind Huang, Chi-Wing Liao, Sue Poi, Frances Wann, **President;** Pauline Ma, Betty Hom, Ping Der, Allen Chen. **SECOND ROW:** Woh Lee, Paul Y. Hu, Chi I. Liao, Ben Lim, W. H. Wang, Luke Siv-koy, F. Lem Woo, Michael C. C. Ling. **THIRD ROW:** Gordon Wu, Yuwah Chan, David Fang.

COLLEGIATE 4-H — **FIRST ROW:** Jane Goodhand, Bryan Moore, Edward Miller, **president;** Judity Buckel, **secretary;** Herb Streaker, **treasurer;** Robert E. Smariga, publicity chairman; Margaret Nicolson, Ruth MacCauley. **SECOND ROW:** Sarah King, Mary Theresa Battner, Vero Mae Ernst, Mary Lou Cox, Anne Morris, Jacqueline Hevner, Merry Lee Engerman, Lois Musgrove. **THIRD ROW:** David Greene, Ralph Buckel, Robert Hopkins, F. Grant Hill, James Scott.

Collegiate 4-H

4-H'ers welcome old and newly initiated members into their midst with the traditional 4-H friendliness. The objectives of Collegiate 4-H are to help youth throughout the world, and members of the club with friendliness extended in a helpful way; also by gaining knowledge of people and their different ways of accomplishing things. The 4-H members always strive "To Make the Best Better."

CIVIL WAR CLUB — **FIRST ROW:** Donald Box, David Lerner, program chairman, Roger Bethke, **president;** Ron Schlesinger, **treasurer;** Harry F. Myrick, delegate-at-large; Roger Butler **SECOND ROW:** David J. Gorrell, Aaron L. Shopiro, Terence D. Donohue, Leo A. Kormann, David S. Sparks, foculty advisor; Richord B. Isaac, Charles D. Bowers.

Civil War Club

The Yankees and Rebels are "at it" again in our own Civil War Club. Revived this year because of the centennial, they plan to visit national sights such as battlefields and monuments. Also, they have scheduled many prominent speakers from this area.

DAIRY SCIENCE CLUB — **FIRST ROW:** Bill Norfolk, Rosa Maxley, Edward Wharff, **treasurer;** O'Neal Johnston, **president;** Mary Jane Wharff, **secretary;** David Buchman, ag. council rep.; **SECOND ROW:** Richard Miller, Herb Streaker, Robert Smariga, George Tyson, James Scott.

Dairy Science Club

The Dairy Science Club serves to inform students in Dairy Production and Technology about events and research in their fields. At their monthly meetings, guest speakers often appear.

The Club also sponsors the luncheon for the Md.-W.Va. Artificial Breeding Co-op annual meeting. They also sponsor the Dairy Show during Agriculture Week.

Free State

The Free State Political Party, composed of Greek organizations and dormitories, is one of the two political parties on campus. With progress as its slogan, Free Staters have many offices on campus. Spring elections for these offices are preceded by conventions and campaigning which are organized and financed by the party.

FREE STATE — FIRST ROW: Francis W. Hahn, **first vice-president;** Laurence R. Granat, **president;** William Wood, **second vice-president; SECOND ROW:** Karen Jacobsen, **historian;** Bernard Helman, **treasurer;** Sue Laffon, **secretary.**

FFA — **FIRST ROW:** C. R. Smith, advisor; Kenneth E. Wisner, Eugene Brenneman, secretary, Courtney Burdette, vice-president; Donald Littleton, president; Marvin G. Johnson, treasurer; Walter W. Knicely, agriculture council representative; Leslie M. Cregger, secretary; W. Allen Greiner, reporter. **SECOND ROW:** Woodie Adkins, Dan Moore, David Denney, Marshall Gaige, Herb Streaker, Howard Murray, H. Fred Downey, Will D. Godwin, Jack Bour, Jaspeh Wybierala, Donald M. Bondel, Lester M. Frank, Francis Garrett.

Future Farmers

The collegiate chapter of the Future Farmers of America is designed primarily to assist prospective teachers of vocational agriculture in becoming good advisors of local FFA chapters in high schools.

Membership may include any former active members of the FFA who are enrolled at the University of Maryland.

Meetings are held monthly and a banquet is given each year in addition to other activities throughout the school year.

Gamma Sigma Sigma

Gamma Sigma Sigma, the coed version of APO, was newly organized at Maryland this year. The basic mission of the service sorority is to be of assistance to various organizations on campus in carrying out their cultural and charitable activities. They work for school, community, and nature.

GAMMA SIGMA SIGMA — **FIRST ROW:** Suzanne Haker, Lois Gosnell, Armine Ann Smith, Patricia Madigan, Martha Willingham, Carole Schwimer. **SECOND ROW:** Kay Thomas, Catherine Tranchitella, Elaine Grote, Jeanne Hamill, Diana Srnka, Marian Trifan.

STUDENT-FACULTY HOME ECONOMICS — **FIRST ROW:** Mary Catherine Root, **president;** Ann Whitan, **vice-president. SECOND ROW:** Barbara Mullinix, Betty Williams, Nancy Kidwell.

Home Economics Student-Faculty

With its aim of promoting a new concept of student-faculty relations, this industrious group went into its second year of organization. Their college has followed their lead in the awareness of faculty as individuals, and hope that other colleges will also take interest in this worthy endeavor.

International Club

Hands around the world meet at College Park in the International Club, the welcome-mat organization for all foreign students. This group seeks to promote friendship and better understanding between foreign and American students on campus. Annual events include a hayride and the International Fiesta, attended by embassy representatives.

INTERNATIONAL CLUB — **FIRST ROW:** Anita Puhling, Lynn Weirich, Ann Longmore, Irene Stellmacher, Lois Nicholson, Angela Bickel, **president;** Trudy Catudal, **vice-president;** Barbara Patzner, **secretary;** Inga Stellmacher, Carole Phillips. **SECOND ROW:** Yenchar Laahavanick, Charles D. Bowers, Burton McEntire, Michael Arras, Peter Fulde, Ignacio Rivera, Gabriel C. Nunez, Ted Kaeys, Huguette Segdbaum, Rafael Valls, Demetrios Haitas, Cevdet Melezaglu.

Organizations . . .

Anyone for a ride? . . . right time, wrong checkpoint . . . road runner . . . beep beep . . . what's the speed limit on Route 1 . . . daily walk from B lot to Student Union day-dodgers hangout . . . spirit of campus for commuters . . . from Baltimore for an eight o'clock . . . Army shows . . . annual campus reviews . . . charleston anyone? and the show went on . . . back to the roaring 20's.

And this one is for . . . rewards of success for Ag. students . . . How many blue ribbons? . . . Ag. week-end promises more . . . Footlight Fever . . . and there I was right in the middle! . . . double-jointed . . . another opening of another show . . . I nominate . . . pensive politicans wait for results . . . who'll be the next SGA prexy? . . . Political tension . . . the future of America.

. . . Reflect Spirit

LITUANICA CLUB — **FIRST ROW:** Algis Puodziunas, Birute Penkiunas, **secretary;** W. P. Ellis, adviser; Audrone Svotelis, Kestutis J. Tautvydas, **president. SECOND ROW:** Vitas Vasaitis, Jurate Paulubis, **treasurer;** Vestutis Cesanis, Grazina Duda, Harst Mellenberg.

Lituanica Club

Lituanica is a newly organized club composed of Lithuanian students on campus. Primarily cultural and social, the members are planning dances, displays and speakers. They also are looking forward to a joint cultural show with the Laps.

Military Engineers

The Society of American Military Engineers offers its members a varied program of activities. These include field trips, movies, speakers, and an award to the member with the highest average. Though the club is only two years old, its members belong to many campus activities.

MILITARY ENGINEERS — **FIRST ROW:** Ronald Groham, Vincent Thomas, **treasurer;** Wm. Bridges Smith, **vp;** George Burkhorht, **president;** Alvin L. Day, **secretary;** Donald H. Huber, Major Casey, adviser. **SECOND ROW:** Victor J. Anselmo, Harry Leroy Smith, Jr., Urban Lynch, Bruce W. Larsen, David J. Matson, Willion D. Greene, Michael B. White.

MODERN DANCE — **FIRST ROW:** Bob Pasnak, Charles Thompson, Asghar Sobhani, Harry Sanders, Larry M. Bubes. **SECOND ROW:** Joyce Parker, Phyllis Heuring, Patricia Martan, **secretary;** Dorothy Madden, advisor; Mary Harrington, advisor; Bunny Schafer, **president;** Charlene Ellis. **THIRD ROW:** Diane Baxter, Teddie Lou Kelly, Cecille Pelovitz, Deanna Olive, Marjorie Green, Dale Devey, Virginia Crackery, Mary Sperschneider.

Modern Dance Club

Creative and graceful dance forms are developed by modern dancers. A Spring Concert, dance workshops, symposiums, demonstrations of dance techniques and University Theatre keep the dancers busy. No experience is necessary to join the beginning group. Tryouts are held for the advanced groups.

Nursing Club

Future Florence Nightingales convene here at Maryland in the Louise Parsons Nursing Club, which is founded on the principles of fellowship, brotherhood, cooperation, and understanding.

The organization seeks to help young women planning nursing careers to grow professionally and culturally through meetings and programs directed toward their interests.

NURSING CLUB — **FIRST ROW:** Karyn Keller, Jean Chandler, **social chairman;** Carolyn Cook, **vice-president;** Ann Davidson, **president;** Margie Centofanti, **secretary;** Fontaine Dean, **reporter. SECOND ROW:** Beverly Crew, Susan Marshall, Carol Magie, Sharon Kettells, JoEllen Kupin, Peggy Edelman, Coral Hardy, Pat Hillow, Madonna Pelosi, Judith Hellmuth.

OLD LINE PARTY — **FIRST ROW:** Karla Krahnke, **secretary;** Bob Schaftel, **president;** Ben Pettee, **vp;** Kay Myers, Jahn Hagedorn, Pat Green, **treasurer.**

Old Line

A compus political organization, the Old Line Party, aims to provide the student body with fair government. Many offices were held by Old Line members this year, including president of SGA. With membership of many fraternities and sororities, and domitories, their motto is: "Old Line leads in everything."

Political Science

So you are interested in becoming a political scientist? Then this is the organization for you! The Political Science Club offers its members a varied program including guest speakers and discussion groups. Their members are well represented in other vampus activities.

POLITICAL SCIENCE CLUB — **FIRST ROW:** Jane Bartley, Stanley D. Herrell, **vp.;** Jahn Fondersmith, **president;** Nancy Brown, **sec.-treas.;** Elbert Byrd, advisor. **SECOND ROW:** J. F. W. Talley, W. E. Trible, Gerry A. Sutherland, Richard L. Dorman.

PSYCHOLOGY CLUB — **FIRST ROW:** John Heidemon, Donold Cohen, Silvio Lipsitz, Barry Steinbach, Tom Sturm, Lloyd Kramer. **SECOND ROW:** George A. Lopes, Janice M. Montgomery, **treasurer;** Sandra Goody, **vice-president;** John Ford, **Pres.;** Barbara K. Keller, **secretary;** Walt Folger.

Psychology Club

Speakers, discussion groups, trips, and films were offered this semester to members of the Psychology Club. Gathering together to share their common interests, the group worked to promote greater participation and interest in their field. They also offered tutoring in psychology.

Radio Club

Anyone interested in radio techniques is welcome to join the Amateur Radio Association. Terrapin "hams" contact amateur radio enthusiasts all over the world and conduct classes for those aspiring to licenses. The organization operates a radio station and free radiograms for students, all located on campus.

RADIO CLUB — **FIRST ROW:** Robert B. Bishop, Alfred M. Fitzsimmons, **secretary;** Robert R. Knibb, **president;** James A. Madison, **treasurer. SECOND ROW:** William S. Ward, Paul Westin, Daniel J. Carlamany, Alfred K. Akin.

SAILING CLUB — **FIRST ROW:** Hunter Cermak, Sam Sadler, Bud Duncan, Bob Barry, Jack Naan, John Mills, cammadar; Kathy McAdoo, secretary; Phil Johnsan, treasurer. **SECOND ROW:** Bob Kight, Sheila Fram, Rabert Panica, Bill Barthalamay, Willie Thamas Scott, Caral Martin, Nick Kavalakides, Pat Miles, Rad Kludzweit, Vin Limaura. Absent: R. Millhauser, W. Jahnsan.

Sailing Club

Early Spring finds the enthuastic members of the Sailing Club dawn an the Severn as well as the Chesapeake. Under the guiding hand of Cammodare, the club endeavars ta give its members the mast for their support. At their annual Bilge Ball, everyane is found in a gala festive spirit.

Bon Vayage!!!

Sinfonia

Phi Mu Alpha Sinfania is the professianal mens' music fraternity. A fairly new arganizatian, it was established an campus in 1958.

Ta foster American music amang college music students is their primary aim.

PHI MU ALPHA — **FIRST ROW:** David Pawell, James Hapkins, Haward Rahrer, West Coile. **SECOND ROW:** Bill Cax, Mike Baard, Hawie Fielding.

SKI CLUB — **FIRST ROW:** Shellie Palmer, John R. Gray, Paul Gerhard, Jim Caskey, John Hamer, Bijan Kalantari. **SECOND ROW:** Ann Muse, Mo Khin Mya, William C. Pratt, **program director;** Roswitha Snay, **secretary;** Gigi Likens, **president;** Jay Kramer, **vice-president;** Carolyn O'Brien, **treasurer;** Arthur Wilkinson, Sarah Culbertson. **THIRD ROW:** Carol Jean Bickart, Allen Luray, Dudley Smith, Bill Wright, Barry Sauer, David Mook, Ron Connally, Richard Hargett, Alastair Morrison, Peter Moyer, Joe Reynolds, Bruce Zunser, Barclay Bloomgarten, Barbara Fisher.

Ski Club

Here come the Shoosh-boomers!

For sheer adventure and fast travel, there's nothing like the Ski Club.

Early in the fall, skiers prepare for the season by watching movies, hearing talks, and studying demonstrations of techniques and equipment.

When snow falls, members travel to Pennsylvania and West Virginia for the real thing. Their main trip taken between semesters ends the skiing year.

Society for Economic Discussion

At the monthly meetings of the Economic Discussion Club guest economists and representatives from foreign embassies speak informally and discuss current economic problems in government, business, and labor. Movies, field trips, and socials are part of the group's program. Both American and foreign economic problems are analyzed by members of the organization.

ECONOMIC DISCUSSION CLUB — **FIRST ROW:** Allan G. Gruchy, advisor; Robert D. McCleary, Joe M. Cleaver, Edward A. Ward. **SECOND ROW:** Wilfred T. Tippett, Thomas G. Moore, Richard L. Darman, James F. Halstead.

S.A.M. — **FIRST ROW:** N. Heinly, R. Woodchek, F. Kern, S. Shanahan, M. Caspi. **SECOND ROW:** S. Li, Fran Knox, Jean Jester, Richard L. Dorman, vice-president; Frank Dannelly, president; Ed Sommerfield, Joe Olszewski, William H. Cooper, Jr., Eugene T. Moratta, William Cox. **THIRD ROW:** Norman E. Prince, Jr., Clarence S. Hunter, Charles D. Hayden, Robert W. Smith, George J. Atkinson, Richard M. Babb, Gerold V. Mikulo, William H. English, Jr., John L. Burger, William J. Tripp, Naren M. Patel, Gerold C. Elcock.

Society for the Advancement of Management

SAM, as a club for future and present management, is an opportunity for making contacts. Conferences, research projects, community services, plant visits with business executives, roundtables, news bulletins, and magazines give students an insight into the practice of management. The goal is to aid students in choosing careers through many activities.

SOCIOLOGY CLUB — **FIRST ROW:** Betty McGarvie, Julie Schlaudecker, Sheila Fram, **secretary;** John W. Mills, Jr., **vice-president;** Joseph Montedonico, **president;** Jean Pisapia, Dena Slotsky, Bob Panico. **SECOND ROW:** Robert E. Kight, Vincent Limauro, J. P. Noon, Kathy McAdda, Phil Johnson, Robert Moskowitz, Maria Dreux, Paul Dermon, Theodore O. Kayes, Charles D. Bowers, Frederick A. Avila, Burton W. McIntire.

Sociology Club

Students of Sociology find common interests in the Sociology Club. The threefold purpose of the group is to promote a sociological point of view among students, to provide opportunity for problem discussion, and to hear outstanding individuals in sociology and related fields. They also sponsor many social activities.

Terrapin Trail Club

The Trail Club strives to promote interest in the adventure of outdoor activities among students on campus. They sponsor various hiking and camping trips throughout the year.

TERRAPIN TRAIL CLUB — **FIRST ROW:** Anne Braithwaite, Walter Winant, **vice-president;** Thomas Pearce, **treasurer;** Lynn R. Pipher, **president;** Inga Stellmacher, **secretary;** Elaine Wilbert. **SECOND ROW:** Paul Gerhard, Joe Tonkin, Robert Lipnick, Irene Stellmacher, Sue Young, Dennis Phillips, Ted Kayes, Jim Fox, John Axley.

UKRANIAN STUDENTS — **SECOND ROW:** Orest Diachok, Alex Trosko, Mykola Bobczenko, Oleh Bulawka, John Zorubaika, John Korz, Nick Limar. **FIRST ROW:** George Ilinsky, Maria Kicharowsky, Mario Macur, **vice-president;** Wasyl Palijczuk, **president;** Tatjana Chopelsky, **secretary;** Marta Procinsky, Taras Prytula.

Ukranian Students

The Ukranian Students on campus strive to further the understanding of the culture of the Ukraine. Their activities include speakers, library exhibitions, art shows, and social functions. Their members are active in many facets of student affairs.

University Club

The University Commuters Club has successfully completed its second year highlighted by participation in Homecoming and Sophomore Carnival. Both men and women participated in intramurals, while the group has dinner meetings and frequent social gatherings. The headquarters of the club is the Daydodger Den in the Student Union — One of their big projects is a carpool for commuting students.

UNIVERSITY CLUB — **FIRST ROW:** Patricia Bolen, Catherine Tranchitella, John Mitchell, Janice Montgomery, **vice-president;** Rod Skoglund, **president;** Peggy Garner, **secretary;** Walter Sykes, **treasurer;** Pat Moore. **SECOND ROW:** Evis R. Pritchard, Caralyn Campbell, Floyd Archer, Larraine Le Sage, Leo Vasaitis, Tina Goldenberg, James La Jacono, Elaine Grote, Robert Sausser.

VETERINARY SCIENCE CLUB — **FIRST ROW:** W. L. Wallenstein, advisor; Wm. F. Ganley, H. D. Dinkel, president; Millie Ann Hay, secretary; George W. Irving, treasurer; Ethel Macurdy, D. O. Wjersic, advisor. **SECOND ROW:** W. M. Dement, M. R. Scrivener, W. B. Hartley, Gene A. Faster, Donald W. Cohen, Geneva Keene, Jeannette Light-Orr, K. C. Ziegler, B. E. Buell, James J. Burns.

Veterinary Science

The Veterinary Science Club encouroges more porticipation of students in this growing professionol field of today. Their octivities include discussion groups, movies, ond listening to vorious lecturers. Many diversified social activities keep the members busy.

Women's Professional

This active club follows the rule that professional skills, as well as physicol skills, are required for successful physical educotors. The club sponsors o Big Sister program, Christmos porty, Porents' Night, play days for junior ond senior high schools, comping trips, and o senior banquet.

WOMEN'S PROFESSIONAL — **FIRST ROW:** Betty Jean Thorntan, Marie Stern. **SECOND ROW:** Kay Krause, Barbara Adrian, Evelyn Fletcher.

WRA· **FIRST ROW:** Amy Sakers, Linda Cavin, Karen Dunkin, Marilyn Hay, **president;** Ethel Kesler, Advisor; Roberta Hastings, Nancy Lohr, **treasurer;** Beverly Frieland. **SECOND ROW:** Betty McGarvie, Marlene Petrushansky, Jane Schiller, Jean O'Hare, Linda Swartz, Linda Hefler, Phyllis Heneson, Priscilla Allen, Joanne Landry, Loudell Insley, Robyn Rudolph, Judy Loudenslager, Betty Valiant, Marilyn Filler, Lucy Calder.

Women's Recreational Association

Every woman student is automatically a member of the Women's Recreation Association. WRA conducts interest groups, tournaments, and the statewide College Sports Day. The organizations' dual purposes are to promote better sportsmanship and to provide a recreational program. A cup is awarded each spring to the group with the most participation points.

YOUNG DEMOCRATS — **FIRST ROW:** Donna Marie Brown, Pauline J. Casper, Phyllis Getz, Willard M. Cronyn, Carol Jane Jaseph, Arlette Ballew. **SECOND ROW:** R. M. Aus, F. F. Ballew, A. E. Lackey, R. C. Lewin, S. H. Hoyer, L. M. Miller.

Young Democrats

The main goals of the Young Democratic Club is to stimulate interest in governmental affairs and foster the principles of the Democratic Party. This year proved to be a very active one for the members of the club as they "went all out" to aid in the campaign of the victorious candidate for president. The organization, which is affiliated with the Democratic National Committee, worked with politics on a grand scale this year.

YOUNG REPUBLICAN CLUB — **FIRST ROW:** Norita Clayton, Barthdomew Havriciak, Peter L. MacDonald, Nancy Beth Littmon, **secretary;** Lyle McGuigan, **president;** Robert C. Birely, Warren E. Groames, **treasurer;** Robert Saks. **SECOND ROW:** John J. Warhol, David H. Maale, Joseph R. Giganti, Esaias Walker, Kenneth E. Krapinack, Bertil C. Johnson, Joan Beard, Lee Dawney, Norbert Heinly, Richard L. Dorman, John Harchler, Ralph E. Phillips.

Young Republican Club

Membership in the Young Republican Club was greatly increased because of this year's presidential elections. To learn more about politics, the group has speakers and does precinct work in elections. The club spent a busy year campaigning for Nixon and giving its assistance to the national organization. Though their candidate did not fare well, they hope to be around next year, too.

athletics

Associate Editor — April Wilson
Fall Sports — Dick Booth
Winter Sports — Fred Gale
Spring Sports — Phil Johnson
Intramurals — Bud Duncan, Chuck Birddell

Joe Blair, sports publicity director

Bill Cobey, director of athletics

Bill Cobey is in his fifth year as Director of Athletics at the University of Maryland. One of the most popular and outstanding men in his field, Bill has seen the Terrapins dominate the Atlantic Coast Conference Championships in the twelve recognized conference championship sports.

We can thank Joe Blair for the fine job he has done for us as publicity director. Whenever you see a story in a local paper or hear a report on television concerning the Maryland Terps, you can be sure that Joe had a hand in it.

"Duke" Wyre is in his fourteenth year as head trainer at the University of Maryland. During his years here Duke has established a fine reputation in the training field. This year he was selected as one of the eight United States trainers for the Olympic games in Rome.

Spider Fry, in his fifth year as assistant trainer, is a 1950 graduate of the University of Maryland and returned as a full-time trainer after a hitch with the Air Force.

Whether you come in the back door or the front, you see Eddie Bean.

Duke Wyre, head trainer

Spider Fry, assistant trainer

Eddie Bean, ticket mgr.

Tom Nugent, head coach

"What comes next . . . ?"

Coaching

The popular head coach with his unusual formations led the Terrapins to a 6—4 season. This was our first winning season since 1955.

A big job has been handled well as Nugent turned TV personality on Sunday afternoons. The young coach captured the appeal of all those around him by proving himself a capable coach and a refined gentleman.

"Are you sure you've got that?"

Roland Arrigoni

Lee Corso

Whitey Dovell

Staff

Charlie Guy

Frank Toomey

Alf Satterfield

Bernie Reid

Here it is! . . .
The fantastic,
the unpredictable
"I" formation . . .
"Hard to play against,"
"Hard to diagnose,"
"Tricky,"
were some of the comments
of
players,
coaches,
and spectators,
as they watched
and played against
this new brand
of wide-open football —
of our times.

FALL

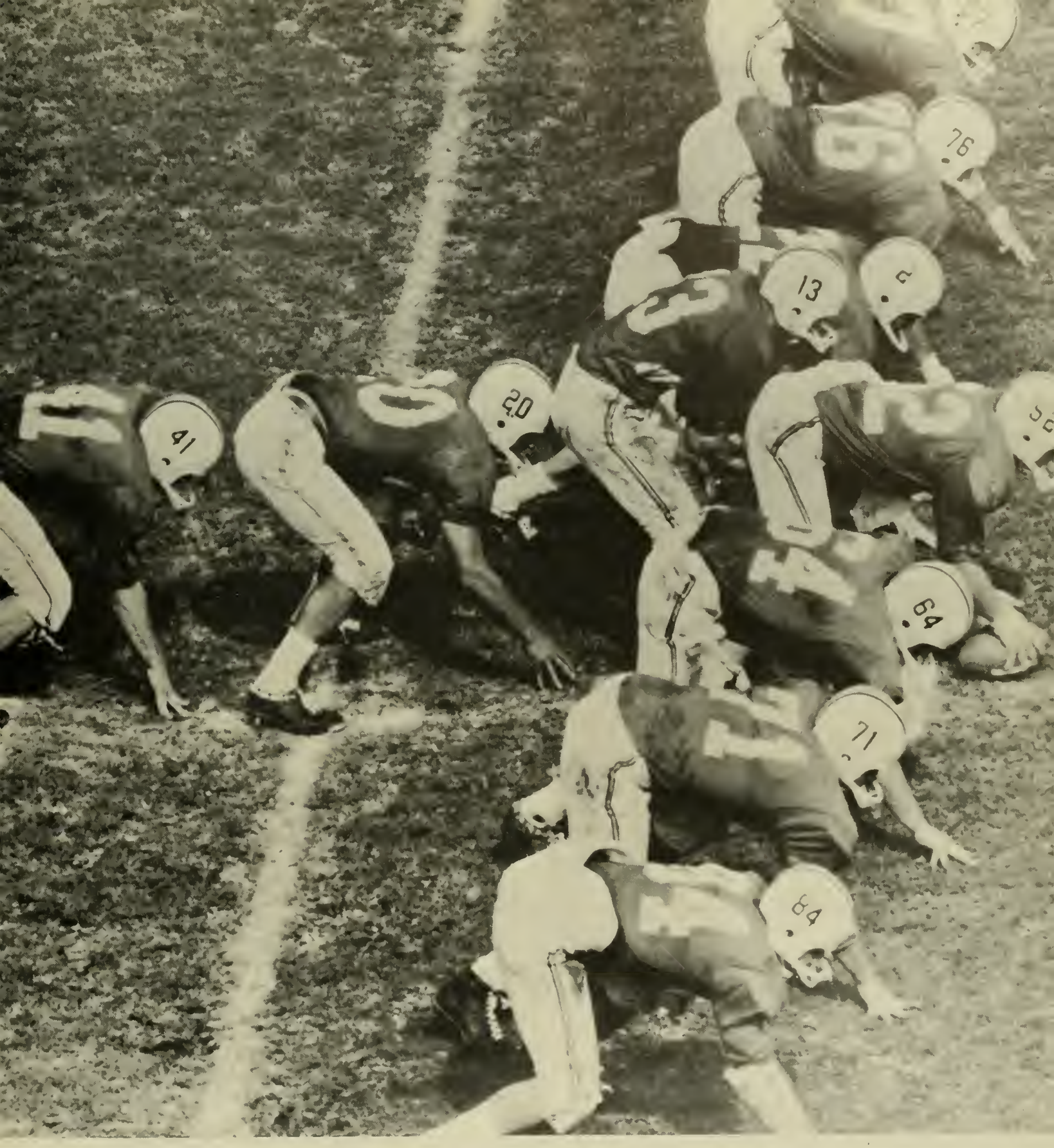

SPORTS

1960 FOOTBALL TEAM — **FIRST ROW:** S. Shimkus, N. Koufman, D. Fletcher, E. Cloud, P. Boinis, V. Scott, D. Betty, I. Faunce, B. Hocker. **SECOND ROW:** J. Davidson, P. Dross, J. Heister, J. Mana, G. Collins, B. Kirchiro, B. Coultas, D. Borlund, J. Hrezo, C. Pikus, R. Mace, R. Shoals, T. Rae, D. Novak, T. Sonkavich. **THIRD ROW:** W. Rock, R. Corbin, C. Detka, G. Jankowski, J. Reilly, M. Lapriolo, E. Rag, T. Braumel, R. Collins, D. Trust, T. Fantoski, D. White, B. Neveling, D. Crossan, H. Butsko. **FOURTH ROW:** G. Gatcho, B. Varaitis, M. Wing, T. Brown, H. Poniatowski, D. Van Reenan, J. Gionetti, K. Psiro, M. Banner, N. Karas, D. MacAdams, G. Bennet, N. Hatfield, G. Bugyi. **FIFTH ROW:** B. Smith, E. Gilmore, J. Bainis, K. Smith, D. Piper, D. Candie, D. O'Neill, T. Billingsley, M. Denino, J. Hannigan, D. Maus, K. Riggin, S. Fry. **SIXTH ROW:** B. Mentzer, mgr.; B. Reid, asst. coach; C. Huntress, asst. coach; R. Arrigoni, asst. coach; W. Dovell, asst. coach; F. Toomey, asst. coach; T. Nugent, head coach; A. Satterfield, asst. coach; D. Craumer, asst. coach; L. Corsa, asst. coach; T. Gunderman, asst. coach; J. Gardi, asst. coach; A. Hassan, mgr.

1960 Terps

Co-Captains, Cloud and Scott

An old-timer pulls one in.

Varsity 34

Alumni 6

In a premonition of things to come, Nugent's boys manhandled a star-studded lineup of alums in a 34—6 rout before 4,500 spectators.

Capitalizing on the breaks and playing near-perfect football, the Terp eleven under Novak and Betty held the Alumni to one score. The hard tackling and aggressive rushing held Tamburella and DeStefano to a fantastic minus one yard in rushing.

Gary Collins had an outstanding day as he caught two scoring passes and recovered an Alumni fumble on their own 9 yard line.

All in all it was a very impressive day for head coach Tom Nugent and his boys. It certainly served to give us an insight into next season . . . a winning season.

Alumni fullback Dick Bielski is brought to an abrupt halt.

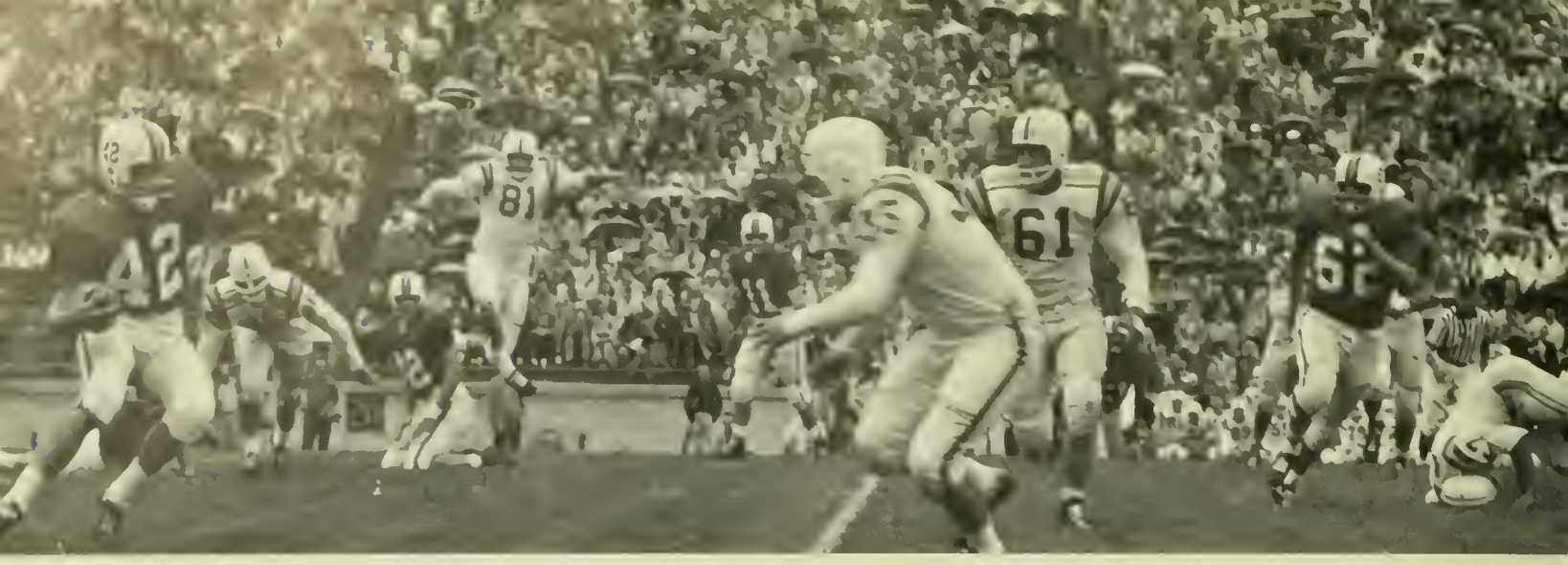

Fletcher about to go around the Mountaineers.

Maryland 31

West Virginia 7

The Terrapins scored the first three times they got their hands on the ball as they defeated "shell-shocked" West Virginia 31—8. Had it not been raining, the score might have been worse.

All three units shared equally in the victory. Maryland had the ball ten times and scored on five occasions.

In the second half the Terps quit passing but still managed to score twice. They scored once on a drive and late in the game as a result of an interception.

On defense the Terrapins held the Mountaineers to only six first downs rushing.

Dick Novak, Dale Betty, and Gary Collins stood out on offense for the Terps.

Another Terp Tally

Two down, one to go.

31,000 fans sat in the warm sunshine and suffered through a 34—0 loss at the hands of the powerful Texas Longhorns.

The game was rated a toss-up but mid-way in the first quarter Texan Jimmy Saxton took a quick-kick and ran 69 yards for the first score of the game. After that there was no stopping the Longhorns.

The Terps muffed three scoring opportunities in the first half. They went to the 3 yard line and to the 16 yard line of Texas but interceptions killed the Terrapins' chances. The Terps were on the Texas one yard line as the gun sounded to end the half.

In the second half the Terps were still eager but the Longhorns' experience proved too much for the game Maryland sophs.

Maryland bows to Texas.

Collins is brought down by a shoestring.

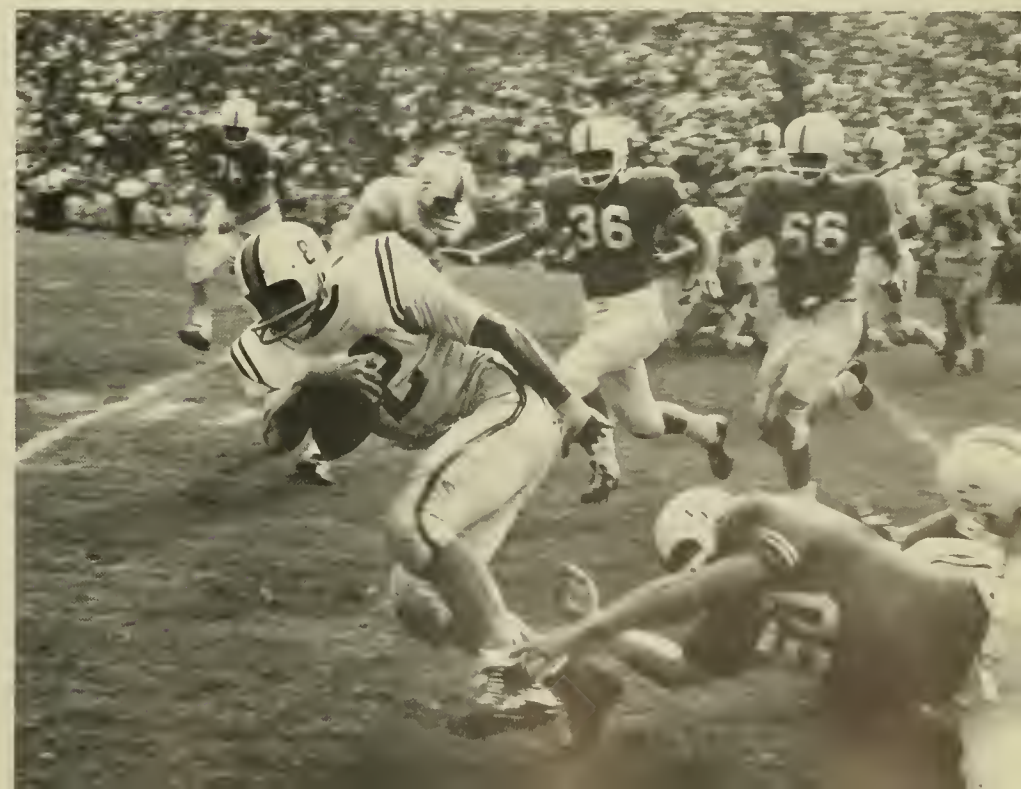

Maryland 0

Texas 34

If I could only get up . . .

Duke 20 — Maryland 7

Three wayward passes paved the way for all three Duke touchdowns as the Blue Devils tapped the Terps 20—7 before 25,000 fans at Byrd Stadium. Following the interceptions, Duke marched 35, 25, and 61 yards for their scores.

The Terrapins scored in the fourth quarter after Joe Mana recovered a fumble on the Duke 34 yard line. Seven plays later, Dole Betty sneaked into the end zone from one yard out.

The Terp defense stood out as it held the nation's number 1 offensive team to only 225 yards rushing and passing. Their previous average was 526 yards a game.

Plug up that hole!

Betty outsprints the Wolfpack.

Flash Filipino quarterback Roman Gabriel passed and ran State to a 13—0 victory over the Terps.

Maryland scored first on a 31 yard field goal by Vinnie Scott. However, late in the second quarter the Wolfpack recovered a Terp fumble and went 44 yards to score and take over the lead.

In the fourth quarter, Gary Collins got off a tremendous punt that rolled dead on the State 6 yard stripe. An attempted punt was blocked and tackle Gordon Bennett recovered for Maryland's first touchdown.

Maryland 0 — N. C. State 13

Fletcher is brought down after a short gain.

Gary Collins scores again!

Maryland 19

Clemson 17

The Terps turned the tables on seventh ranked Clemson by coming from behind late in the fourth quarter and winning on a pass from Dale Betty to Gary Collins.

Clemson, known for its ability to come through with a big fourth quarter, saw a team that trailed 10—0 at half-time, 17—7 in the third period, snatch itself up and give the 18,000 fans a real thrill in staging a great upset victory.

History repeated itself as it was a Betty to Gary Collins pass that wrecked the Tigers' hopes last year at Clemson. Betty was the man of the hour as he fired three TD passes. Sankovich was also cited for a fine game on defense. Clemson was unbeaten since it's last game with Maryland.

"Blow the whistle ump."

"Lookit dat" "Yeoh"

Fletcher in the middle of it all.

Maryland 14

Wake Forest 13

A two paint canversian, the first TD was the difference as Maryland tapped Wake Farest 14—13 in Winstan-Salem.

Wake Farest scared first as All-America Narman Snead connected with a 32 yard tauchdawn pass.

Fullback Rex Callins taak aver an a 69 yard scaring drive he gained 43 yards. He climaxed the drive by scoring an a 10 yard run. Richie Navak passed ta Hank Paniatawski far the all-impartant twa paint canversian.

Snead's passes led ta Wake Farest's secand TD but the Terps came back and marched 63 yards far their winning scare. Fullback Pat Drass carried an 12 af the 17 plays and gained all but 13 af the 63 yards.

"Hi guys. It's me Leroy."

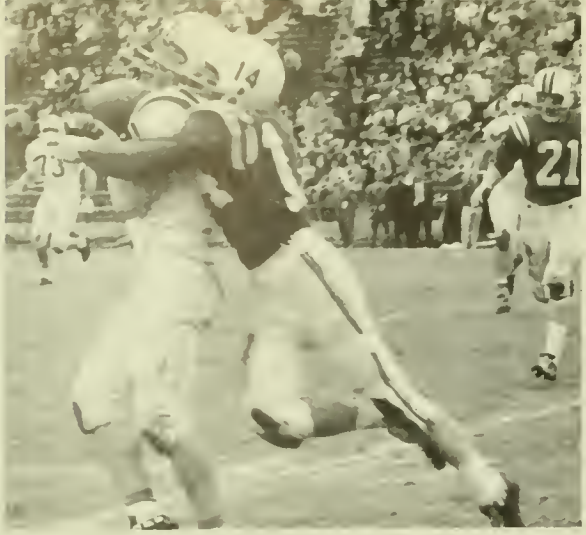

"I'll take that."

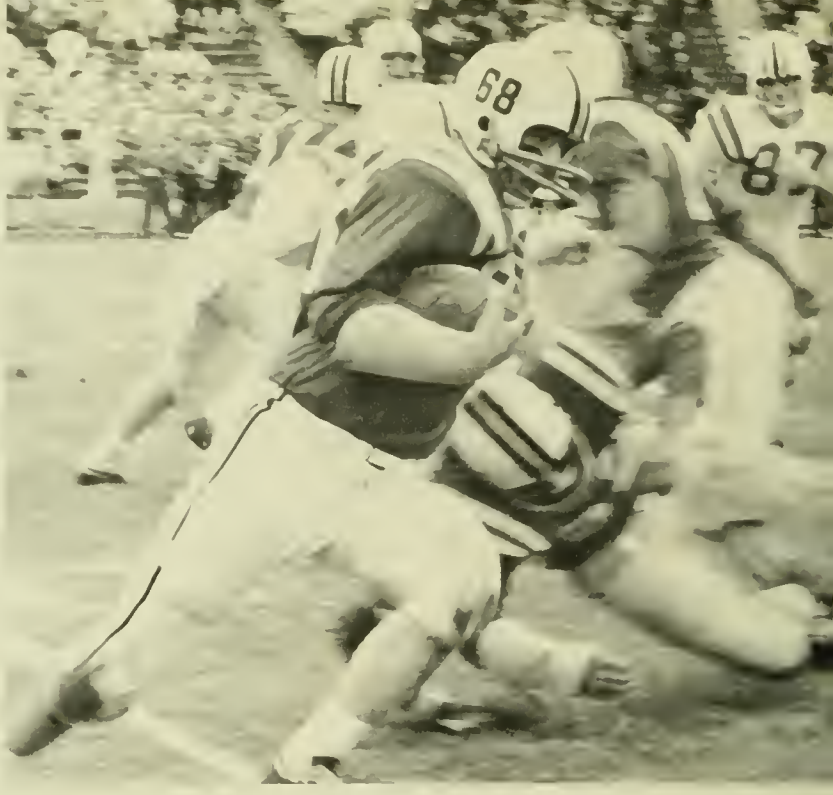

Reilly around end.

Collins steals another one.

Dale Betty led Maryland to its third straight win as the Terps smothered South Carolina 15—0 in front of a Homecoming crowd of 21,000.

Betty moved the Terrapins on drives of 48 and 88 yards to paydirt. Rex Collins rammed over from the 3 for the first score on a play set up by a phenomenal catch by Gary Collins.

Late in the fourth quarter the Terps moved 88 yards in four plays. The last 28 was covered on a pass from Betty to Poniatowski.

Betty completed 13 of 18 passes during the game. Gary Collins also had a tremendous afternoon on offense and defense. Time and again he caught passes while surrounded by defenders. Rex Collins was the game's leading ground gainer with 44 yards.

Maryland 15

South Carolina 0

Davidson and Mana team up.

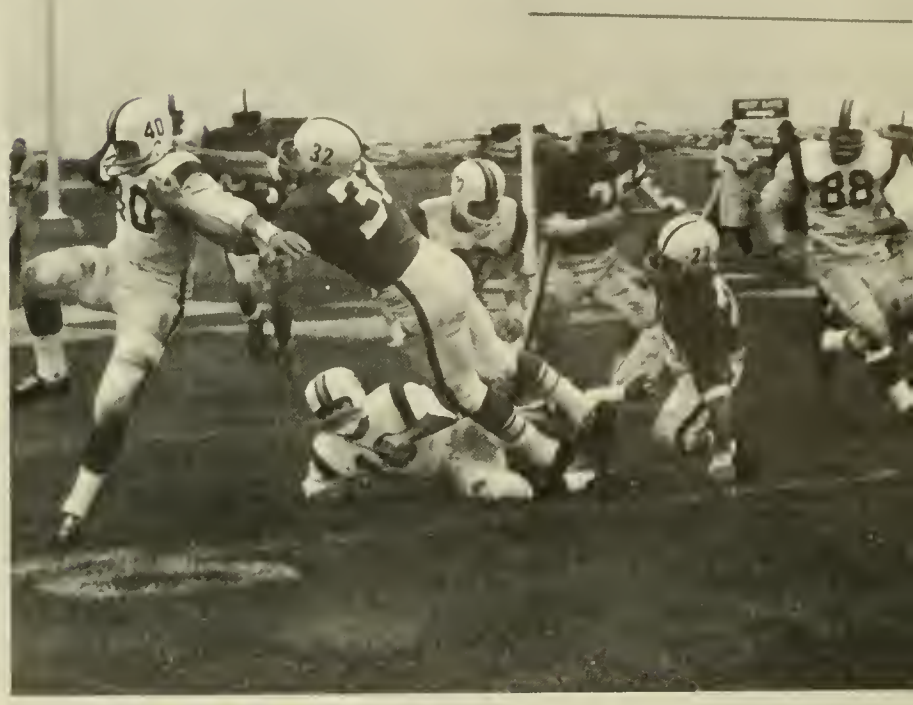

Banner is pulled down on the Terp 10 yard line.

Maryland 9

Penn State 28

On a rain-soaked field in the mountains of Pennsylvania, the Nittany Lions of Penn State rolled over the Maryland Terps.

In a game that saw the Lions capitalize on every fumble and interception, and more than double our yards rushing — 267 to 105 — Maryland's Gary Collins was named lineman of the game. Collins caught five passes for 85 yards and was outstanding on defense.

Moving mostly in three and four yard chunks, the Lion eleven gnawed its way through the Maryland defensive unit with Dick Kerr and Galen Hall doing the running. Maryland's touchdown came when Joe Mana recovered a State fumble in our end zone.

Hardy Terps brave the rain on the "away weekend."

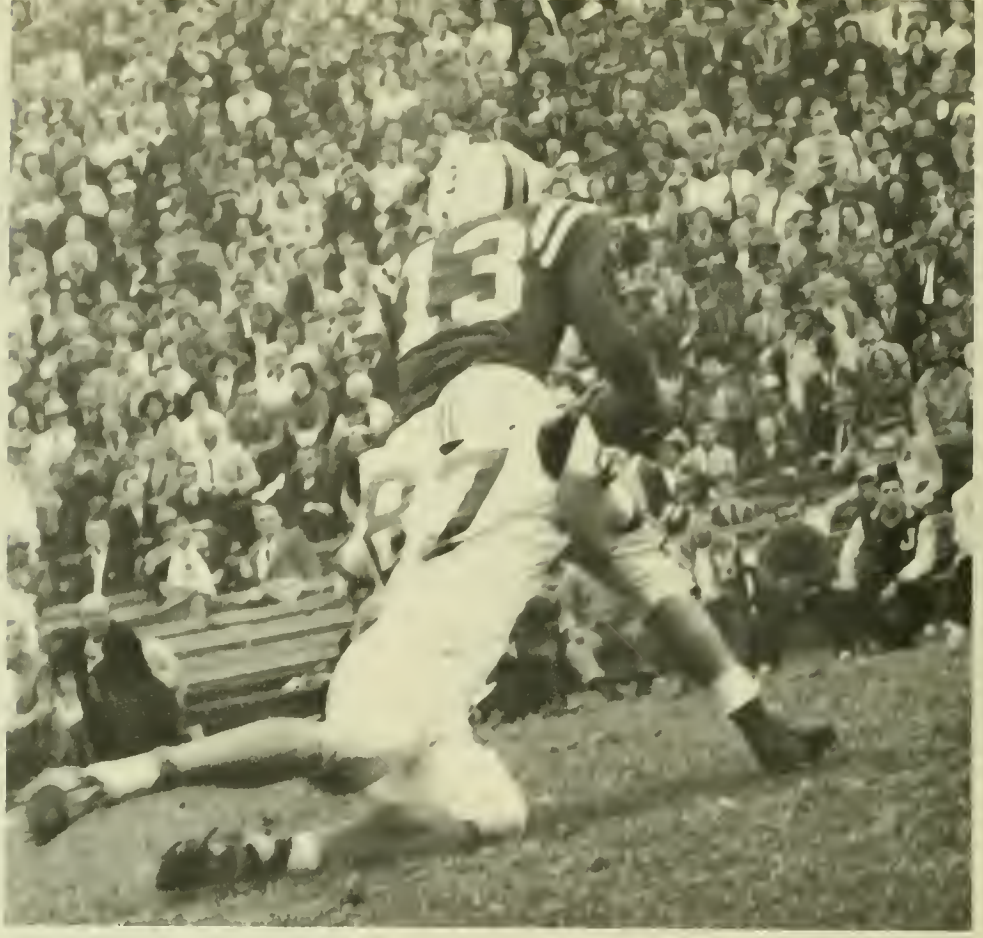

Karas sidesteps a rusher and . . .

Maryland 22 — N. Carolina 19

. . . hits Collins.

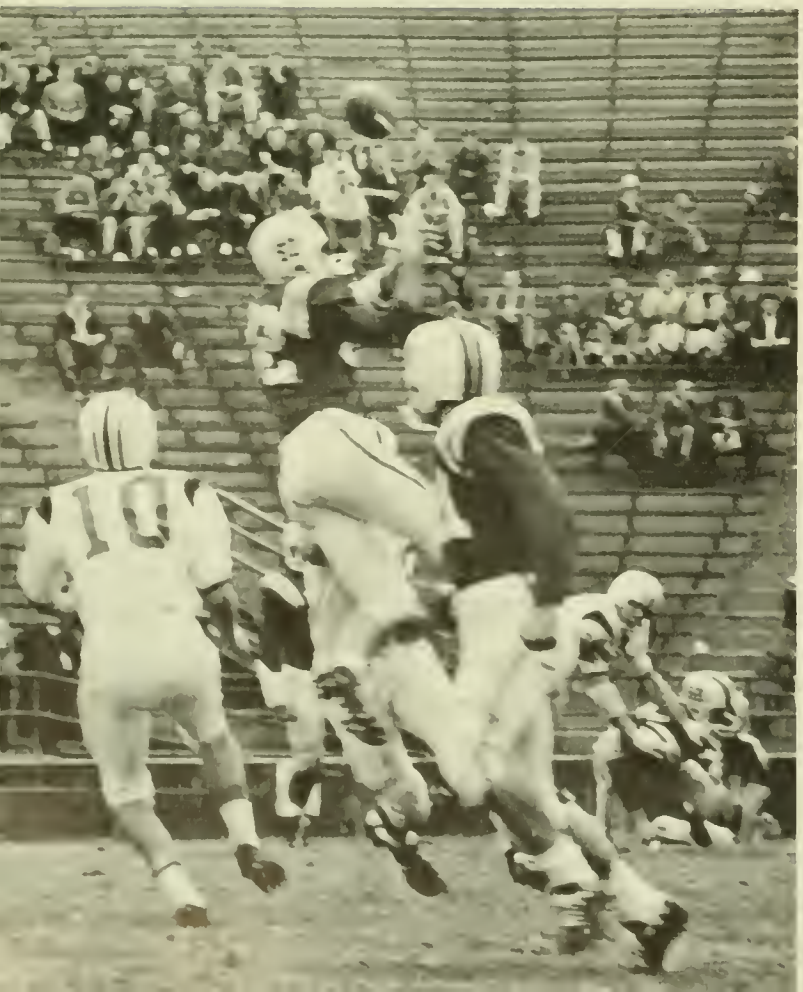

The Terrapins came from behind in the last 65 seconds to defeat North Carolina 22—19 before a crowd of 26,000 in Chapel Hill.

The rousing finish was set up by a 23 yard interference penalty which gave Maryland the ball on the Tarheel one yard stripe. Dale Betty scored a moment later, but for some unexplained reason the ball was moved back to the three. Betty handed off to Pat Drass who was supposedly stopped at the 3. He rolled off the pile and went around right end for an apparent score. However, a quick-whistle brought the TD back. On the third try Betty connected on a pass to Gary Collins to put the Terps on top.

He got it but . . .

The Terps belted Virginia 44—12 to finish their first winning season since 1955.

Coach Tom Nugent reached deep into his bag of tricks for this game. The most spectacular play came early in the second period. Richie Novak caught a kickoff in the end zone, ran to the 10 yard line and arched a lateral pass across the field to Dennis Condie who proceeded to race 91 yards up the sidelines for his third TD of the day.

The Terp offense stood out as it showed a total of 397 yards. They rushed for 205 of the total. Standouts for the day were Dennis Condie, Gary Collins, Dale Betty, and Vinnie Scott who booted in six of six conversion attempts.

. . . A beautiful tackle.

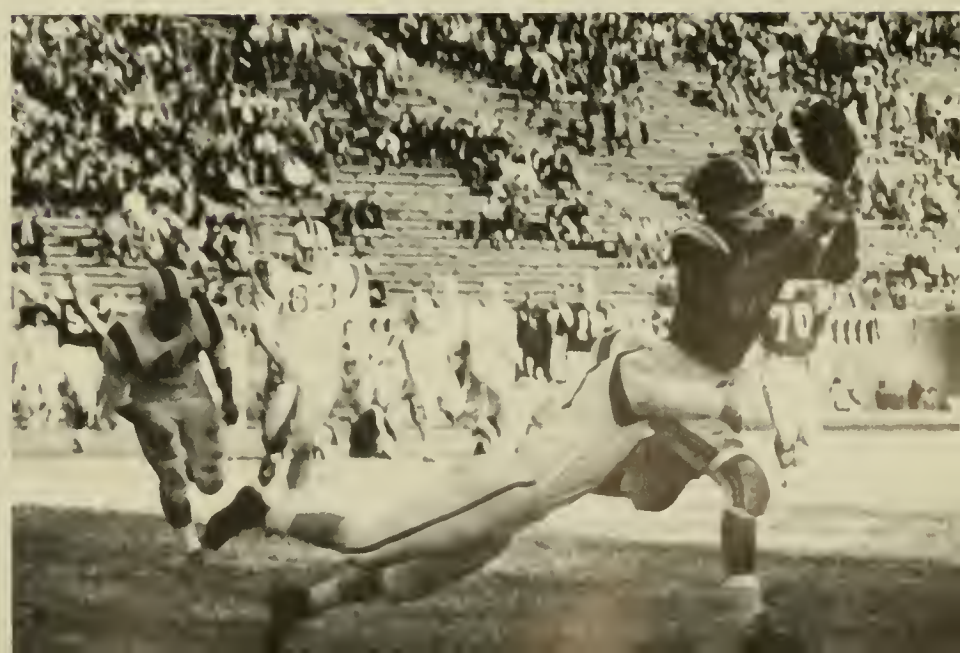

Maryland 44

Virginia 12

1960 SOCCER TEAM — **1st ROW:** John Axley, Franco Trilio, Dick Romine, Bob Vosswinkel, Cliff Krug, Ben Boswell, Ralph Ponico. **SECOND ROW:** Bob Krs, Joe Steinberger, Bill Norfolk, Bob Cummings, Choppy Menninger, John Kortz, John Zuroboiko, Harry Sanders, Nick Lamar. **THIRD ROW:** Doyle Royal — coach, Lance Billingsley, Leo Keller, Larry Dennison, Al Lehman, Ron Williamson, Gary Litchfield, Rich Bear, Steve Bennett — Mgr.

Soccer

The Terp booters kicked their way into the ACC championship and almost knocked off St. Louis for the national title.

Maryland's Soccer Team defeated North Carolina 5—0 to take the ACC crown for the eighth consecutive year. In the nationals they were edged out by St. Louis 3—2.

Cliff Krug was labeled the leading scorer in the ACC with a record-breaking 25. The previous record had been 16 goals.

Next year's team will find themselves without the help of such outstanding seniors as Dick Romine, Bob Vosswinkel, Cliff Krug, Bill Norfolk, Leo Keller, and Al Lahman.

Doyle Royal — Coach.

Bob Vosswinkel, captain.

A long kick sets it up . . .

. . . for a goal.

1960 CROSS COUNTRY TEAM — Len Patrick, Guy Harper, Mark Wells, John Garten, John Irby, Dick Creditor, Frank Colavita, Sal Reneiri, Curly Adams.

Mark Wells leads the pack out of the woods at the Virginia meet.

Cross Country

Cross country . . the true year 'raund sport . . . was led this year by Frank Calavita wha has been defeated in a dual meet anly once in three years. Secand in the canference, the team can laak ta Mark Wells, Jahn Garten, and Guy Harper far next year's hapes.

Jim Kehoe — coach.

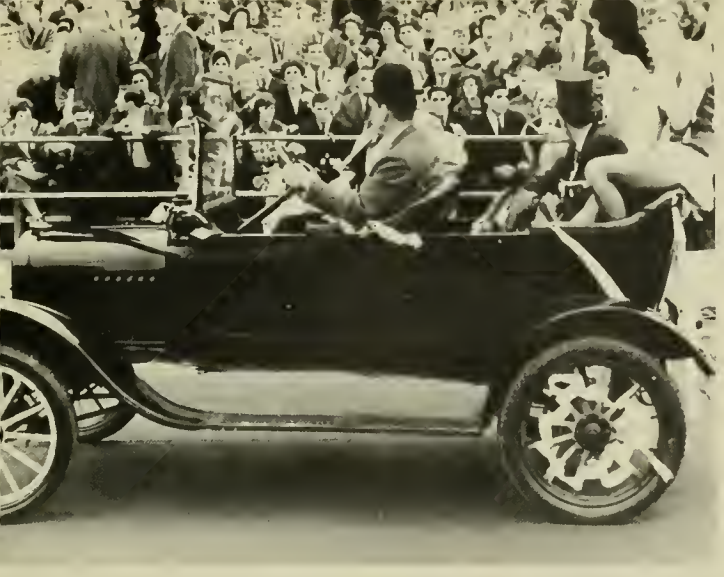

. . . typical alumni at homecoming . . .

. . . Carol and Melissa after a Terp victory . . .

Maryland Spirit

. . . solemn during the "National Anthem" . . .

Bonnie, Julia, Judy, Linda, Cookie . . . Obie . . .

This is not only to the halfbacks . . . and the captains . . . but to the goalie . . . the linemen . . . the guy who never won a race . . . and to the ones on the bench . . . You are the ones that threw the block . . . intercepted the pass . . . or paced the guy behind you . . . thanks to you for a succe[illegible] season . . .

WINTER SPORTS

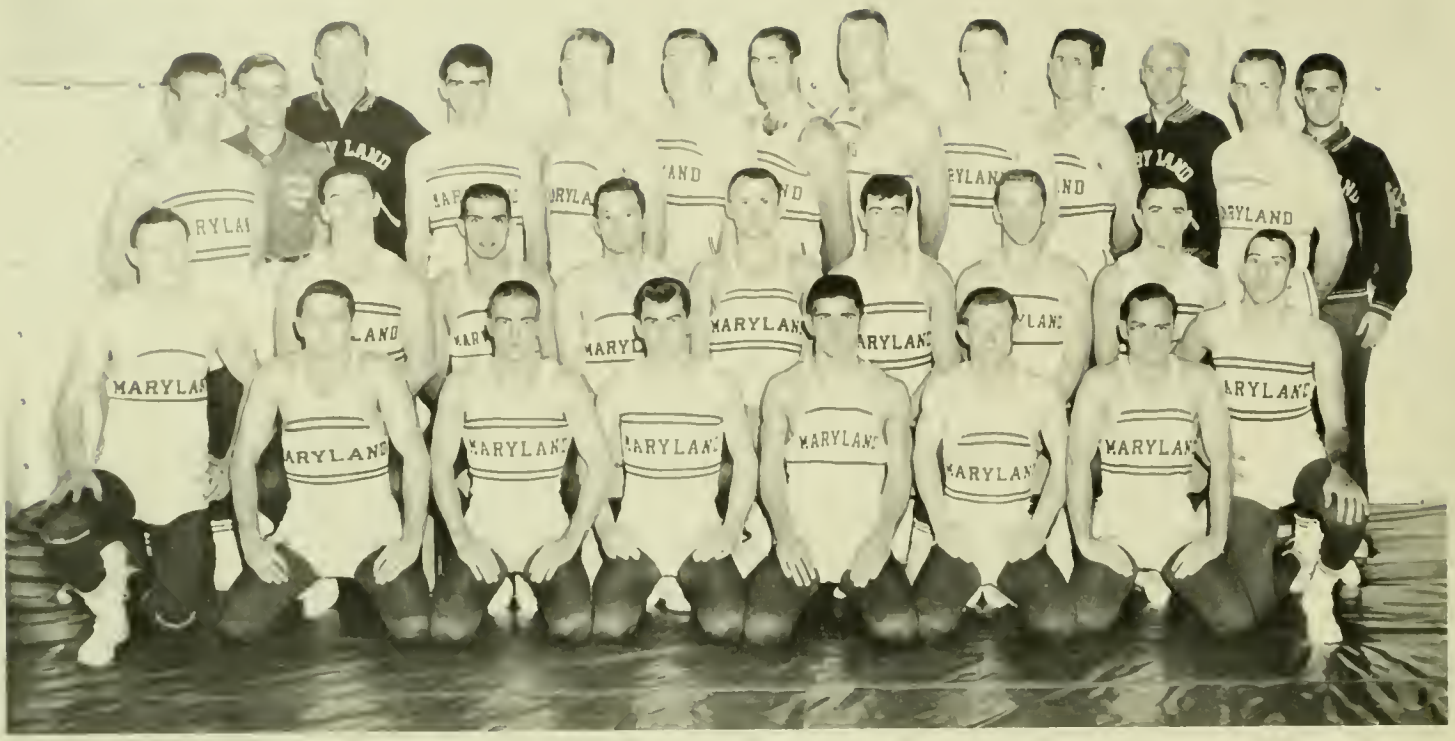

1961 WRESTLING TEAM: **TOP Left:** G. Kerin, Trainer, Spider Frye; Coach Sully Krause, A. Mataloinos, R. Hacker, G. Bugyi, A. Morinelli, R. Shools, R. Pirih, H. Poniatowski, W. Hutchinson, Equipment Manager; W. Rishell, W. Ott, Manager. **SECOND ROW:** C. Offenbacher, R. Guidi, T. Oberholtzer, D. Ott, P. Varre, G. Bartholomew, R. Smith. **THIRD ROW:** T. Van Ness, C. Brown, Ran Mander, R. Baker, F. Senter, R. Maynard, W. Hooks, S. Bossert.

Matmen Dominate A. C. C.

WRESTLING RESULTS

MARYLAND		OPPONENT
36	N.C. State	0
18	V.P.I.	5
18	Navy	8
12	Penn State	18
13	Pittsburgh	17
36	Virginia	0
28	N.C.U.	2
34	Duke	0
195	Totals	50

Coach Sully Krause

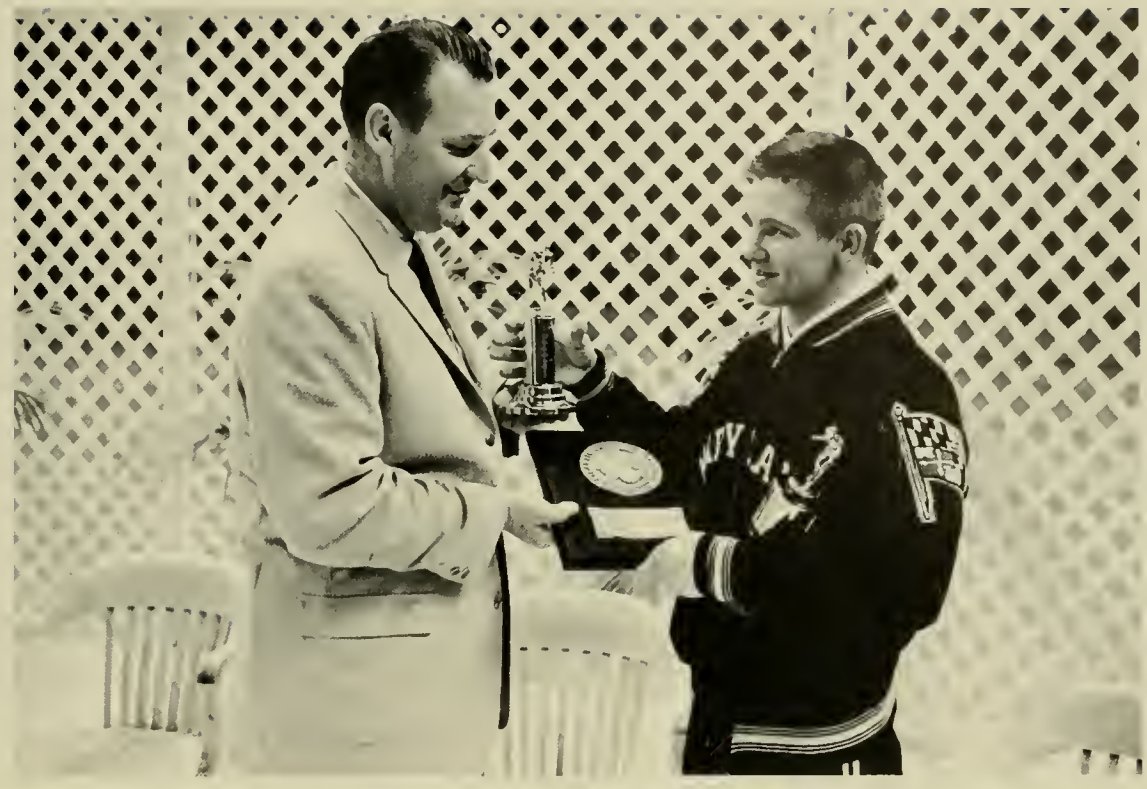

Eugene Kerin receives Outstanding Wrestler Award

The wrestling team dominated the ACC this year by winning all ten events in the championship finals. The grapplers were also victorious in the regular conference competition; they took first place 4—0.

Outside the ACC the Terps beat Navy 18—8 but lost to powerful Penn. State 18—12 and Pittsburgh 17—13. Their overall record for the season was 6—2.

Eugene Kerin, 157 lb. class, set a new record for the ACC by winning the Outstanding Wrestler of the Year for the second consecutive time.

Other records shattered by the powerful matmen were: 8 wins in the ACC in 8 years; a new scoring record of 116; and they won 53 individual titles out of a possible 63.

Bob Reynolds of N.C. State fights a pin-down by Terropin Bob Smith in the ACC finals.

Dick Maynard gains against Frank London of N.C. State in the championship finals.

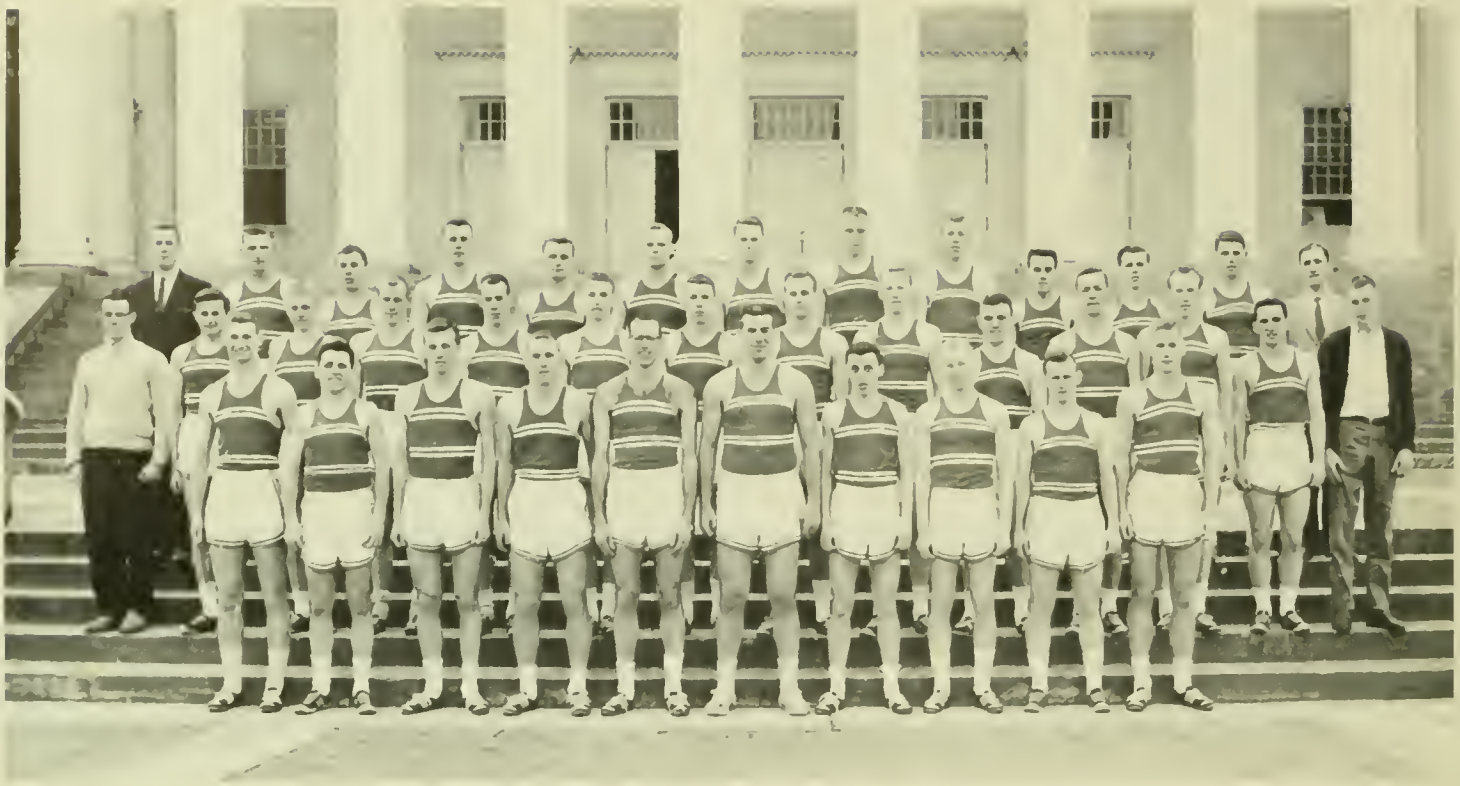

1961 Track Team: **FIRST ROW:** C. Grandmaison, Frank Colavito, W. Smith, J. Spiegel, Bill Johnson, Nick Kovalakides, Dick Creditar, Lance Hades, Bob Adams, Jim Foskett. **SECOND ROW:** Roger MacWilliams, Paul Palfi, John Garten, Dick Estes, Gene Estes, Jim Bland, Pete Tucker, Chris Stauffer, Guy Harper, Neil Goldstein, Marvin Pixton, Len Patrick, Bill Gray, Jim Kane. **THIRD ROW:** Coach Kehoe, John Belitzo, Don VanReenan, Joe Hicks, Jim Schiff, Tom Gloss, Harold Wilson, Dovy Dobbs, Dick Smith, Sal Ranieri, Ed Palanowski, Mark Wells, Coach Lucas.

Don Van Reenan and Butch Spiegel lead the field for the Terps.

John Belitza at half-way point

Frank Colavita grasps victory

Coach Kehoe's indoor track squad had a most successful season by defeating a strong Navy team and winning the ACC title for the sixth year in a row.

Maryland defeated its closest rival North Carolina, 81½ to 48½. The Terps won seven individual titles and took both relays. The two outstanding performers were Bill Johnson and John Belitza. Bill tied the record for the 70 year high hurdles with an 8.5 second mark. John broke the Maryland pole vault record with 14'8¼".

The Terps one mile relay team broke the old record of 3:26.9 set by Maryland in 1949 with a time of 3:16.2.

Bill Johnson, Terps ACC and IC4A champion, won the Boston ACC Meet.

John Belitza, whose 14'8¼" jump against Navy dubbed him as one of the most promising young collegiate vaulters in the nation, performed outstandingly.

Don Van Reenan broke the Maryland 60 year dash record with a 6.1 second mark in Maryland's victory over Navy.

Jim Garten stretches to break the tape

Bill Grey, Wayne Smith, Chris Stauffer and Dick Smith set new Terp Mile Relay record of 3:24.1.

Low

High

Before

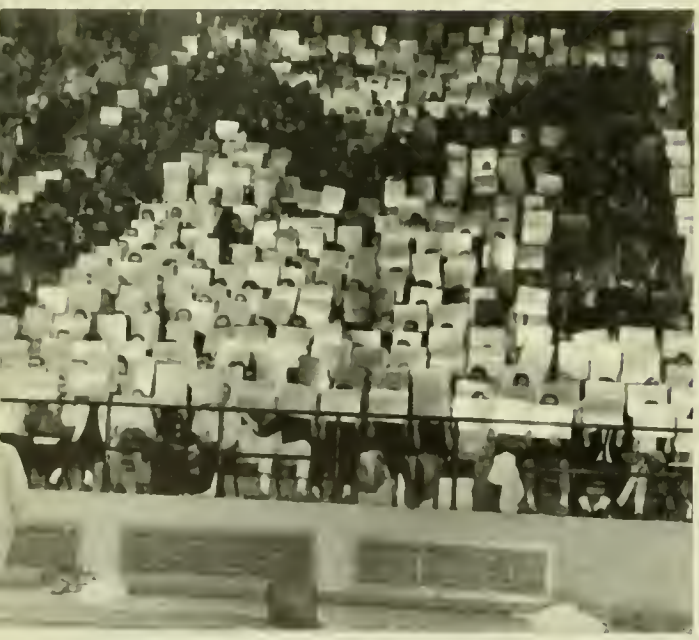

After

Up

Down

Run

Jump

Perfection

And they're off!

Tom Wingote — Captain

Ray Ostrander sets to win

SWIMMING RESULTS

MARYLAND		OPPONENT
39	NCS	56
61	Clemson	34
74	South Carolina	18
70	Wake Forest	25
65	Washington and Lee	30
59	VMI	36
43	Navy	52
57	Pittsburgh	38
65	Virginia	28
50	North Carolina	45
64	Duke	28

SWIMMING 1961 **FIRST ROW:** T. Lupien, R. Schatra, M. Schaeberle, J. Jennings, J. Long, J. Greenburg, W. Brandvein. **SECOND ROW:** D. Sykes, E. Whitehead, D. Adams, Co-Capts. T. Wingate and F. Culkan, S. Kisley, R. Ostrander, B. Barube. **THIRD ROW:** Asst. Coach R. Kahl, D. Fleming, E. Duke, I. Titunik, H. Raddin, A. Maronstein, T. Fiedemyer, W. Stackman, Coach, W. R. Campbell.

Terps Second in A. C. C.

Coach W. R. Campbell

Bill Campbell's fifth year as Maryland's swimming coach saw the Terps finish first place in the ACC for the second straight year.

The Terps had o fine season, boasting a 10 and 2 overall record and a 6 and 1 win-lass mark in the ACC.

Ray Ostrander, Dave Fleming and Hugh Roddin were the leaders for the Terps. Ostrander, cantinuing his fine performance of last year, won the ACC Championship in the 50 meter free style and finished second in the 100 meters free style competitian.

BASKETBALL SCORES

MARYLAND		OPPONENT
64	Penn State	47
57	Virginia	52
80	G W	68
64	Minnesota	53
78	Georgetown	67
60	Wake Forest	72
72	South Carolina	58
55	Georgetown	47
62	Duke	70
52	N C U	58
63	Navy	62
75	NCS	57
56	NCU	63
69	Wake Forest	78
59	Clemson	76
61	South Carolina	64
66	NCS	83
76	Duke	71
44	G W	63
77	Virginia	62
82	Clemson	80
91	Clemson	75
76	Wake Forest	98
57	NCU	81
84	Wyoming	77

Coach Bud Millican

BASKETBALL 1961 STANDING: R. Eicher, T. Marshall, R. McDonald, R. Wilson, J. Greenspan, J. Bartan, Manager; Coach Bud Millican, **SITTING:** G. Hador, D. Schroeder, B. Kelleher, C. Carpenter, P. Jelus, W. Stasiulatis, M. Nafsinger.

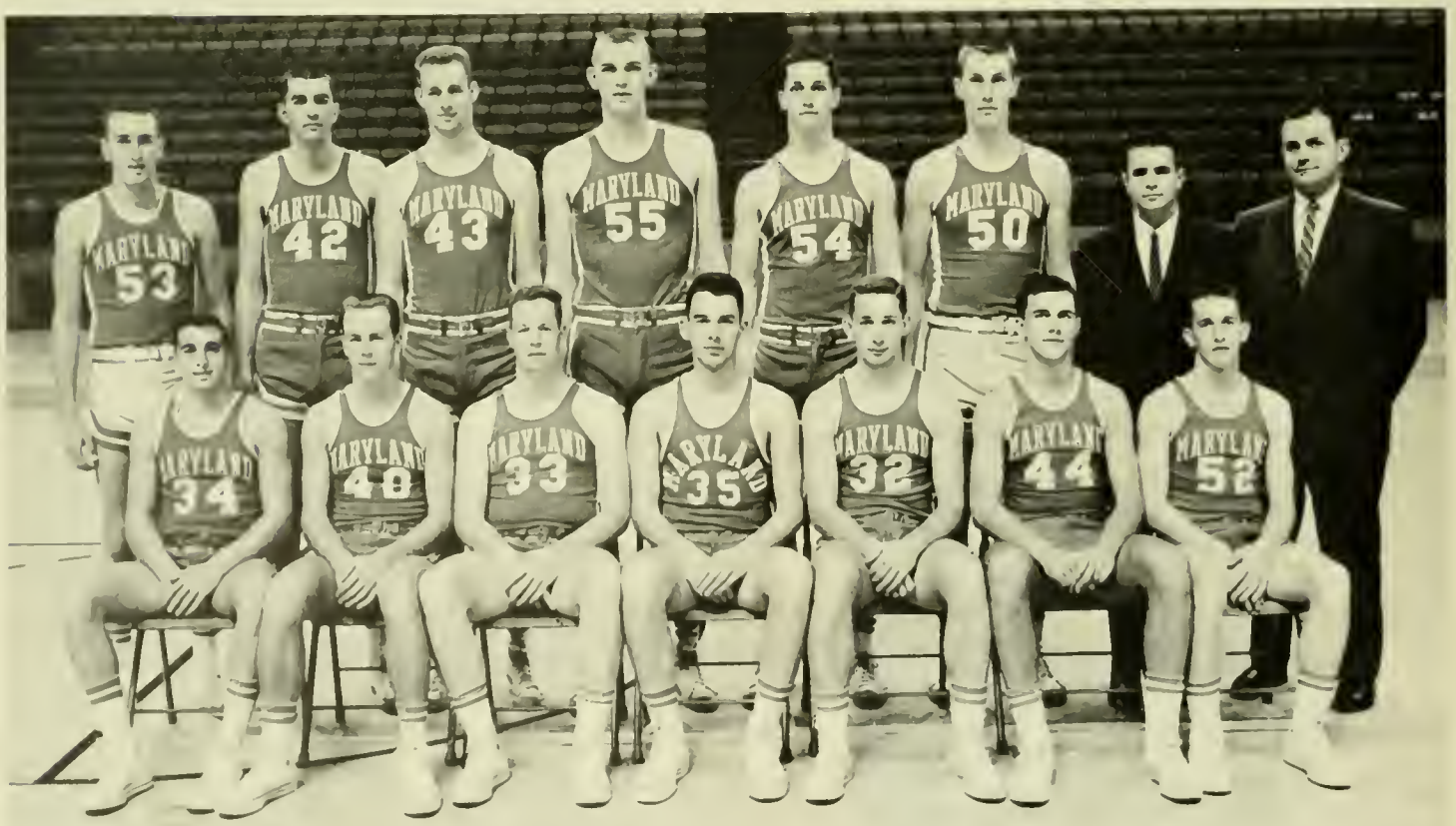

Bruce Kelleher

Bob Wilson

Bob McDonold

Hoopsters Up and Down

Easy lay-up is scored against Virginia

Big Bob McDonald and playmaker Bruce Kelleher led Maryland to a 14—12 record in an up and down season of basketball.

McDonald was high scorer for the Terps with a 13.4 average. Bill Stasiulatis led in free throw totals with 112.

The hoopsters most exciting victories in the ACC tournament were over its old rival, Navy, 63—62, and Clemson, 91—75.

Bob Eicher, Paul Jelus, Bob Wilson and Jerry Greenspan played fine ball in both starting and supporting roles.

In the ACC Maryland had strong competition from Duke, Wake Forest, and North Carolina. The Terps conference record was 6—8.

ACC CHAMPIONS: D. Maynard, R. Maunder, S. Bassert, R. Smith, P. Varre, E. Kerin, K. Offenbacher, W. Rishell, R. Hacker, R. Shoals.

SPRING SPORTS

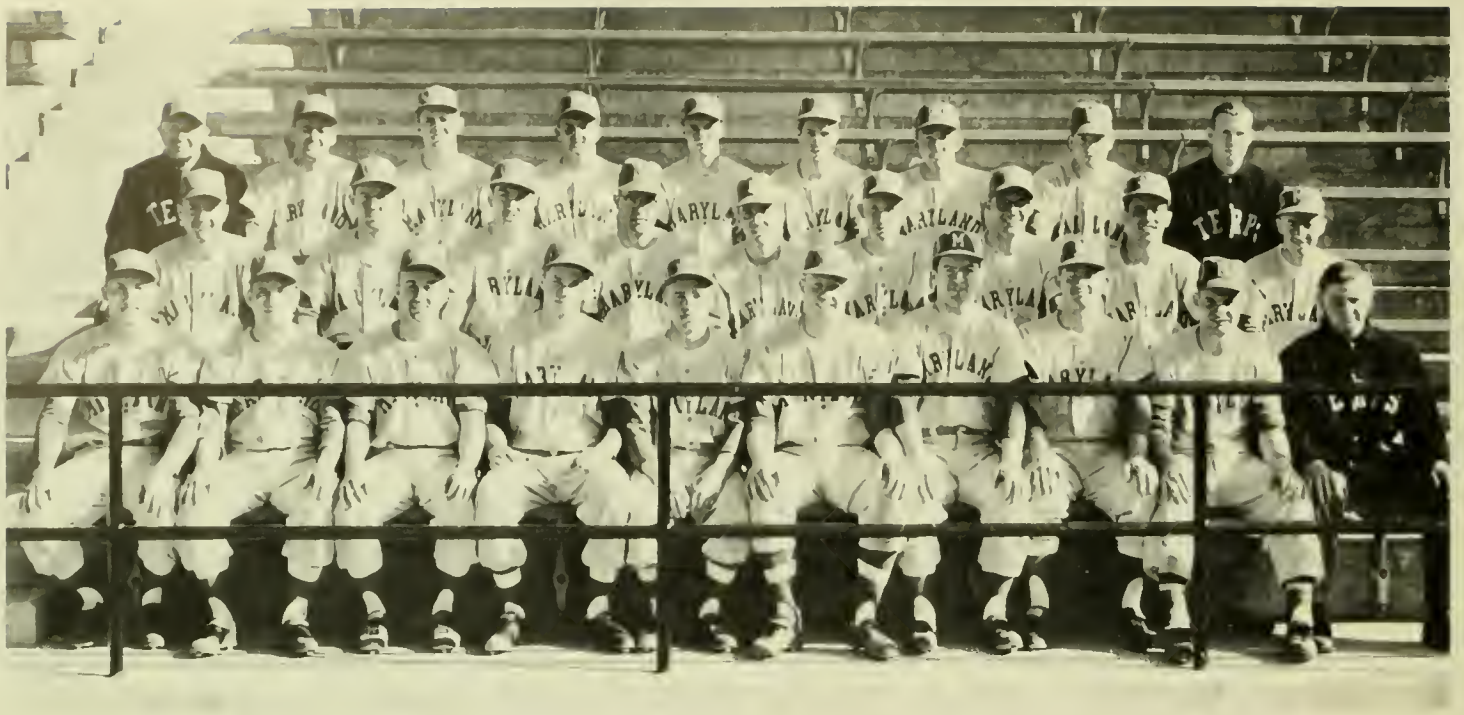

1960 BASEBALL TEAM — **FIRST ROW:** Bill Trust, Frank Capper, Don Brown, Bill McHargue, Don Santa, Phil Rogers, Vic Calder, Frank Martz, Dave Cherry, Vin Limauro (manager) **SECOND ROW:** Will Roeper, John Barrett, Jim Fowler, Jack Radgers, Jim Emery, Turner, BornMart, Joe Andriane, Charlie Morshburn. **THIRD ROW:** Coach Shipley, Asst. Coach Jacksan, George Crouse, George Klindinst, Edsan, Bowie, George Shaffer, Bruce Carbin, John O'Brien (Asst. Manager).

Baseball

The battin' Terps finished the 1960 season in 4th place in the Atlantic Coast Conference. Their ACC record was 5 wins, 7 losses, while their overall record was 9 wins, 9 losses, 1 tie.

Coach Shipley has completed his 36th and last year as Maryland's baseball coach.

The Record

Maryland		Opponent
2	Dartmouth	4
4	Syracuse	4
3	Colgate	6
11	North Carolina State	3
20	Clemson	5
5	North Carolina	4
6	Wake Forest	9
1	Duke	9
5	South Carolina	4
4	South Carolina	11
5	Johns Hopkins	0
6	Georgetown	3
11	Virginia	12
3	North Carolina	10
4	North Carolina State	10
12	Georgetown	3
10	Penn State	6
7	Wake Forest	4
12	Virginia	13
131		120

Frank Copper held down Short Stop position and hit .211 for the season.

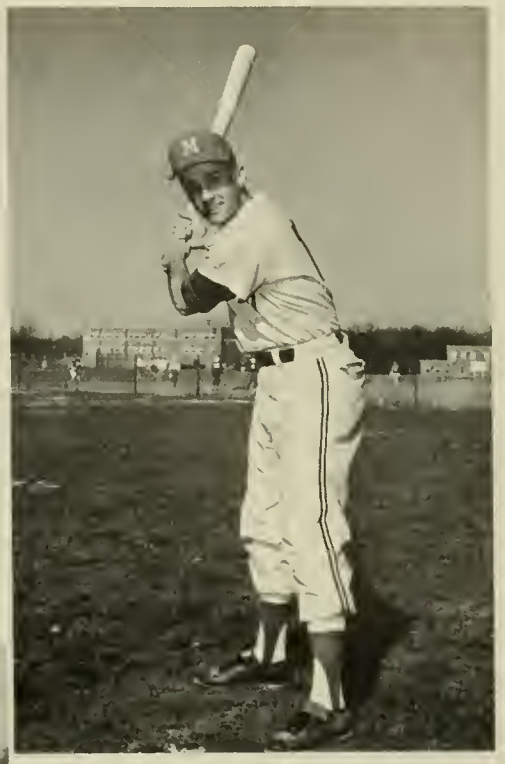

Don Brown, first baseman, gets ready to whop a homer.

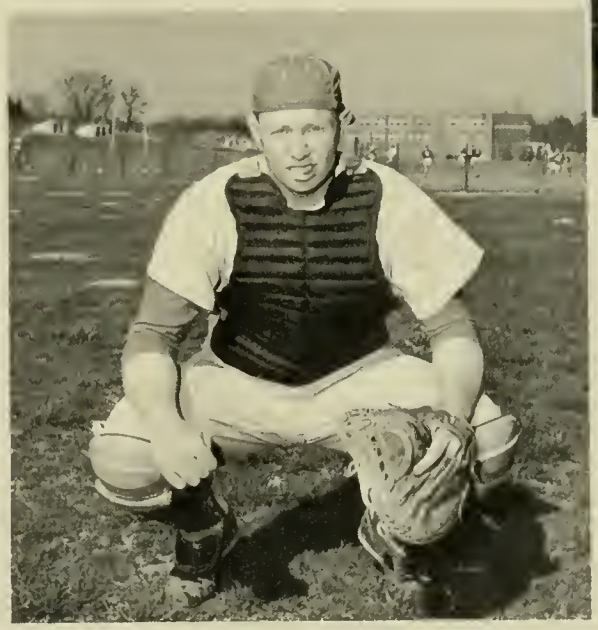

Phil Rogers hit a lofty .346 for the Terps.

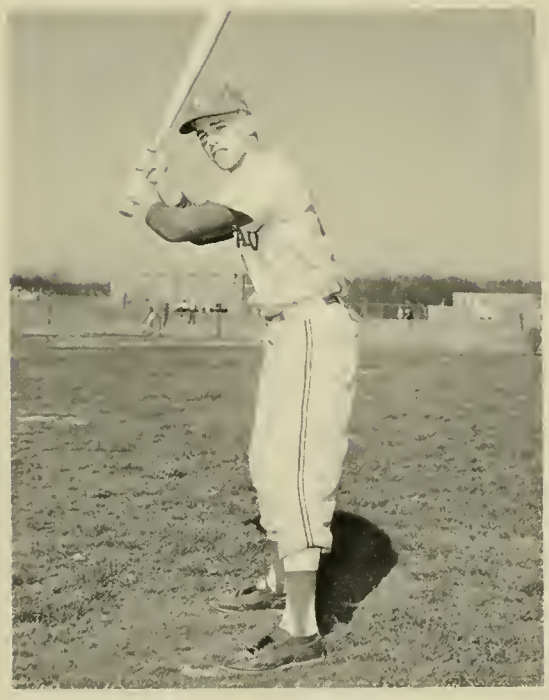

Don Santo, third baseman, shows his fine batting form.

The new head coach: Jack Jackson

ACC Track Coach of the Year, Jim Kehoe.

Trackmen A. C. C. Champs

For the fifth year in a row the Maryland track team overwhelmed all competition to become the ACC Champions.

The Cindermen's dual meet record this season was an impressive one with four victories and only one loss. For more superior, however, is their overall record of 59 wins and only 10 defeats. This is evidence enough that Coach Jim Kehoe has moulded his men into a team second to none on the east coast.

Leading the team to victory were such old hands as Nick Kovalakides, Bill Johnson, and Bjorn Anderson. All three men now hold at least one indoor and outdoor ACC record. Nick Kovalakides holds the indoor and outdoor shot-put records plus the ACC javelin record.

Coach Kehoe hopes to add a sixth year to his string of ACC championships, and all signs indicate that his wish will be fulfilled!

1960 TRACK TEAM — **FIRST ROW**: Dick Estes, Fred Hansan, Jae McDonogh, John Claggett, Dan Whitaker, Bjarn Andersan, Stan Pitts **SECOND ROW**: Dick Creditor, Lance Hades, Guy Harper, Marr Pixtan, Frank Colavita, Wayne Smith, Bab Adams **THIRD ROW**: Len Patrick, Lee McCabe, Gene Estes, Charles Grandmaisan, Art Klatz, Neil Galdstein, Steve Salup **FOURTH ROW**: Tom Glass, Janas Spiegel, Steve Hamcrott, Bill Johnson, Harald Wilsan, Rad Skaglund, Daug Dabbs, Mark Wells **FIFTH ROW**: Manager, Coach Kehae, Coach Ruckert, Roger Fox (Manager).

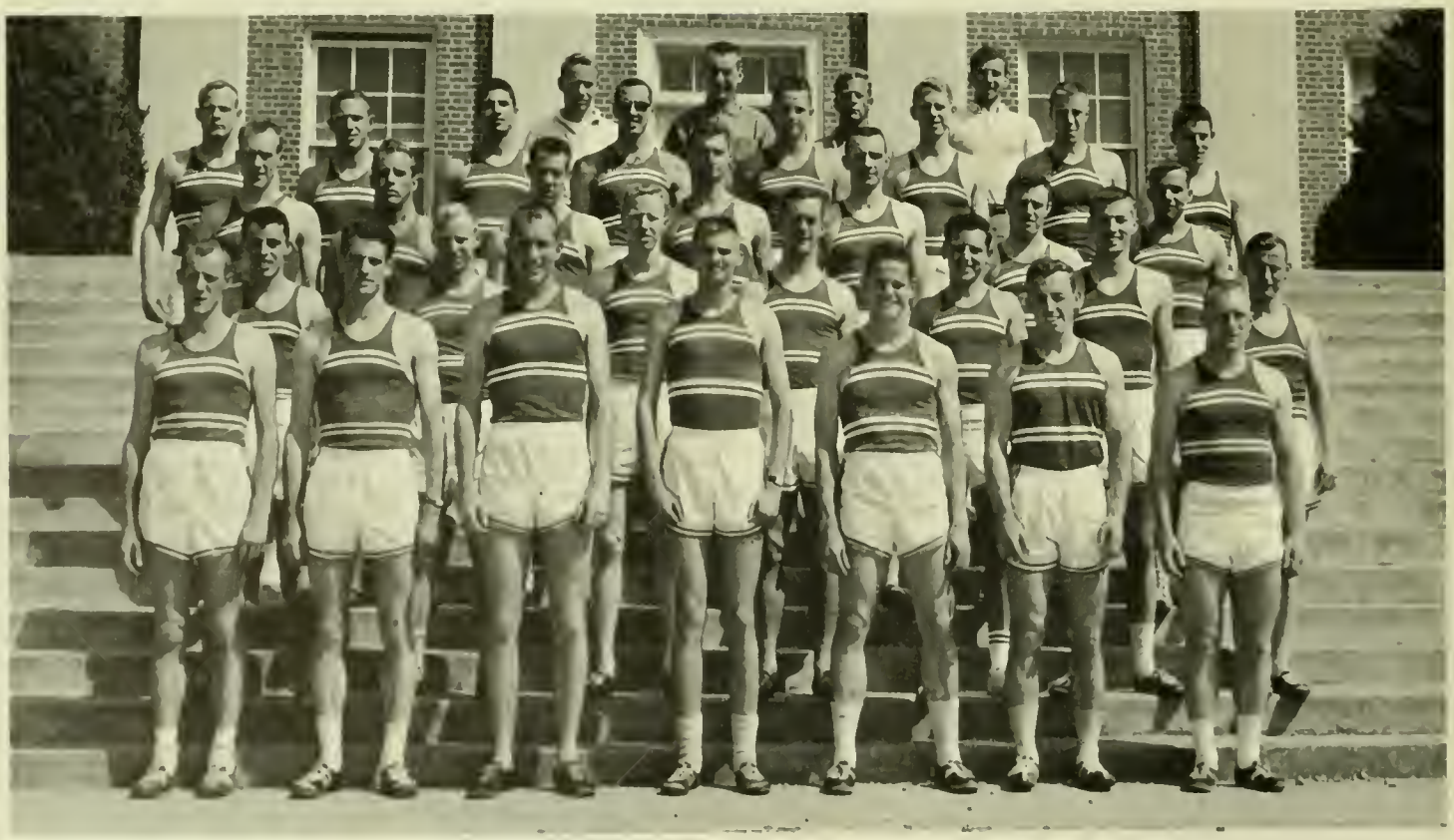

Butch Spiegel, indoor and outdoor ACC sprint champion, displays his winning form.

Dual Meet Record

Maryland		Opponent
114	W. Virginia	17
94½	Duke	36½
93	North Carolina	37
118	Georgetown	33
60	Navy	75

Bjorn Anderson broad-jumps as well as he pole vaults.

Bill Johnson sets his pace early in this hurdles race and goes on to win.

Butch Spiegel and Don Whitaker strive to win.

Two Terp trackmen lead the field.

A Terp trackman high jumps for Maryland.

Nick Kovalakides is ready to throw the javelin in a Dual Meet.

Bill Johnson is the Hurdles champion — it's easy to see why!

Cooches Faber and Heagy

LACROSSE RESULTS

MARYLAND		OPPONENT
8	Mt. Washington	13
21	Virginia	10
16	Princeton	4
20	New Hampshire	0
23	Wash. & Lee	3
22	Syracuse	7
14	Navy	15
6	Army	17
26	Duke	2
17	Penn State	2
7	Johns Hopkins	13

Stickmen Win 7, Lose 4

The Maryland stickmen finished the 1960 season with a middling 7 won 4 lost record.

With only an exhibition lass to Mt. Washingtan going into the navy game, the Terrapins seemed headed for another Class A National Championship. However, Navy upset the Terps and Maryland never regained its true form.

Roger Goss, a Maryland bright spot, completed his career by setting new scoring and assist records with a three yeor total of 78 goals and 114 assists.

1960 LACROSSE TEAM: **FIRST ROW:** Henry Stansberry, Bill Chambers, Bob Schwartzberg, Jerry Thelen, Roger Goss, Bobby Borroll, Bill Woodbury, Nick Britton. **SECOND ROW:** Dick Brent, Dick Scarbath, Walt Durigg, Fritz Waidner, Walt Malinowski, Rod Stude, Herb Minetree. **THIRD ROW:** Manager Al Deems, Gene Reckner, Dick Romine, Jim Martone, Bill Pugh, Bob Lemken, Buddy Beardmore, Manager Victor Brinton. **Absent:** Charles Horton, Will Johnson, Ron Spahn.

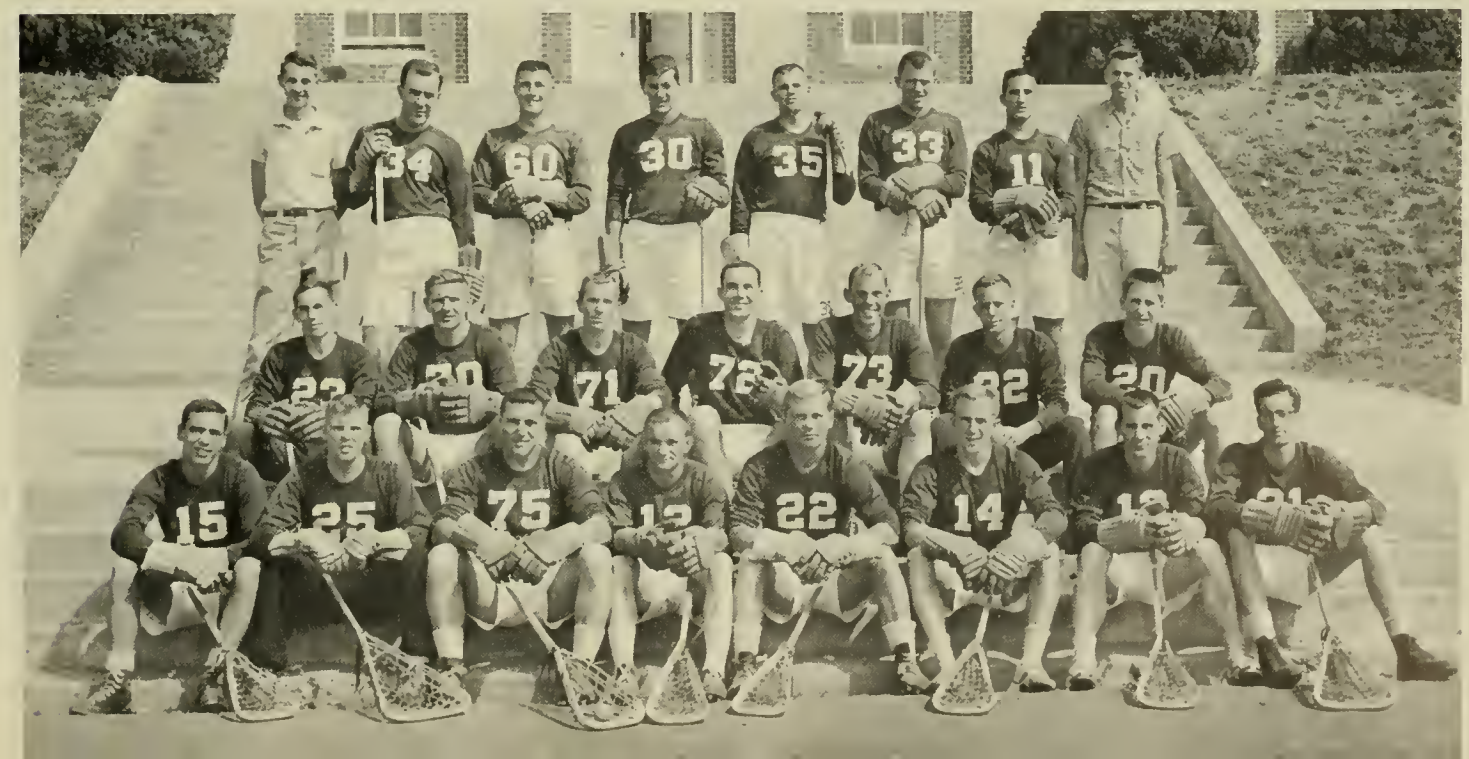

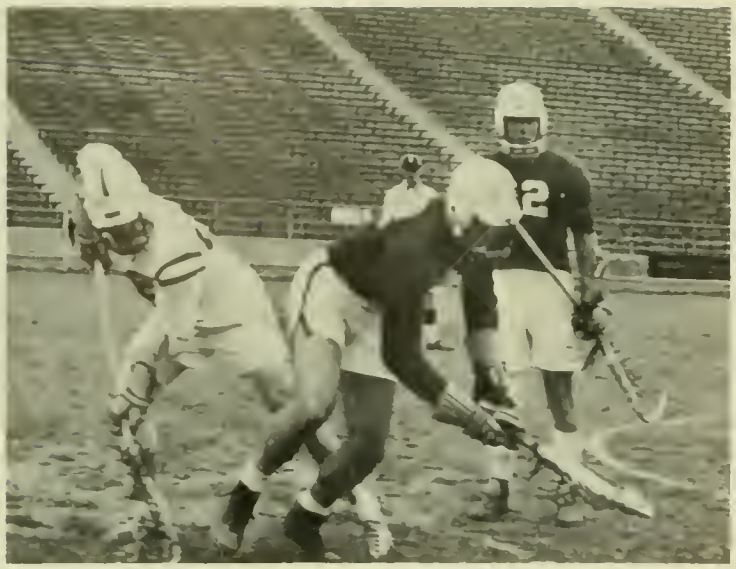

Martone comes up with the ball against Penn State as Goss looks on.

Goss and Horton see the ball get by the Navy goalie.

Schwartzberg, Scarbath, Pugh, and Malinowski are outstanding performers in the Terp backfield.

Bill Chambers had a busy year as the Maryland goalie.

The Terp Co-Coaches and Co-Captains: Al Heagy, Bob Schwartzberg, Jerry Thelen, Roger Goss, and Jack Faber.

The Terps score again as the Penn State goalie misses another one. Final score: Maryland 17, Penn State 2.

Bill Chambers, goalie

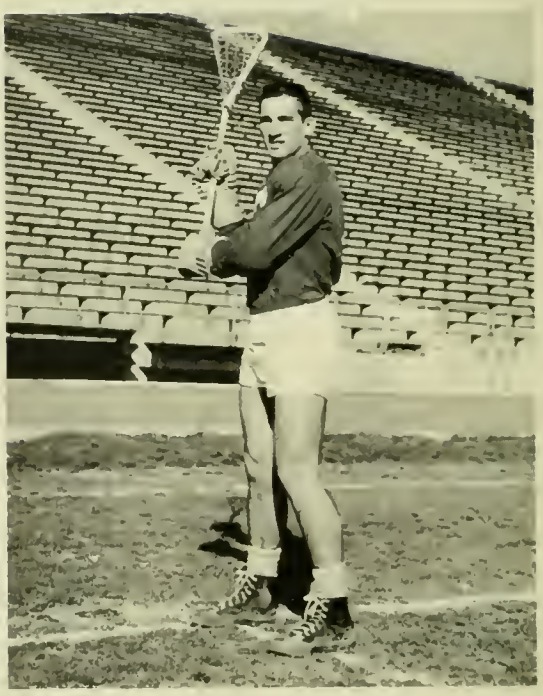

Buddy Beardmore, mid field.

Buddy makes an easy scoop!

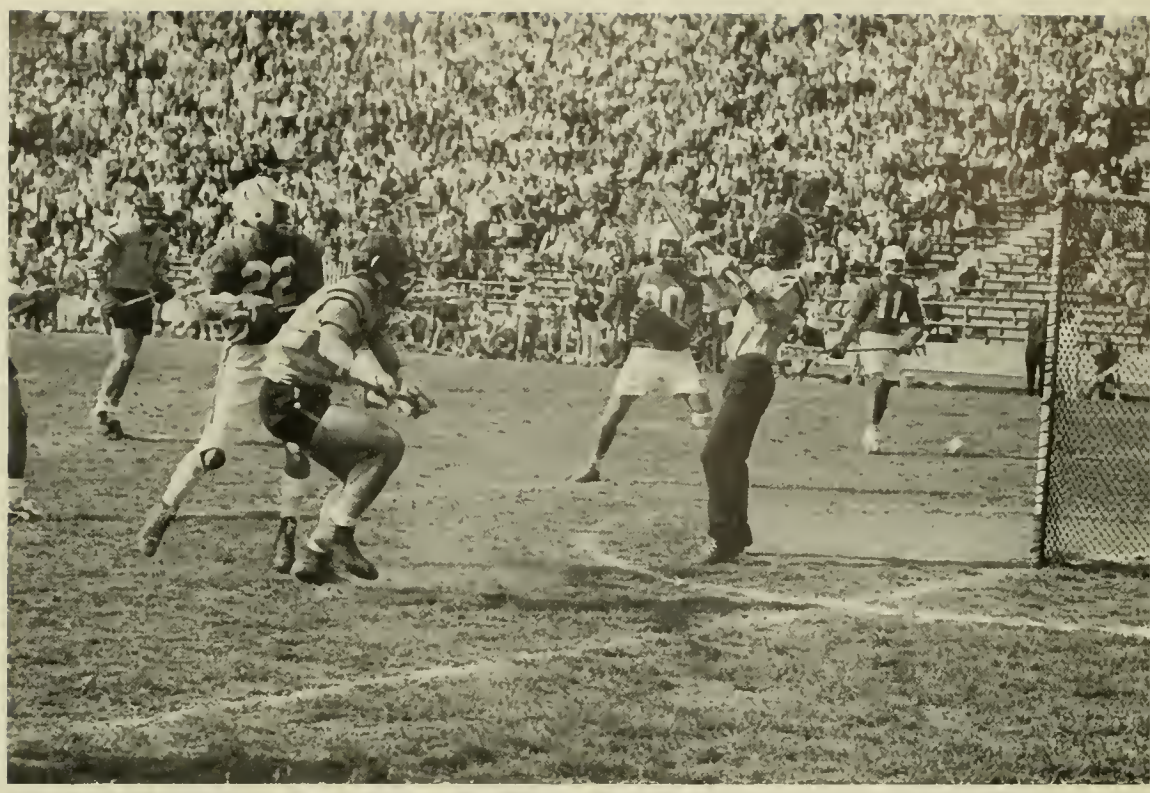

Navy's goalie makes another fine save as Maryland goes down in defeat with a final score of 15 to 14.

Dick Scarbath carried a big stick for Maryland's defensive unit.

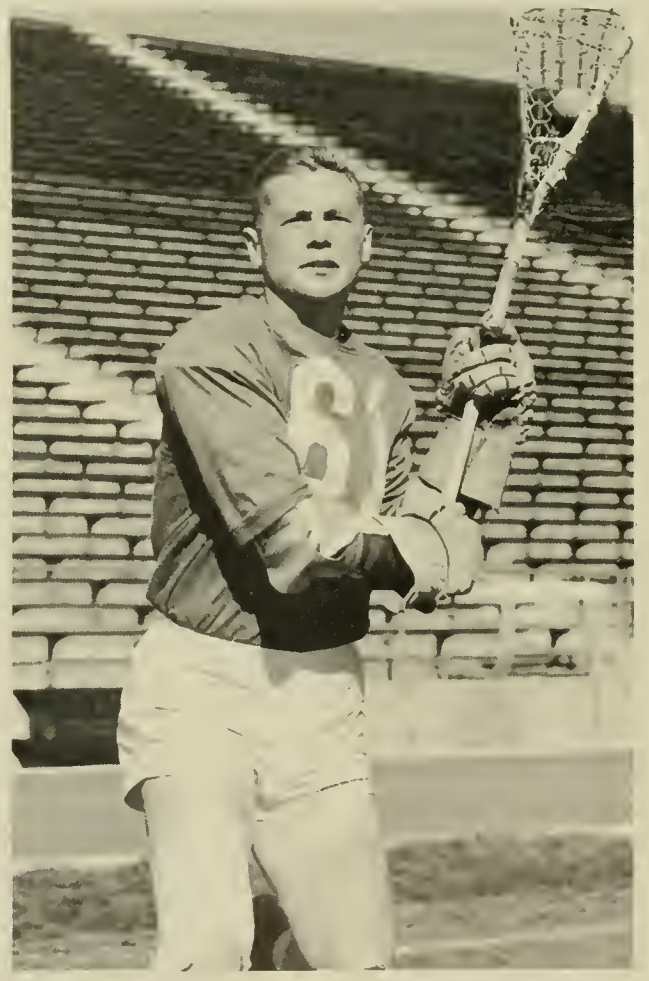

Roger Gass was outstanding for the Terrapins on attack.

Senior Co-Captain Dan Palmer.

Surprising Sophomore Charles Shapiro teamed with Abelson in doubles.

Netmen Have Good Year

This year the Maryland Tennis Team recorded its best season in the past 10 years. Sparked by veterans Chuck Abelson and Al Citrenbaum and surprising saphs Charles Shapiro and Tam Bane, the Terps campiled an impressive 11—2—1 season.

Chuck Abelson was especially outstanding, and advanced to the semi-finals of the ACC singles championships.

Number one player Abelson displays service.

1960 TENNIS TEAM — **Left to Right:** Tom Bane, Charles Shapiro, Alan Citrenbaum, Charles Ableson, Don Palmer, Coach Doyle Royal.

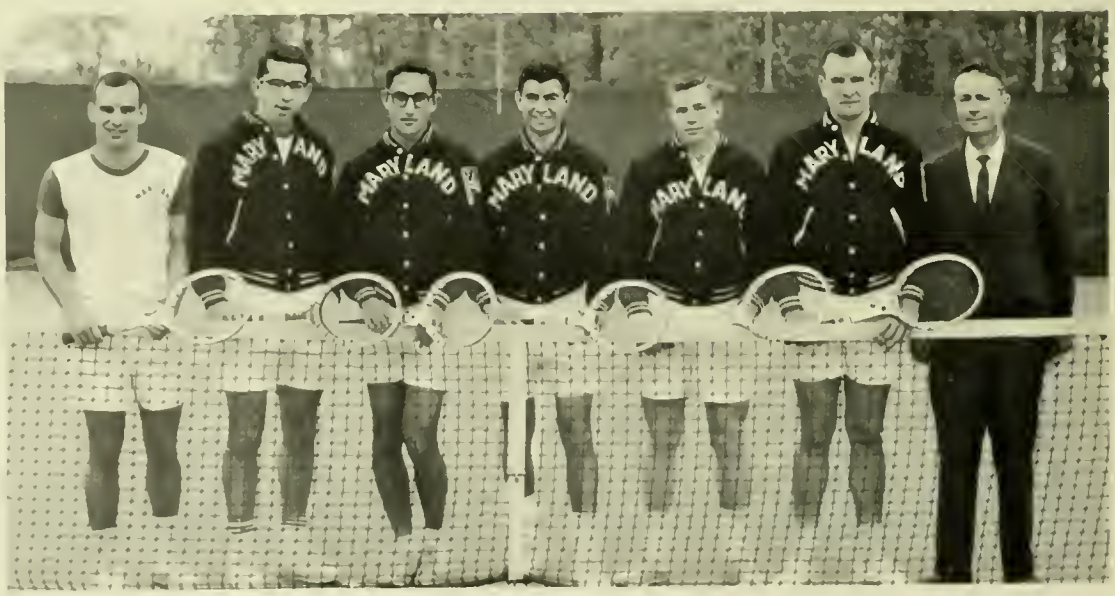

1960 GOLF TEAM — Richard MacDuffy, manager; John Hagg, Tom Bartolec, Bob Hagg, John Grubb, Paul Quinn, Bob McLeay, Del Beman, John Owen, Bill Dudley, Frank Cronin, coach.

Bob Hogg shows his winning form.

Terp Golfers 3rd in A. C. C.

Maryland's Golf Team finished the 1960 season with a fine 11—2 record. Leading the Terps was National and British Amateur Champion Deane Beman. The combination of Tom Bartolec and Beman led Maryland to a third place finish in the Atlantic Coast Conference.

Tom Bartolec finished third in the ACC tournament with 159 strokes.

MARYLAND		OPPONENT
29½	M.I.T.	6½
21	Princeton	16
15½	N.C. State	11½
14½	Penn State	6½
16	Georgetown	5
9½	S. Carolina	8½
10	Clemson	8
13	Virginia	5
11	Wake Forest	7
23½	Georgetown	6½
3	Navy	4
12	Johns-Hopkins	6
6	N. Carolina	21

An alum goes down as the varsity piles on.

Varsity Trims Alums

Against a team made up of 29 pros and 19 former All-Americans, Tom Nugent's Terps posted an impressive 34—6 victory over a powerful Alumni squad.

The wide open brand of football which Nugent has brought to Maryland proved to be very effective throughout the game.

Accurate alumni passes were hard to intercept.

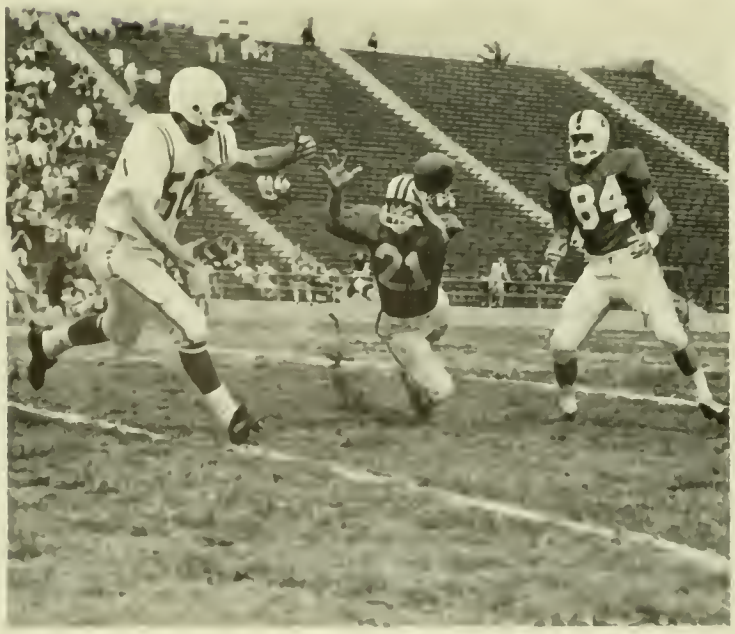

Vincent Scott is about to help an alum back to earth!

INTRAMURALS

1960 INTRAFRATERNITY AND UNIVERSITY BASKETBALL CHAMPIONS — **FIRST ROW:** Ken Danda, Rad Breedlove, John McPhail, Ken Gaakin. **SECOND ROW:** Ron Kluaweitez, Bob Vosswinkel, Coach John Patterson, Bobby Kight, Cliff Krug.

Phi Kap battles SAE for the Intrafraternity championship.

Manty Kemp demonstrates the form that made him the 1960 open badminton champ.

An "Untouchable" trys to slam the ball against an "Engineer" in the Open League Volleyball tournament. The "Engineers" went on to win the game and the tournament!

Men's Intramurals

1960 OPEN LEAGUE VOLLEYBALL CHAMPIONS — **FIRST ROW:** Jim Rew, Bill Pfugrad, John Despaux. **SECOND ROW:** Referee Kurt Schwartz, Bob Jenkins, Steve Shephard, George Mattingly, Referee Vic Schwartz.

FRATERNITY LEAGUE VOLLEYBALL CHAMPIONS — **FIRST ROW:** John Rymer, Ted Marshal, John Russell. **SECOND ROW:** George Davis, Phil Schriver, Bill White.

Winter Intramurals

FRATERNITY BASKETBALL — Carrol Johnson of SAE and John McFhail of PKS go high for a rebound during the championship game. PKS won in a very close contest. John Lower and Jerry Brogdon of SAE look on.

TAU KAPPA EPSILON FOOTBALL TEAM — **KNEELING:** Jim Moore, Will Johnson, Ed Hondley, Mickey Benkert, Ed Sommerfield, Bill Abell, Ots Coscino. **STANDING:** Don Bindok, Chuck Borker, Rich Griffin, Art Clessuras, Bob Strossner, Art Reeves, Dof Dovenport, Ron Dick, Vick Calder, Dick Yonkowski.

TAU KAPPA EPSILON RECEIVE TROPHY FOR OUTSTANDING FOOTBALL COMPETITION — **LEFT TO RIGHT:** Will Johnson and Don Bindok, co-coptoins of TKE football teom, receive trophy from Henry Trottler, Junior Class Men's Leogue Representative.

Last Fall TKE did something that no other football team had ever done. This team won the championship for the third time in the last three years, an amazing accomplishment. TKE won because of aggressive ball playing and many haurs of hard practice, which made for a well organized brond of ball. In 1958 the team began its winning streak. TKE lost a mid-season game, but after that never faltered, and won its last five games and the championship. In 1959 this colorful ball club won every game. Their offensive unit scored a total of 316 points. Their defensive unit held their oppanents to a mere 8 points. At the end of this season TKE had won 18 straight games, compiling 13 wins and no losses this year.

ALPHA TAU OMEGA FOOTBALL TEAM (Runner-Up) — **FIRST ROW:** Al Penrod, Bill Hopkins, Chet Steckel, Charlie Thompson, Tom Loyd. **SECOND ROW:** Dick Dement, Duke Bowen, Bob Edson, Bert Bigbee, Al Phelps, Ben Pettee, Tom VanHorn.

TIME OUT — The girls take a breather during the WRA basketball semi-finals. "Come on now, we've got to get our hands on that ball."

The competition is keen when WRA begins its annual volleyball tournament!

"Where's the ball?"

W. R. A.

The Women's Recreation Association offers activity in every recreational field. The women's dormitories, sororities, and day-dodgers are all represented in the vast WRA program. Bowling, archery, volleyball, basketball, softball, field hockey, swimming, fencing, tennis, are just a few of the competitive sports sponsored by the WRA. Trophies are awarded to the individual and team winners.

Fighting for a rebound in the semi-finals of the basketball tournament.

M CLUB — **FIRST ROW:** Paul Palfi, Eugene Estes, Jim Long, Bob Adams, Frank Colavita, John Axley, Charlie Grandmaison, Jack Rully, Fred Hanson, Dick Barlund, Bob Wilson, Tom Sankovich, Gary Jankowski. **SECOND ROW:** Kenny Smith, George Klinedinst, Jack Rogers, Don Brown, Al Lehman, Bill Johnson (**Vice-President**), LeRoy Dietrich (**President**), Wayne Smith (**Treasurer**), Bill Kirchiro (**Sergeant at Arms**), Dale Betty, Nick Kavalakides, Bob McDonald, Don VanReenan. **THIRD ROW:** Marvin Pixton, Gerald Cump, Ward Brandvein, Bob Geyer, Barry Berube, Stephen Bennett, John Zarubalka, John Karz, Dick Romine, Ron Williamson, Dick Brent, Walt Durigg, Bab Cummings, Mark Wells, John Garton, Neil Goldstein, Guy Harper. **FOURTH ROW:** Ed Whitebuad, Bill McHargue, George Crouse, Herb Minetree.

M Club

The Maryland M Club brought pra-basketball ta the University this year, with the help af their alumni. Two pra games were played in Cale Field Hause — both were sell-auts, and enthusiastically attended by Maryland students and residents af the surraunding area. The M Club did nat stap with this success, however, they alsa spansared Jack Kramer and his tennis all-star graup.

The M Club jacket warn by members helps ta keep up the Maryland sports traditian. This jacket was designed ta give unique distinctian ta the sparts club as a group.

The chief function af the club is ta bring tagether the leaders af all phases af University athletic activity ta discuss ideas for the betterment of the University's athletic pragram.

residences

Associate Editor — Lynn Andretta
Girls' Dorms — Joanne Moeser
Dorm Life — Phyllis Lee
Men's Dorms — John Stafford
Sororities — Julia Cobey
Greek Life — Toby Spar
Fraternities — Tom Childs
Daydodgers — Barbara Brown

DORMITORIES

ANNE ARUNDEL HALL — **FIRST ROW:** L. Essig, C. Gietka, C. Schiesser, R. Tarrieri, L. Colvin, E. Evenchick, P. Goodman. **SECOND ROW:** Z. Carlock, P. McDowell, B. Burdette, G. Brown, N. Langhorne, Pres.; J. Carrick, R. Hatfield, L. Gidden, S. Caulbaurne. **THIRD ROW:** E. Larrabee, J. Perlzweig, M. Van Reuth, P. Franck, J. Campa, D. Campa, P. Dreux, M. Nicholson, H. Caplan, S. Stevenson, J. Sherman. **FOURTH ROW:** E. Krause, J. Thampson, G. Snook, A. Barcella, B. Meyers, A. Rutledge, F. Krause, C. O'Brien, J. Smith, S. Kettells. **FIFTH ROW:** E. Jarboe, B. Green, J. Wade, P. Calacicco, L. Henderson, J. Parker, D. Richburg, P. Callaghan, D. Callison, J. Chandler, A. Wolstrum, S. Tourkin. **SIXTH ROW:** K. Mehring, B. Lee, H. Tack, P. Olson, L. Cochran, A. Swarm, L. Rades, J. Adkins, S. Lippman, M. Luery, S. Gray.

Anne Arundel Hall

Beauties bless this hall . . . Freshman Prom Queen, and a member of the Homecoming court . . . Annie A. won scholarship award last year . . . a new event — a Christmas Orphans' Party . . . desserts were very popular . . . especially one with Calvert Hall . . . Miss Gross is their house director . . . a stately, graceful building . . . complete with its own steeple . . . many residents are quite active on campus.

Looks like a grand slam . . .

This is more fun than class!

Caroline Hall

Archery trophy retired after three years of winning . . . softball pros have wan two years in a raw . . . Zelda the hamster . . . a darm pet . . . desserts and open house teas provide cangenial atmosphere at Caroline . . . Saturday morning coffee and danuts, a tradition . . . Mrs. Pruter, a favorite of all residents . . . Caraline is represented in almost every campus organization . . . Angel Flight, Drama Wing, A.L.D. — to mention a few . . .

CAROLINE HALL — **FIRST ROW:** R. Arcurik, C. Hartman, E. Peretz, M. Cayle, N. Hare, S. Cahen, E. Lagmay, M. Lu, P. Der, C. Miller. **SECOND ROW:** B. Bergeran, R. Miller, M. Deulin, R. Musgrove, S. James, pres.; L. Metcalfe, C. Strathern, N. Carradus, E. Hurley, J. Ragers. **THIRD ROW:** M. Canby, C. Pass, D. Hennlein, R. Agnella, M. Cax, S. Riller, R. Bien, M. Hess, M. Dickinsan, P. Manning, R. Staley, B. Duchak, D. Sydnar. **FOURTH ROW:** J. Buckel, G. Yana, B. Zoda, M. Claytor, J. Stafford, N. Stair, L. Davidson, C. Zada, F. Owens, L. Hamann, M. Libby, M. Murray. **FIFTH ROW:** L. Beitsch, M. Neumaier, C. Ripley, C. Dearholt, S. Wise, A. Brawning, M. Bispham, N. Saward, J. Zaner, C. Sath, M. Petrushansky, E. Bradley. **SIXTH ROW:** A. Raush, S. Haward, J. Landry, S. Quam, J. DeHart, J. Clarker, N. Boyer, R. Miller, S. Talle, C. Brawn, J. Marris, B. Crew.

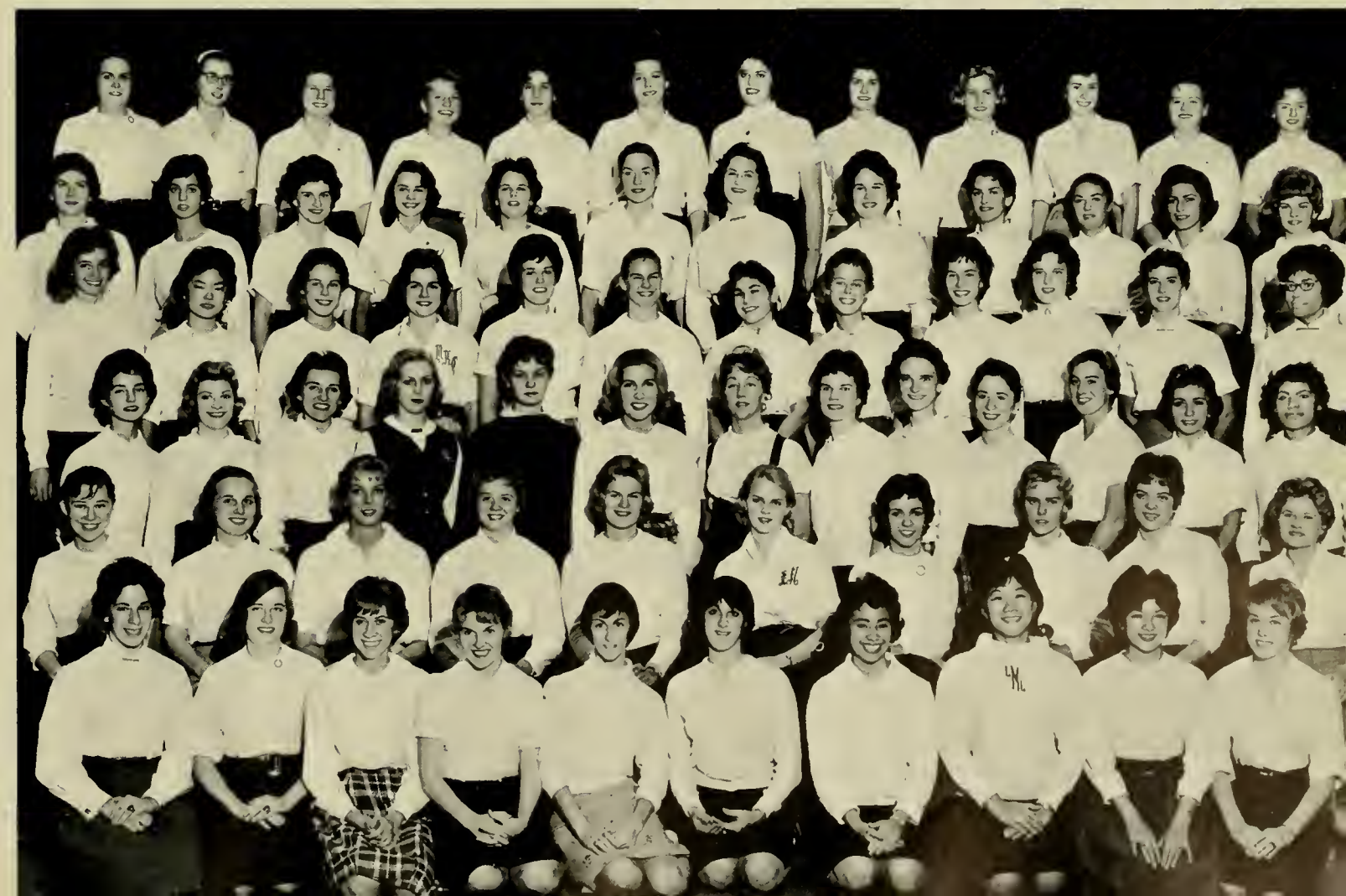

CARROLL HALL — **FIRST ROW:** P. Reigle, F. Bernstein, C. Nortrup, D. Lody, P. Murtaugh, D. MacMillan, B. Berger, C. Morris. **SECOND ROW:** P. Phillips, F. Ferris, A. Sakers, P. Lee R. Bollinger, pres.; J. Dale, N. Haase, G. Halow, M. Noppenberger. **THIRD ROW:** J. Fowler, B. Greenberg, J. Barnett, C. Pines, L. Anderson, N. Baker, L. Smith, B. Armstrong, H. Dodd, E. Lotoff, M. Grove, P. Coates, M. Tatum. **FOURTH ROW:** B. Bryan, M. Jimison, B. Rubin, S. Hartman, R. Swadow, P. Tanenbaum, S. Salganik, M. Schellberg, I. Nick, S. Shuff, P. Morton. **FIFTH ROW:** A. Levine, A. Rosdol, K. Knox, M. Cox, I. Uldrikis, A. Widerman, D. Kemp, S. Roberts, W. Benney, M. Bly, H. Goldstein, B. Hudson, C. Clarke. **SIXTH ROW:** J. Petersan, D. Bresnick, B. Hess, G. Dillon, P. Adams, V. Myers, J. Tiana, M. Magalotti, B. Osmand, S. Pickens, J. Scott.

Carroll Hall

Trophies, trophies, trophies . . . softball, ping-pong, and Homecoming . . . A mysterious visitor from the duck pond invaded Carroll's halls last spring . . . T.P.'s brought a band along to their dessert . . . annual student-faculty teas held in the spring . . . '59 Homecoming queen . . . Mrs. Killingsworth lends a friendly air as house director . . . Carroll residents are active in many campus organizations including honoraries and publications . . .

An edible study break . . .

The 'bring 'em back alive' society . . .

Dorchester Hall

A rewarding program for new freshmen . . . used book sale, fashion show, pajama party, fireside chats, and student-faculty teas broaden outlook . . . socially speaking, Dorchester spirit is tops at desserts . . . Christmas parties, and an annual spring fling . . . group participation in intramurals resulted in a fourth place . . . Mrs. Brower, house director, watches new events become traditions . . . outstanding residents include, A.L.D. president, cheerleaders, and S.G.A. committee members.

DORCHESTER HALL — **FIRST ROW:** D. Kausch, M. Packard, J. Dannheiser, E. Sullivan, P. Grubb, H. Frankenberg, C. Hoffman, A. Silverberg, C. Stadler. **SECOND ROW:** C. Clagett, D. Barnhart, S. Goodman, C. Joseph, P. Hynes, pres.; F. Harding, M. Filler, E. Zervas, S. Sallod, S. Brooks. **THIRD ROW:** J. Gribble, M. Maxwell, D. Abelman, A. Bovic, P. Harris, K. Kraemer, A. Schootman, B. Dickinson, L. Nichalson, L. Koehneke, S. Gundersdorff, M. Brewer, J. McCullough. **FOURTH ROW:** R. Mack, N. Slicher, J. Furman, M. Newhouse, P. Casper, J. Ward, N. Greenbaum, J. Miller, S. Lewis, P. Morgan, P. O'Neal, B. Johnson. **FIFTH ROW:** S. Carpenter, J. Cullen, S. DeGhetto, D. Dietrich, C. Byrnes, C. Prager, S. Coulbourne, K. Plummer, M. Brown, M. Powell, B. Aud, S. Gendason, S. Hartney, K. Thatt, B. Strock. **SIXTH ROW:** C. Mancha, H. Hahn, B. Loeblein, N. Edmunds, F. Cockey, P. Dunn, K. Murphy, D. Sollod, M. Archibald, L. Crook, B. Berger, V. Poole.

MONTGOMERY HALL — **FIRST ROW:** R. Pincuspy, N. Cunningham, C. Hissey, C. Richter, J. Moseley, J. Rass, D. Soiantz, G. Rall, M. Awomirawski. **SECOND ROW:** J. Downs, K. Keller, S. Christopher, H. Risher, P. Cox, N. Goodwin, N. Doivs, C. Baumann, K. Trebilcack. **THIRD ROW:** B. Reisner, J. Clabaugh, D. Harris, N. Loew, S. Wiest, S. Moroose, M. Ryss, G. Austin, H. Kieu-Dung, H. Shank. **FOURTH ROW:** S. Gordon, N. Blankenship, B. Brooke, M. Kurland, B. Pillersdark, D. White, M. Sperschneider, J. Paith, P. Wagamon, D. Langdon, J. Fox, L. Goldman. **FIFTH ROW:** C. Wrightson, M. White, B. Hommond, R. Zeigler, M. Davis, J. Beam, N. Lou, S. Supplee, E. Hurley, V. Ernst, C. Marris.

"But I'm sure Dave lived here last year" . . . newest addition to women's residences, and the largest . . . Can you imagine 350 girls without telephones for two weeks!! . . . Mr. Montgomery crowned at fall dance . . . Mrs. Jackson, Mrs. Paterson, Mrs. Naslund, Mrs. Foreman, and Mrs. Burnette rule the roost . . . Quite a bit of 'remodeling' has gone on in Montgomery . . . the boys in Annapolis formed a 'girl watching' society . . . an organized beginning led by able upperclassmen . . . Congratulations on such wonderful spirit.

Der Tannenbaum . . .

Two heads are better than one?

Montgomery Hall

MONTGOMERY HALL — **FIRST ROW:** J. Abbott, K. Moore, B. Levin, L. Ray, Pres.; J. Martin, R. Rothgeber, Bobbie Gormley, G. Johnson. **SECOND ROW:** E. Bruffey, F. Hyde, P. Schuyler, M. Krause, C. Gibbas, L. Stadler, D. Eversmon, E. Noughton, T. Goffigon, B. Potzner. **THIRD ROW:** J. DeMotteis, J. Loomis, J. Phillips, N. Brooke, L. Stewart, J. Fenner, S. Brown, P. Coffman, C. Savage. **FOURTH ROW:** N. Heinzenberger, A. Knobloch, C. Kuhn, C. Levinson, L. Noyes, E. Wagner, M. Kinser, M. Bottner, M. Baker, L. White, P. Heitz. **FIFTH ROW:** A. Wetzel, K. Yaste, M. Vogt, D. Stiller, Lenore Kalk, E. Crammote, pres.; N. Benedict, P. Head, E. White, B. Colby, L. Yost, A. Parkinson, N. Luke.

QUEEN ANNE'S HALL — **FIRST ROW:** M. Lovera, B. Davis, C. Stoffer, A. Shaw, E. Martin, D. Lee, E. Ryan. **SECOND ROW:** P. Fraser, J. Reynolds, R. Galinis, C. Krantz, B. Uricheck, pres.; P. Hake, C. Urie, I. Battaglia. **THIRD ROW:** L. Lustman, L. Braithwaite, S. Levine, K. Keller, N. Stevens, M. Disney, M. Kline, B. Bloom, R. Veith. **FOURTH ROW:** L. Baxter, G. Ford, M. Levin, H. Clayton, S. Murphy, L. Seabolt, S. Wargield, I. Hearne, L. Walker. **FIFTH ROW:** C. Hall, D. Brandenburg, E. Woollwy, J. Piel, D. Ellinger, C. Clarke, S. Buchanan, J. Rogers, M. Edwards, N. Insley. **SIXTH ROW:** S. Young, P. Travers, G. McFarland, M. Howard, M. Sullivan, P. Jenkins, G. Dent, E. Johnson, L. Musgroave, B. Hamilton.

Queen Anne's Hall

A small but friendly group . . . annual Christmas parties, parents' day teas, orphan's party, and a Senior farewell party . . . an exciting event each year is the Sweetheart Dance when a dormitory queen is crowned . . . Mrs. Ellis is the sparkling house director . . . two freshmen V.I.P.s, vice president and A.W.S. representative for the class of '64 . . . a trick or treat note brought a T.V. for the dorm . . . A.L.D. officers and S.G.A. committee workers also reside here . . .

. . . nearly every illegal appliance in the book . . .

The Macke machines ARE taking over!

St. Mary's Hall

St. Mary's girls play hostesses during winter tray-riding fun . . . a blood drive trophy now graces their lobby . . . the trailer dwellers have become new dessert guests this year . . . a "Back to School" dance welcomes all anxious new coeds . . . charming house director, Mrs. Gunter . . . outstanding residents include co-chairman of F.O.B., chairman of cultural committee, members of Student Court, A.D.D. and Phi Kappa Phi . . .

ST. MARY'S HALL — **FIRST ROW:** H. Neuman, S. Harris, M. Nolan, N. Clayton, E. Clayton, J. Smith, R. MacCauley, N. Wantz. **SECOND ROW:** P. Knight, V. Bassett, C. Thomasson, K. Larsen, C. Latana, M. Rice, K. Calder, C. Erbe, J. Miller. **THIRD ROW:** F. Washe, E. Mills, M. Hingeley, V. Stackton, M. Irving, G. Rasenfield, M. Rose, J. Kane, R. Beattie, H. Dowgiallo, N. Loweth, J. Hyatt. **FOURTH ROW:** V. Martini, D. Naylor, S. Shuster, M. Artz, K. Schilling, M. Bessette, E. Scagliane, M. Castella, N. Seiler, J. Gabis. **FIFTH ROW:** L. Morgan, D. Alvex, A. Stehr, E. Thomas, E. Risdan, C. Freedenburg, M. Rothenburg, C. Abshur, P. McAllister, A. Teter, D. Baxter.

SOMERSET HALL — **FIRST ROW:** L. Canter, I. Stag, E. Kipnes, pres.; S. Levy, C. Bair, L. Hyssang, M. Rayer, I. Mainzer, C. Kaplan. **SECOND ROW:** A. Wand, E. Irwin, M. Engerman, S. Bazman, F. Havermill, A. Burbage, M. Lawrence, M. Karcher, J. Hanus. **THIRD ROW:** D. Bruyninck, P. Rask, S. Johnson, C. White, P. Donaldson, B. Fischer, K. Davis, P. Rand, M. Kirson. **FOURTH ROW:** M. Seiler, F. Cuthrell, B. Raeder, C. Rickert, M. Rayman, A. Morris, G. Kesner, S. Mackler, M. Shiffman. **FIFTH ROW:** E. Keene, J. Allen, P. Parshall, B. Horney, C. Calloway, B. Eshelman, N. Heagerty, S. Smith, S. Capony, C. Wallace, R. Scheiner.

Somerset Hall

Somerset Swingers . . . bought a stereo for their rec room . . . Dr. Rappoleye and Dorothy Emerson provided interesting toppics for fireside chats . . . hard work produced honorable mention for Homecoming display . . . perennial blood drive winners . . . Mrs. Lewis' vivacity adds spirit and graciousness . . . Freshmen skit night, a new dimension in orientation . . . an annual spring barbecue finishes another year . . . Angel Flight and A.L.D. members . . . bridge on the back steps . . . fun and frolic!

How to study at college . . .

The penalty of a pinning . . .

Wicomico Hall

The steamroller did it! . . . dull dorm meetings made hall meetings a welcome change . . . a terrific social program . . . weekly desserts and seasonal dances . . . I read it in the "Wicomico Whispers" . . . hear of the 'apartment', at least it's not as naisy as B-200! . . . Mrs. Beaumont, new housemother from P.S.U., she can paint too . . . Let's stay off the grass this spring . . . clues, notes, favors, Wonder who my peanut is? . . . Miss Cecil Hall, an alympic swimmer, just to mentian a few, are a part of this enthusiastic group.

WICOMICO HALL — **FIRST ROW:** D. Greene, L. Teske, H. Silver, F. Siegel, K. Grimes, F. Morell, N. Hall, D. Ogilvie, S. Gerson. **SECOND ROW:** B. Watson, C. Connelly, A. Woodruff, C. Whittington, M. Harrison, pres.; J. Burger, J. Kruse, A. Hoffman, D. Davidson. **THIRD ROW:** T. David, J. Ekin, A. Gabor, S. Feld, P. Wiener, E. Wolder, J. Burke, C. Whiteford, C. Russ, I. Suizu. **FOURTH ROW:** S. Selig, P. Harding, B. Fox, C. Schwartz, C. Berenholtz, C. Love, S. Lum, J. Canter. **FIFTH ROW:** N. Decker, B. Weglorski, L. Wootton, E. Huebner, V. Hawkins, F. Puter, P. Holm, G. Bedell, M. Shelton, D. Saurel, N. Myerson.

WORCESTER HALL — **FIRST ROW:** R. Hays, L. Walker, M. Loken, L. Kazak, C. Feher, B. Carey, D. Kravetz, S. Cohen, V. Verlit. **SECOND ROW:** P. Miller, P. Messer, P. Powell, R. Kushner, S. Gibbons, pres.; S. Glazer, C. Craig, C. Janes, J. Morth. **THIRD ROW:** K. Carnes, C. Guidry, C. Davis, C. Lokstein, S. Price, E. Goodman, N. Rosenberg, D. Ashley, L. Haffman, N. Stein, L. Hefler. **FOURTH ROW:** B. Hennegan, P. Whittlesey, B. LaGarde, M. Bennett, K. Hanley, C. Mudd, E. Wilbert, B. Lalas, N. Booz. **FIFTH ROW:** L. Chenwarth, M. Lister, E. Zame, P. Proctor, B. Dovis, M. Riggin, H. Hancack, J. Reich, M. Hayter, B. Conners, P. Kauffman, B. Keller, A. Gindlesperger. **SIXTH ROW:** J. Ford, G. Smith, L. Niner, V. Kobey, D. Horkins, J. Winters, N. Windham, E. Kushner, H. Strauss, J. Beard.

Worcester Hall

No one likes 6 A.M. fire drills . . . only the second year, but Worcester really shines . . . all the dorm loves Mrs. Hayter, a graduate assistant voted "grandmother of the year" . . . many successful desserts . . . housemother, Miss Carroll, a real Southern belle . . . President and secretary of A.W.S. live here . . . "Why don't they install another phone?" . . . Worcester girls exemplify cooperation and diversified talents . . .

A happy, spirited group — this!

DORM LIFE

"I'm positive she lives in this dorm!"

Hmmmph! Females!

What's your excuse?

Oh well, Jud Baord here I come!

"You can always go Stag!!"

Look Bill, I'm ready.

You have a good serve, but a terrible backhand.

Ping-pong, oh, my favorite indoor sport!

Next time I'll let you win.

What time does **Huckleberry Hound** come on?

Turn the page, Chorlie . . .

Twilight time . . .

Hey, No signals!!

Our proctor doesn't appreciate good music.

Guess who has two exams tomorrow?

You carry the hat dogs; I'll carry the cokes.

The "Friday Flashes"

Perry Como started out like this . . . ?

ALLEGANY HALL — **FIRST ROW:** R. MacWilliams, H. Ott, R. Soriona, R. Burton, T. Clemons, E. Amos, C. Von Rosenberg, Y. Laohavonich, J. Rautenberg, R. Morgan. **SECOND ROW:** J. Hormon, A. Snyder, E. Miller, B. Carmady, J. Williams, **vice president B**; B. Show, **president D**; J. Crisman, **president B**; M. Enders, **president E**; C. Wendt, W. Walfersberger, W. Blair. **THIRD ROW:** G. Atkinson, L. Poling, J. Peckham, J. Davis, E. Quesenberry, T. Etzler, W. Smith, C. Minnick, R. Counihan, C. Onken, M. Sober. **FOURTH ROW:** C. Albert, L. Michaels, T. Baldwin, A. Bornhort, J. Twining, O. Thamos, J. Valcik, J. Deitz, F. Bowman, R. Werneth, J. Alperstein, R. Baer. **FIFTH ROW:** R. Groham, G. Schoonover, W. Fard, C. Maxa, T. Rigdon, W. Moore, M. Kemp, W. English, R. Fago, C. Leiby, F. Zarick. **SIXTH ROW:** J. Reeve, H. Streaker, M. Patterson, L. Evans, J. Sonntag, J. Bode, H. Gerlack, C. Garner, R. Webb, W. Kaapmann, K. Bowers, M. Board, J. Evans.

Allegany Hall

Has its own parking lot — newly paved . . . darm newspaper, "The Torch" . . . hampster . . . Homecoming float — good try . . . Junior was rooting . . . five sections . . . leaders in campus extracurriculars . . . ballplayers . . . snowballs . . . RMA presents co-chairman . . . water balloons . . . annual Sigma Pi water fight . . . dorm council — 270 men . . . intramural football and basketball . . . much social life . . . loss of Montgomery makes it largest men's dorm.

The pouse that refreshes . . .

Annapolis Hall

The week-end Warrior returns . . .

Select whom they want from freshmen — pays off . . . intramural basketball champs 1959-60 . . . once a gym . . . now athletes live instead of play here . . . Gary Collins, All-America end . . . "girl watching" an important sport . . . Montgomery is flattered . . . photo lab and amateur radio station downstairs . . . convenient . . . certainly different.

ANNAPOLIS HALL — **FIRST ROW:** S. Leibowitz, W. Granek, C. Widdowson, F. Widie, P. Zurnedden, S. Peters, A. FitzSimons. **SECOND ROW:** J. Marvin, F. Younkins, R. Litwin, N. Heilpern, D. Weller, president; D. Donegan, secretary; C. Brown, B. Blum. **THIRD ROW:** I. Gawryluk, J. Levin, E. Pugh, R. Basil, D. Moran, N. Pecora, J. Trovisano, R. Marioni. **FOURTH ROW:** J. Diamant, E. Gluck, J. Langworthy, R. Pfannensteil, T. Jaskowitz, T. Ringler, H. German, C. Dunham, R. Okeefe. **FIFTH ROW:** L. Wyatt, S. Broadstone, J. Lewis, D. Grimes, J. Hurt, B. Vanek, R. Banas, H. Decker, G. Wimbaw. **SIXTH ROW:** J. Guben, S. Tannenbaum, M. Goldstein, J. Baar, G. Doebler, A. Lehman, D. Wolfson, T. Abbott, D. Anderson, E. Morris.

BALTIMORE HALL — **FIRST ROW:** D. Resh, R. Miller, E. Schneider, C. Fox, T. Lowdermilk. **SECOND ROW:** E. Hartmann, F. Cliftow, J. Madej, **President;** J. Beck, **President;** C. Wexelblatt, N. Smith, J. Anderson, R. Miller. **THIRD ROW:** R. Blozer, **Treasurer;** E. Gershuny, M. Jones, W. Rhine. H. Lessner, R. Marshall, W. Holman, A. Sitaras, **Vice President. FOURTH ROW:** A. Sondler, D. Tolen, R. Hendrix, D. Gorrell, B. Currie, R. Watson, E. Sober, R. Jenkins, E. Orndoff. **FIFTH ROW:** L. Sprankle, B. Vickers, W. Ruley, G. Schultz, W. Sell, M. Griffith, C. Gunther, A. Todd, E. Rosh, A. Tumolo. **SIXTH ROW:** R. Dinkle, P. Hinderer, D. Nardo, F. Wikonder, D. Hungerford, D. Rourke, M. Nicodemus, T. Whitmore, L. Leahy.

Baltimore Hall

Social, social . . . weightlifting room . . . Sweet Shop . . . lounge completed for Christmas party . . . desserts . . . Homecoming float . . . athletes keeping up tradition . . . work out, then eat . . . South (Dixie), Center (Mason-Dixon), North (Yankees) . . . 115 at last count . . . we'll miss them . . . once was Sylvester . . . oh well.

Keeping posted . . .

And now to face the day . . .

Calvert Hall

Athletic, but generally quiet . . . entire frosh football teom once . . . oldest dorm . . . each section has a lounge . . . Charles B. Calvert, namesake . . . intromural basketball . . . dust from the Gulch — fifty seven years of dust . . . tailor shop for torn trousers . . . APO service froternity . . . intramural ping pong . . . athletes . . . also football.

CALVERT HALL — **FIRST ROW:** T. Ziehm, W. Butcher, C. Martin, A. Geisler, B. Deppa, **President;** J. Miller, E. Johnson. **SECOND ROW:** R. Beckley, B. Belford, P. Plowman, W. Jockisch, **President A;** B. Sachs, S. Baccut, R. Neumuller, V. Neradka. **THIRD ROW:** M. Pixton, J. Walsh, T. Cary, P. Sitkus, N. Myerberg, L. Walls, S. Barone, R. Easmann, F. Ellis. **FOURTH ROW:** J. Holzman, G. Turner, G. Bowen, A. Carswell, R. Crabbs, W. Shortall, M. Lieberman, J. Watson, R. Sutton, J. Metcalf. **FIFTH ROW:** R. Heitman, D. Wamsley, E. Griesbach, M. Phillips, C. Couchman, J. Wierenga, J. Burger, R. Bracken, I. Block, J. Staigerwald, J. Edzwald. **SIXTH ROW:** B. Katzel, R. Bosky, M. Jacobs, D. Parsons, S. Lovellette, R. Taylor, M. Iserman, C. Geis, C. Emery, T. Roof, P. Engel.

CECIL HALL — **FIRST ROW:** J. Bloom, R. Gentry, M. Lentz, A. Christy, G. Lu, R. Osler. **SECOND ROW:** P. Raetsch, A. Mryncza, J. Janes, C. Hughes, C. Darby, president; J. Martin, T. Hayden, treasurer; P. Stollone. **THIRD ROW:** W. Wiley, H. Amos, W. Murphy, R. Wheeler, G. Dunnigan, B. Wright, W. Troy, R. Hopkins, J. Hicks. **FOURTH ROW:** M. Daubermon, R. Dahl, D. Cohen, W. Speace, R. Rayne, R Parrack, T. Dove, S. Palmer, J. Hine, P. Rapher. **FIFTH ROW:** C. Wosko, J. Theis, O. Vass, D. Willis, B. Gatthelf, S. Miller, S. Buckner, L. Lipin, R. Frese, W. Byers, B. Mankin. **SIXTH ROW:** R. Pirih, J. Middlestadt, J. Keys, J. Jackson, H. Nelson, G. Gattwals, M. Lachary, P. Schaefer, G. Sagel, W. Abrahams, R. Wiseman, J. Glover.

Cecil Hall

New and active . . . high averages . . . Miss Cecil Hall . . . "Independently Speaking" . . . "Counts" . . . dorm paper . . . Homecoming . . . transparent wall . . . lounge for deserts . . . hum . . . football — basketball intramurals . . . four stories high . . . more athletes . . . Independent Men's Representative . . . house decorations . . . go Montgomery one better . . . independent spirit.

There's nothing like a dessert . . .

Charles Hall

Gotto' keep in trim . . .

Between Allegany and Dke . . . disturbed by night-owls from the grill . . . intra-mural football chompions, 1960 . . . Vinnie Scott ond Ev Cloud, varsity co-coptoins . . . election party . . . live bands . . . porty, porty . . . RMA president, Monte Edwards . . . swinging desserts . . . Buck Hoyle, DBK sports and "Dietz," Senior Class ond M-Club prexy . . . president of 4-H . . . water fights? . . . DBK Thursday editor parking on Allegany's lot . . . Pearson ond Rudick, Incorporated . . . publications . . . basketball count . . . "Kennedy for President" stickers . . . water fights! . . . "Beot Allegony."

CHARLES HALL: **FIRST ROW:** M. Freedman, R. Powers, I. Stoof, M. Edwards, F. Villamizer, T. Ogden, T. Wallis. **SECOND ROW:** J. Clorke, secretary S; W. Nichols, treasurer Center; R. Lepson, sec-treas. W; W. Middleton, president Center; R. Susel, president W; Mrs. S. Potter, housemother; J. Henley, president S; D. Pereyro, vice president S; L. Dennis, treasurer S; P. Hansen, secretary Center, D. Hubbord. **THIRD ROW:** A. Feelemyer, B. Scrommell, D. Boyd, D. Trotman, G. Mester, E. Cincotta, D. Benfield, G. Hronek, W. Cox, J. Riggle, G. Doetsch, J. Nogrody. **FOURTH ROW:** E. Oles, M. Potoshno, D. Shipley, W. Dorn, W. Knicely, T. Greenwood, D. Mowry, M. Haney, J. Posko, G. Cump, T. Donohue, J. Thomas. **FIFTH ROW:** R. Stoll, H. Murroy, J. Madison, R. Turton, R. Dougherty, G. Aro, G. Bell, D. Cook, J. Leimonis, C. Davis, G. Southerland, B. Blauvelt, G. Stelmoch, M. Sweren, E. Davies. **SIXTH ROW:** W. Soper, H. McKenzie, R. Wynn, A. Williamson, C. Stephens, R. Klinker, J. Vartabedion, J. Schelz, J. Fronce, B. Larsen, L. Kormonn, R. Boumgartnor, R. Lembitz, B. Moore, J. Cavollaro.

FREDERICK HALL — **FIRST ROW:** J. Lloyd, R. Knibb, **Treasurer;** D. McDay, **Secretary;** Ditoro, Jim, **Vice President;** B. Bowman, **President;** J. Quinlan, E. Pierce, N. Dykes. **SECOND ROW:** D. Robey, W. O'Brien, L. Stegrist, B. Laserson, J. Miller, G. Orton, L. Barnhart. **THIRD ROW:** J. Haffman, W. Strah, D. Thayer, D. Sammons, P. Rooney, R. Evirs, E. Hudson, T. Downes, J. Erickson. **FOURTH ROW:** W. Munson, J. Moxo, C. Koeneman, R. Neely, A. Spencer, H. Smith, P. Tobin, W. Dunn.

Frederick Hall

Sun worship . . . past glory — softball champs in '59 . . . serious thought . . . Christmas party for an orphanage . . . a challenge — Frederick Hall has the best football players in the quadrangle . . . intra-mural or varsity? . . . pretty fair backfield . . . Drass, Condie White . . . baseball, too — Roeper, Barnhart . . . one hundred and seventeen here . . . "a house united" two sections, one president.

"What's this?"

Time out for study.

Garrett Hall

Hearts . . . white jacketd figures . . . the Dining Hall is near . . . fortunate or unfortunate? . . . founded in 1947 . . . quite a scare when the music building blazed — no more daily concerts? . . . tough . . . swingers socially . . . lounge, TV . . . desserts . . . Montgomery Hall Residents Watching Association . . . one of the largest single dorms . . . Christmas decorations . . . Blood Drive . . . semi-finals football . . . RMA Improvements Chairman . . . Homecoming float.

GARRET HALL — **FIRST ROW:** T. King, treasurer; D. Gallahu, R. Fucetola, D. Marvuella, L. Taylor. **SECOND ROW:** R. Renoff, G. Sakal, T. Lyons, E. Haley, vice president; F. Dell Acqua, president, R. Raeder, J. Bradley, L. Olsen. **THIRD ROW:** C. Orfuss, B. Heller, T. Greene, T. Sullivan, L. Catlett, J. Chilcoat, P. Roberts, B. Schutrumpf. **FOURTH ROW:** C. Scurta, C. Campton, P. Wright, O. Fletcher, F. Edgerton, R. Haynes, M. Ling, R. Clow, D. Callaway. **FIFTH ROW:** D. Bresc'a, R. Eskaw, C. Schaeffer, J. Geiswinkler, C. Miller, R. Schaffer, P. Hayes, B. Schwartz, J. Hilker, R. Downey.

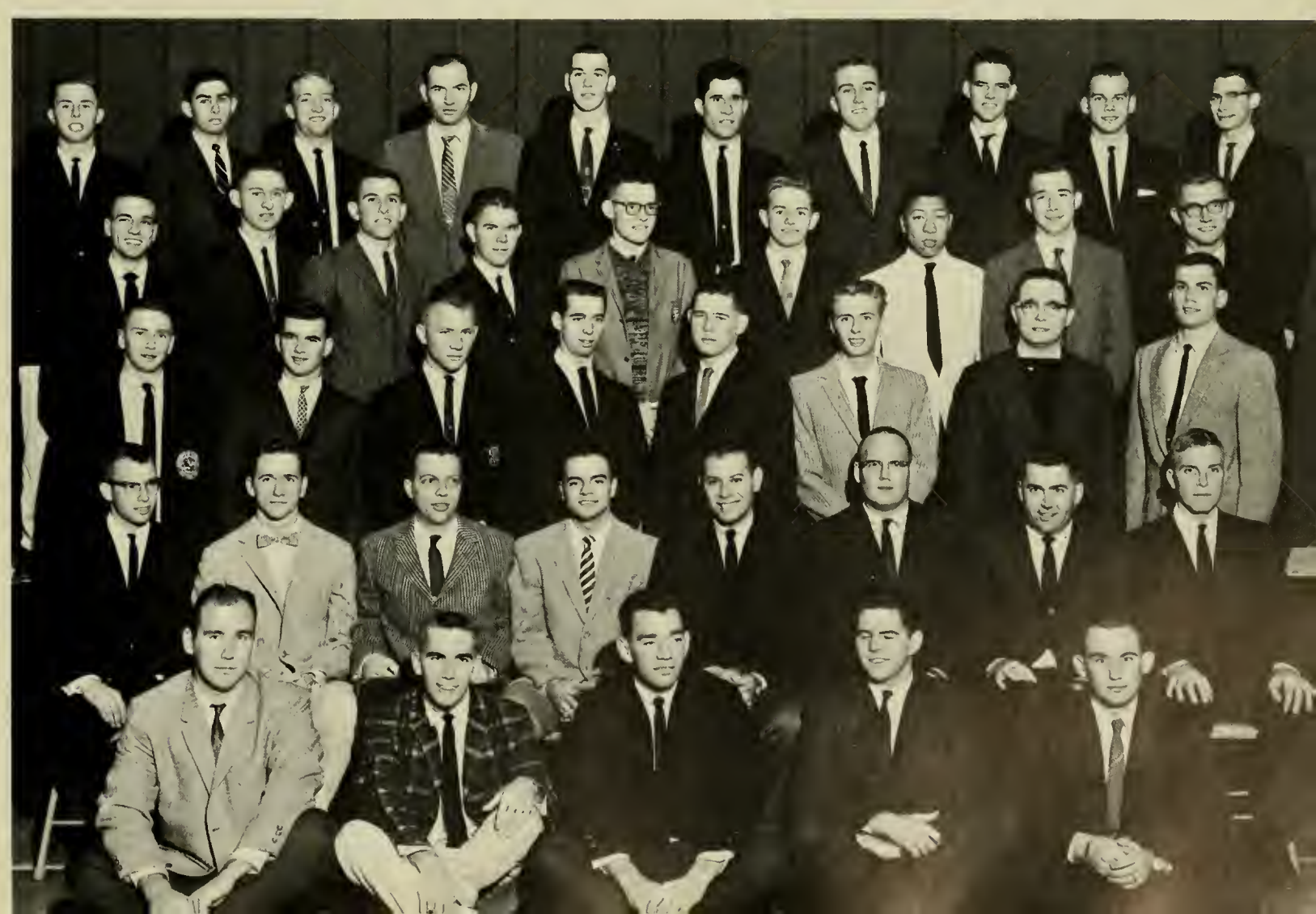

HARFORD HALL — **FIRST ROW:** B. Lester, K. McLeod, R. Englehart, J. Korpel, J. Eurich, R. Pielke. **SECOND ROW:** M. Flanigan, D. Mills, M. Mills, G. White, **Vice President;** D. Watts, **Secretary;** W. Wampler, N. Burns, C. Lotz, W. Boyd. **THIRD ROW:** T. Thomas, M. White, D. Wilmoth, L. Townsend, R. Dixon, E. Condon, E. Fishack. R. Newcomer. **FOURTH ROW:** S. Fender, J. Cummins, J. Irby, C. Bovet, R. Hackett, P. Howard, F Schwing, J. Schneider, A. Scott, A. Kolego. **FIFTH ROW:** J. Klvac, B. Boone, T. Flanigan, L. Lontz, B. Wolter, J. Thrasher, J. Swick. E. Schneider, G. Spedden, G. Beardley, T. Tinder. **SIXTH ROW:** B. Holthous, R. Lemosters, J. Doyle, A. Benjamin, E. Volcjak. J. Roush, D. Kocher, K. Mort, C. Johansen, W. Palijczuk.

Harford Hall

Musically inclined — serenade of years ago . . . "Downbeats" . . . "Toilet Bowl" game between frosh and upper classmen . . . "The Sociables" . . . Annual Christmas Party . . . Scabbard and Blade executive officer . . . dorm band . . . intra-mural sports . . . what? no athletes? . . . the dorm switchboard.

Howard Hall

"There aughta' be an easier way . . ."

Smallest dorm . . . "donce in the halls" party . . . oh, yes, the ever present othletes . . . wrestling, swimming . . . desserts . . . cross country . . . buffet dinners . . . Homecoming float . . . honorories . . . occounting . . . Bob Romsberg . . . Dan Lafferty . . . Pershing Rifles . . . two (2) telephones.

HOWARD HALL — **FIRST ROW:** N. Diefewderfer, G. Shaw, vice president; W. Ganley, B. Lubbert, president; J. Richardson, S. Bowen, B. Lippy, G. Patterson. **SECOND ROW:** T. Spencer, R. Lafferty, G. Steelberg, J. Baur, G. Hill, J. Talley, H. Lipsitz, R. Isaac, G. Ray, M. O'Connell, W. Walter. **THIRD ROW:** G. Topping, R. Willasch, R. Fuchs, R. Bethke, M. Lawrence, A. Insling, M. Hennessey, R. Stetler, R. Schlassnagle, E. Gillis.

KENT HALL — **FIRST ROW:** J. DeLuco, R. Shaffer, W. Krucaff, B. Zunser, P. Fielders. **SECOND ROW:** H. Everett, J. Norris, R. Braadrup, R. Heer, **Secretary;** J. Coffee, D. Spence, **Vice President;** C. Bowers, W. Riddle, W. Donaldson. **THIRD ROW:** H. Brown, A. Wilkinson, N. Rosenbaum, R. Edlavitch, P. Timin, D. Hubis, C. Mench, H. Tocker, F. Stillrich. A. Tankersley. **FOURTH ROW:** J. Shematz, L. Simmons, G. Buck, J. Korz, J. Linduska, J. Thompson, B. Barnes, M. Miller, J. Ross, C. Holtzman. **FIFTH ROW:** J. Welsh, G. Raemer, C. Haven, F. Martin, C. Grigg, J. White, J. Hale, R. Scales, J. Lawrence, P. Neal, R. Ramsburg. **SIXTH ROW:** J. Kunkel, D. Steen, J. Trumbauer, L. Howard, T. Baer, R. Clingan, T. Thawley. D. Willard, E. Brager, T. Hare, M. Katz, C. Binker.

Kent Hall

Girl-watching intensified . . . once a girls' darm . . . dedicated by Governor McKeldin . . . football (last round) . . . basketball (won first game!) . . . "step sitters" . . . lobby beautified . . . new T.V. . . . WMUC business manager, Howard Stevens . . . care package . . . desserts . . . collecting smudge . . . Blood Drive participation . . . volleyball.

Time to go home.

Norrow court — low basket

Prince George's Hall

Caught in the middle . . . study room . . . "The Prince," dorm paper . . . mock election . . . ODK member, Urban Lynch . . . 'ten-hut . . . ROTC Commander . . . Bob Kohl, frosh swimming coach . . . gifts sent at Christmas . . . RMA newsletter editor . . . Homecoming floot . . . an honorary society within the dorm . . . much thanks to Mrs. Hugg, housemother.

PRINCE GEORGE'S HALL — **FIRST ROW:** A. Kobin, A. Dixon, R. Fobes. **SECOND ROW:** S. Mintz, R. Norins, W. Asche, **vice president;** R. Cloutier M. Rosenbleeth, C. Smith, J. Hamilton, R. Skebo. **THIRD ROW:** J. Zedosky, R. Yost, R. Benson, T. Hoske, R. Zimmermon, R. Smarigo, D. Wilson, J. King. **FOURTH ROW:** R. Valls, D. Butler, J. Murphy, C. Peterson, L. Reinstein, R. Horshmon, J. Stewort, R. Herron, K. Lynch. **FIFTH ROW:** R. McIntyre, T. Guthmonn, W. Hough, P. Pendorf, Q. Dolecok, H. Wilson, R. Godfrey, R. Lynch, M. Willioms.

TALBOT HALL — **FIRST ROW:** J. Watkins. J. Hull, W. Riley, D. Santarello, **treasurer;** R. Bacon, **president;** D. Goodman, **vice president;** W. Gordon, W. Ruehl. **SECOND ROW:** S. Varlas, F. Kravitz, R. Wett, R. Brandt, R. Haynie, P. Cable, W. Moore, D. Donharl. **THIRD ROW:** J. Phillips, R. Insley, J. Phillips, L. Szeligo, J. Owens, G. Oakley, S. Kriso, D. Cober. **FOURTH ROW:** R. Heisler, J. Kramer. W. Schmidt, S. Sorich, J. George, G. Stallings, W. Juska, A. Johnson, W. Bartleson.

Talbot Hall

Dorm of the Year 1950-60 . . . outstanding initiative and dorm spirit . . . men built their own lounge and stacked it with essentials . . . furniture, a T.V., the crest . . . "Talbot Tumour," the dorm monthly . . . Homecoming float contest . . . Christmas decoration contest . . . entered a team in all intra-mural sports . . . desserts . . . social events . . . Walt Nakamura, Diamond-back Editor in-Chief . . . Dick Romine, outstanding in sports, soccer and lacrosse . . . both in ODK . . .

A well-deserved reward for achievement . . .

Temporary Dorm #3

Sole survivor . . . open only in the fall . . . inter-dorm mouse . . . catching champions . . . all frosh . . . only three residents last year . . . cinder block dining hall . . . was old D.H. furniture in the dorm . . . Tau Delt House . . . now all new furniture in the dorm . . . livable . . . food next year - - maybe . . . all frosh? . . . desserts in girls' dorms . . . 2nd in football . . . basketball team . . . 1st floor workers.

TEMPORARY DORM #3 — **FIRST ROW:** C. Gomez, R. Cramer, J. Cowgill, W. Kuhn, W. Woryk. **SECOND ROW:** V. Webb, R. Winfree, F. Boyer, S. Kasten, A. Nattans, F. Woo, treasurer; S. Ratliff, J. Willioms. **THIRD ROW:** F. Beever, A. Arnold, A. Frongioni, R. Kane, C. Gordon, T. Tucker, T. Sober, C. Clark, B. Hill, H. Musgrove. **FOURTH ROW:** M. Gershon, J. Miller, R. Howkins, R. Frey, G. Chinsley, D. Phillips, T. Kelley, C. Dorn. **FIFTH ROW:** B. Governale, P. Sheffler, K. Eckels, J. Horling, G. MacMillon, B. Kozlowski. W. Rubin, P. Kelly, D. Storbuck, J. Kirkmon, R. Gschwondtner.

ANTIETAM: — **FIRST ROW:** D. Barnes, J. Ward, C. Michael, M. Ahmuty, L. Kessler, pres.; W. Duvall, F. Hopkins, J. Getz. **SECOND ROW:** L. Martin, C. DeVries, J. Berry, D. Turner, H. Foirman, C. Hodge, D. Monos. **THIRD ROW:** C. Zipp, W. Ries, D. Batten, B. Trakas, G. Dolecek, M. Phillips, J. Donohue, P. Knickman, E. Moshang.

BELVEDERE: — **FIRST ROW:** F. Henning, R. Berkeihiser, pres. A; P. Bouersfeld, vice pres.; L. Anderson, pres. B; P. Prinz, R. Huebner, sec.; J. Bayne, J. Boteman. **SECOND ROW:** D. Tillmon, B. Rosser, R. Shaw, D. Madison, K. Marx, C. Glenn, D. Mills, T Gretz, A. Bell. **THIRD ROW:** H. Mallow, T. Snyder, J. Stewart, B. Winter, M. Noble, K. Little, K. Brody, N Roberts. **FOURTH ROW:** P. MacDonald, G. Weingraff, R. Phillips, J. Klair, vice pres.; J. Phillips, R. Nookes, S. Hartley, J. Sample, R Birely, J. Crabb.

". . . As advertised in LIFE . . ."

Antietam
Belvedere
Catoctin

From mud and emptiness to homes . . . three groups should last five years . . . hmmmm . . . outside phones . . . a separate dining hall . . . nothing like it anywhere . . . a bold step . . . room for six hundred and forty . . . Swanson lives here . . . he's president of ODK . . . just like a private apartment . . . a separate dorm council . . . Antietam, Belvedere and Catoctin.

CATOCTIN — **FIRST ROW:** J. Brown, D. Lessner, S. Johnson, K. Caplan, treas.; R. Riley, pres.; S. Binstock, vice pres.; J. Jackley, L. Uzarowski. **SECOND ROW:** J. McCloskey, G. England, M. Wedin, R. Umerlik, D. Van Hagel, R. Tilghman, W. Hart. **THIRD ROW:** H. Kell, A. Siwinski, H. Reese, R. Walter, W. Brill, D. Nies, R. Plummer.

WASHINGTON HALL — **FIRST ROW:** C. Frey, T. Wenzing, L. Wotrous, W. Grey, C. Levering, G. Huggins. **SECOND ROW:** F. Knowles, J. DiBenio, M. Guss, R. Edgar, president; M. Minton. D. Harris, T. Conklin, D. Phelps, F. Colletti. **THIRD ROW:** D. Sopp, D. Gibson, R. Drinone, T. DeBerry, R. Schoffer, H. Cross, D. Motusky, B. Scheible, W. Leibowitz, G. Bihler. **FOURTH ROW:** R. Hoffmon, S. Doshiel, B. Soothoff, D. Lippy, W. Porkin, D. Owings, J. Sewell, J. Whorton. M. Pietrowiok, J. Green. **FIFTH ROW:** J. Horris, O. Wolker, R. Frozier, H. Longest, K. Groh, H. Peorson, D. Stoib, R. Gribbon, R. Schoub, F. Snyder, P. Rivero. **SIXTH ROW:** J. Beosley, G. Johnson, R. Shoffer, L. Coulby, P. Spitler, D. Drewer, D. Holl, D. Held, B. Schwortz, J. Oliver, J. Lund.

Washington Hall

Remodeling "The Range" . . . Increased interest of dorms in campus events entered a float . . . teoms in intra-mural football and basketball . . . "Hi, where do you live?" . . . "Washington G" . . . "I've never seen you — Where do you live?" . . . "Washington H" . . . "How long have you been here." . . . "Three years" . . . treosurer of RMA . . . desserts.

"Who — us study?"

GREEKS

ALPHA CHI OMEGA — **FIRST ROW:** C. Parker, P. DeAmico, C. Windham, V. Sharp, 2nd vice-pres.; P. Wyond, pres.; Mrs. DeHas, housemother; L. Bushnell, 1st vice-pres.; S. Austin, corres. sec.; C. Stewart, treas.; D. Oursler, J. O'Hare. **SECOND ROW:** K. Kinsella, K. Keller, J. Lister, P. Proctor, E. Stevens, N. Lahr, D. Vance, A. Whiton, B. McGarvie, S. Pessagno, J. Schlaudecker, C. Schwartz. **THIRD ROW:** M. Picciola, C. Klimek, P. Salloom, S. Van Order, S. Capany, D. Young, M. Irving, C. Tate, C. Byrd, C. Strickland, P. Kempers, L. Bieese. **FOURTH ROW:** B. Blond, P. White, N. Stevens, B. Gilbertson, W. Watts, B. Beck, A. Ludington, J. Cullen, C. Savage, J. Hopkins, V. Watt, M. Henderson. **FIFTH ROW:** L. Castaldi, P. Londrum, D. Opie, S. Wainwright, M. E. Gray, L. Swartz, J. Trossevin, B. Vrona, J. Gray, M. Madigan, J. Raundy, J. Wood, S. Smith.

Alpha Chi Omega

Congratulations are due to Tom Turtle and his AChiO friends . . . a year of many other triumphs . . . first place for the annual Sorority Olympics . . . fame goes to a pledge who was bestowed with title of pledge queen at the annual Pledge Dance . . . active on campus? . . . yes . . . majorette captain, freshman class vice-president, Omicron Nu, Tau Beta Sigma, Phi Chi Theta, WRA treasurer, senior legislature, Central Student Court Justice . . . who says the ACHiO's are not artistic? . . . Homecoming award for Most Artistic Endeavor . . . third place for Homecoming House Decoration — and . . . a beautiful new house too . . . singing busboys crown two ACHiO queens on campus.

Alpha Delta Pi

"Red Sock Hop" . . . traditional opening of ADPi's social season — culminating with Diamond Ball in April . . . exchange desserts, Founder's Day, Parents' Tea, Friendship Week . . . fill interim between September and Ocean City. But work must be done . . . so it is . . . members of DBK staff, FOB, Sophomore Legislature, Student Religious Council, Chess Club, Maryland Recreation Society . . . and resulting honors . . . Sigma Tau Epsilon, Diamond, Phi Alpha Epsilon. Beta Phi's boast . . . only college student delegate to Extramural Committee of the American Recreation Society for College Women. Favorites of the fine arts . . . Madrigal singers, professional music organization, chapel choir . . . UT productions . . . on the stage or behind the scenes.

ALPHA DELTA PI — **FIRST ROW:** A. Costellanos, sec.; M. Carhart, sec.; M. Seeler, Pres.; Mrs. Rowe, housemother; B. Beauchamp, vice-pres.; D. Smith, treas.; N. Heister, house pres. **SECOND ROW:** H. Phelps, G. Haines, S. Walter, C. Moore, J. Williams, K. White, N. Long, M. Jones. **THIRD ROW:** S. Matthews, D. Chambers, J. Struck, V. Robey, M. McCay, K. Mosley, L. Howard, G. Nussbaum.

ALPHA EPSILON PHI — **FIRST ROW:** M. Kramer, R. Shuger, T. Spar, C. Wolf, F. Zupnik, J. Schwartz, S. Landay (not pictured). **SECOND ROW:** S. Sugar, hist.; C. Mensh, M. Sclar, house pres.; J. Zenith, C. Abramson, Mrs. Slattery, housemother; L. Applefeld, pres.; A. Hochman, vice-pres.; C. Towsner, corres. sec.; L. Crone, S. Friedman. **THIRD ROW:** D. Abelman, S. Yaffe, S. Hofberg, R. Cohen, S. Goldstein, B. Pelovitz, D. Litman, S. Miller, S. Gaines, S. Brenner, S. Roppapart, J. Margalius. **FOURTH ROW:** L. Flam, J. Fronk, J. Haffman, R. Rosenbloom, J. Willen, I. Willen, R. Klein, L. Kozok, H. Bloom, H. Nachman, P. Bloom, S. Cohn, A. Goldman. **FIFTH ROW:** H. Strauss, S. Shaivitz, M. Darhanson, S. Borow, A. Eger, J. Denaburg, R. Boron, M. Blumenthal, P. Billig, C. Posner, P. Goldberg, N. Littman, L. Leventhal, M. Finkelstein.

Alpha Epsilon Phi

Another happy and successful year for the AEPhi's . . . studies paid off as the pledges took first and the actives took second in scholarship . . . maybe that "Ten O'Clock Club" and Bridge Tournament had something to do with it! Nothing better to liven up finals week than Crabs 'n Cake . . . activities make AEPHi's a well rounded group — SGA, Flying Follies, publication — even a sweetheart and a golfer here and there . . . awarded with Ugliest Man on campus . . . and everyone looks forward to those bridal showers! Parties galore-for pledges, elections, not to mention Halloween . . . The continental kids returned from Europe with a sophisticated air and fond remembrances . . . in the entertainment world, talents took first place in the Sophomore Carnival and third in Harmony Hall.

Alpha Gamma Delta

Number one on AGD's activity calendar-their "Apple Polisher's Dinner" . . . members of faculty and sisters share dinner and song . . . Parents' weekend brings special treat in store for AGD fathers . . . breakfast in bed . . . then escorted to the afternoon's football game. Christmas time . . . ushered in with the "Trim-the-tree" party . . . caraling and giving . . . and last year — the highlight of two Santa Clauses . . . Combining fun and altruism . . . a dance in the street . . . and proceeds to the National Foundation for Crippled Children . . . another spring event . . . the hayride . . . Alpha Gam Man is disclosed. Active? . . . to name a few . . . AWS, WRA, SGA, Terrapin, DBK.

ALPHA GAMMA DELTA — **FIRST ROW:** P. Carter, **house pres.;** A. Loring, **rec. sec.;** E. Keene, **2nd vice-pres.;** K. Dunkin, **1st vice-pres.;** Mrs. Moypole, housemother; N. Hendrick, **pres.;** B. Brown, **treas.;** M. Pace, **corres. sec.;** K. Kassell, M. Motzek. **SECOND ROW:** F. Ezzo, B. Valiant, D. Campa, M. Flowers, M. Yehl, B. Schindler, C. Kempski, P. Colacicco, K. Jacobsen, H. Shank, D. Stevens. **THIRD ROW:** A. Pelzar, A. Reiter, N. Davis, J. Allen, P. Parker, S. Osburn, A. Foster, M. Davis, B. Meredith, N. Pope, D. Chubb.

ALPHA OMICRON PI — **FIRST ROW:** M. Shure, J. Shiller, P. Miles, M. Bennett, sec.; A. Packard, pres.; Mrs. Mathews, housemother; M. Murray, vice-pres.; S. Goody, treas.; G. Stoddard, C. Stadler. **SECOND ROW:** S. Allman, C. Schule, R. Hillow, A. French, M. Titus, H. Wright, K. Krahnke, J. Hutchison, M. Turner, C. Kuenning, P. Hynes, J. Pritchett, B. Nethen. **THIRD ROW:** S. McNeil, J. Sinclair, M. Baker, E. Christensen, H. Hyre, C. Payne, S. Greenaway, C. Bond, D. Schemm, J. Ross, C. Coghill, M. Fitzpatrick. **FOURTH ROW:** J. Anderson, B. Berger, C. Martin, W. Cross, C. Grabowski, P. Hudson, N. Blackburn, N. Lau, J. Montgomery, C. Bryson, M. Cox, K. Wester, N. Maskell, L. Sener, P. House.

Alpha Omicron Pi

Masses of people, loads of rhythm and heaps of fun at the annual AOPi open house Jam Session . . . Proud memories — Best Booth at the Soph. Carnival . . . First in ATO's Chariot Race . . . More serious thoughts . . . "Trophy Polishing Night" for benefit of Campus Chest . . . spansoring the campus blood drive — KA Rose . . . Who's Who . . . Mortar Board . . . Miss Eastern Shore . . . Terrapin Co-Editor, Managing and Assoc. Editors . . . Greek Queen runner-up . . . Down the hill . . . from the stereo — Tommy Edwards . . . mysterious visits from "the Phantom" . . . Down the back stairs . . . bus-boys "Lunch-box-of-the-week" award . . . nothing but "Greekness!" Varied talent shown in offices held — Psi Chi . . . Daydodgers . . . Old Line . . . And are we active? Diamond back . . . U.T. Flying Follies, SGA, Phi Kappa Phi . . . Even an amateur golf champ!

Alpha Phi

Newest on the Maryland campus . . . the Delta Zetas of Alpha Phi . . . now a colony . . . but soon to became a strong chapter . . . their beginning — remember? . . . the Hot Shappe, the Huddle, the Student Union . . . sights of first meetings . . . or time outs for coke dates . . . those growing pains as the pledges increased in number . . . the "Alpha Phi" suite at 4210 Knox Rd . . . fond memories of a first home and place of study and entertainment . . . or who could forget? . . . the meals cooked . . . activities planned for the near future . . . the closeness that came as they began to take a place among other Greek organizations . . . the fun and friendship that building Alpha Phi brought them.

ALPHA PHI — **FIRST ROW:** B. Shirrefs, H. Schmidt, P. Swoger, B. Fowler, J. Wilson, president; K. Porter, J. Wilkinson, treasurer; C. Johnson, secretary; M. Nalevanka. **SECOND ROW:** J. Ward, D. Hennlein, vice-president; J. Beaver, J. Stafford, M. Wharff, R. Moxley, M. Creosy, C. Mancha, L. Kalk, M. Thompson, G. Artz.

ALPHA XI DELTA — **FIRST ROW:** H. Krasaukas, V. Smart, C. Fife, corres. sec.; J. Colangelo, R. Patterson, treas.; M. Iuso, pres.; V. Chiringas, rec. sec.; B. VanKinsbergen, J. Scullin, N Walker. **SECOND ROW:** S. Gorham, D. Robinson, N Rothwell, K. Carnes, J. Kennedy, D. Glosgow, L. Leizear, J. Streeter, C. Newcomb. **THIRD ROW:** M. McDonald, J. Tack, G. Fallon, B. Lolas, C. Blanar, M. Talbot, A. Patterson, S. Pfeiffer, M. Nugent, L. Russum, S. Stone. **FOURTH ROW:** B. Canners, D. Stiller, M. Zogt, P. Boughter, P. Cahoon, M. Randour, S. Rumponos, C. Taylor, P. Nalley.

Alpha Xi Delta

Sparkling new addition to Alpha Xi's trophy case . . . of course — first place in Harmony Hall for 1960 . . . alongside this . . . the Rose Girl Trophy-making a favorite and distinctive tradition — given each month to the girl who has contributed the most to the sorority. Last year's pledge class initiated a new idea . . . holding a campus-wide survey to find the "Big Fool" . . . hoping it will become a U. of Md. tradition . . . Busy days . . . for both active and pledges . . . represented in Angel Flight, DBK, Terropin, M-Book, Aqualiners . . . various other organizations and honoraries.

Delta Delta Delta

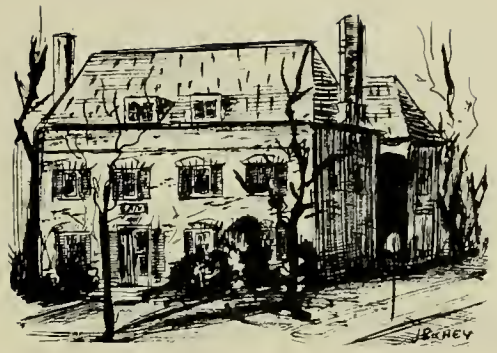

Crescent and three stars shine brightly over the campus . . . on the football field . . . majorettes, cheerleaders, color guard . . . cheers for "our queen" . . . on the stage . . . leading roles . . . "South Pacific," "I Am a Camera," Flying Follies . . . in honors won . . . Mortar Board, Alpha Lambda Delta . . . and their presidents too! . . . Phi Kappa Phi, Who's Who . . . to name a few . . . in the social corner . . . heading all class proms . . . stick 'em with a trident . . . and so we did . . . fraternity sweethearts, candlelights, flaming serenades . . . success in campus campaigns . . . WRA prexy, AWS veep, class scribe . . . at the house . . . strange rushees . . . fraternity pig and duck . . . date dinner by candlelight . . . thanks to our dear "Scottie" . . . Bus-girl team . . . for scholarship fund . . . remember the DU'S . . . another "gleaming" year.

DELTA DELTA DELTA — **FIRST ROW:** T. Storm, K. Herring, K. Struebing, secretary; C. Gouza, president; Mrs. L. Scott, housemother; K. Godman, vice-president, A. Meredith, J. Hicks, K. Anderson. **SECOND ROW:** F. Harding, J. Cobey, T. Kelly, J. Long, A. Gumpper, E. Bubeck, C. Cook, A. Bryant, M. Filler. **THIRD ROW:** T. Resce, R. Fly, D. Onslow, J. Wharton, M. Porker, J. Schoffer, K. Ramsay, R. Rudolph, C. Harris, S. Pimper. **FOURTH ROW:** P. Martin, B. Toman, D. Lane, M. Jimison, N. Carrodus, A. Crain, J. Weaver, B. Tester, B. Moots, A. Furman. **FIFTH ROW:** J. Wild, M. Lawrence, C. Wrightson, E. Kish, R. Gormley, C. Ingalls, L. Insley, S. Smith, L. Robinson, N. Jansson.

DELTA GAMMA — **FIRST ROW:** J. Senn, F. Knox, B. Nash, treas.; J. Becker, sec.; S. Wiley, 1st vice-pres.; P. Green, pres.; A. Moore, 2nd vice-pres.; M. Doyle, sec. E. Slagle, house pres.; B. Odor. **SECOND ROW:** B Bahnke, A. Smith, J. Jester, L. Calder, B. Brooks, M. Gerster, P. Dunn, B. Berry, J. Johnson, M. Smith, G. Hershberger, M. Blair. **THIRD ROW:** G. Maskal, B. Jump, N. Hydinger, S. Smith, B. Bradley, M. Fessenden, R. Plischke, M. Knox, D. Green, A. Cockran, P. MacIntyre, M. Wilson. **FOURTH ROW:** B. Baker, S. Neary, C. Kalk, C. Gordon, S. Crossley, P. Messer, E. Crammatte, S. Weiss, P. Walsh, S. Gibbons, B. Goodridge, S. Hartney, C. Rush. **FIFTH ROW:** J. Bartley, L. Andretta, J. Reamy, B. Wilcox, J. Livingston, J. Wueste, P. Peers, D. Camenzind, J. Thomos, J. Bavis, P. Claytor

Delta Gamma

Anchors away DG, as another year sailed by . . . the crew has amidst its group — Terrapin editor, AWS and dorm presidents, May Queen and Mortar Boards . . . yellow roses for DG of the month . . . philanthropic party for the blind. During the cruise, water battles, rain dances created diversion . . . Santa was in the limelight at the Christmas party . . . "Steal Away" stole second place in the IFC Sing. Who didn't enjoy that Sophomore Carnival chorus line? Last rites . . . not for Hannah! . . . strains of Ray Charles and Provocative Percussion drift through the house . . . watch what you say — it may be displayed on the mirror . . . can't even talk in your sleep nowadays . . . Flappers were a hit during rush . . . Who has phone duty? . . . it's quiet hours group! . . . love that co-op wake-up system!

Delta Phi Epsilon

Lots of spirit, togetherness . . . won first place in annual AOPi Blood Drive for the third time in a row. New sorority on campus . . . April 30, 1960 . . . first pledge class in fall of '59 with 23 girls. Can brag of many activities . . . Alpha Lambda Delta, Business Honorary, Psi Chi — Junior Panhellenic Officer — DBK and Terrapin — women's
Psi Chi — Junior Ponhellenic Officer — DBK and Terrapin — women's
chorus, Harmony Hall. High in scholarship . . . member received Tri Delta award for highest average on campus. Pledges . . . enjoying coke date with active before each meeting . . . or working for Rose-Wood Institute in Baltimore. Looking forward to the new sorority house . . . planned for the near future.

DELTA PHI EPSILON — **FIRST ROW:** K. Silver, M. Portner, B. Rosenfeld, F. Horwitz, secretary; M. Caplan, president; M. Weinstein, vice-president; S. Rubin, treasurer; D. Canter, R. Sitnick. **SECOND ROW:** S. Fertick, R. Weinstein, J. Green, N. Pomerance, M. Siegman, L. Berkow, B. Macht, H. Staler, B. Rand, C. Berenholtz, L. Brisker. **THIRD ROW:** B. Glassman, F. Goldberg, B. Pillersdorf, E. Zippermann, B. Goldberg, C. Steckman, S. Rohman, D. Weis, S. Lebowitz, I. Torop, E. Friedman. **FOURTH ROW:** J. Rossen, M. Petrushansky, M. Surosky, I. Berman, C. Sondheimer, B. Starr, J. Magidson, M. Harris, C. Bahn, S. Woods, B. Weinstein.

GAMMA PHI BETA — **FIRST ROW:** P. Lotz, A. Plummer, **treasure;** J. Anderson, **rec. secretary;** M. Price, **house president;** Mrs. Grace Dutton, housemother; D. Wolverton, **president;** E. Williams, **corr. secretary;** B. Bennett, L. McCrone, **1st vice-president. SECOND ROW:** N. Cunningham, J. Horn, J. Schmidt, M. Waltz, M. Mott, J. Howard, L. Phillips, L. Schrock, S. Pritchett, E. Fitz. **THIRD ROW:** D. Keough, M. Bateman, C. Kenners, J. Tolson, J. Schlotzhauer, J. Stamm, M. Corbin, P. Mitchell, G. Goodwin, P. Hocker. **FOURTH ROW:** K. Sander, B. Page, K. Hover, J. Brown, N. Scallon, A. Holliday, C. Kempf, K. Trafast, J. Connett, J. Morris. **FIFTH ROW:** E. Zome, D. Wood, D. Latimer, C. Connor, C. Walker, A. Coleman, A. Wells, C. Swager, G. Pace, H. M. Gatchell.

Gamma Phi Beta

Come one, came all . . . to Gamma Phi's "Basin Street Stamp" . . . held annually in the fall — and always well attended . . . just a beginning, as springtime brings the Ship Party . . . cruise theme, dates, and friends. Always playing? . . . no . . . up the hill Gamma Phi's take active part in SGA, AWS, Color Guard, Terrapin, UT productions, and Angel Flight. In memory . . . Lee Robertson — 1955 graduate dedication of first Maryland Memorial Chapter Room in her honor Twentieth year on campus . . . and another one to the scholarship trophy to the sorority with the highest average.

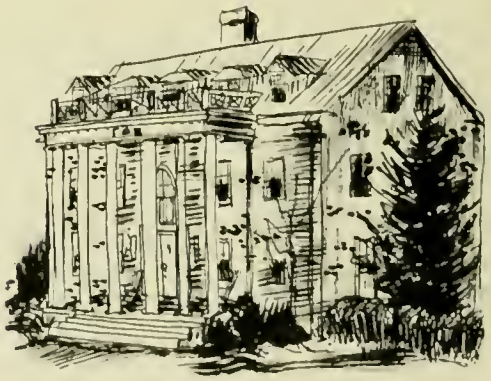

Kappa Alpha Theta

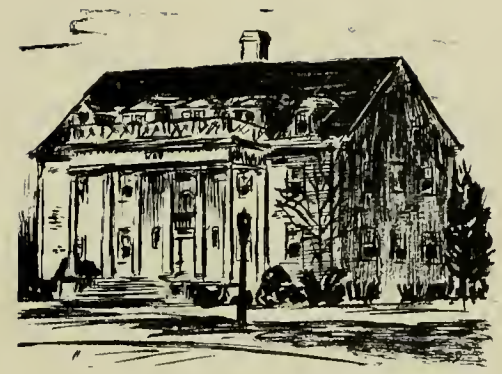

Kites over the campus have a double meaning for Thetas . . . remember the girls running through the snow across the mall-pulling kites behind them . . . literally a prerequisite to initiation. Great variety of activities and honoraries keep Thetas whirling . . . all publication; SGA, WRA, Angel Flight, UT, cheerleaders . . . Mortor Board, Phi Kappa Phi, Who's Who, Alpha Lambda Delta. Combining brains and beauty . . . many titles — Homecoming, Military Ball, and Sophomore Prom Queens. Sharing happiness is candlelight tradition . . . as one blowing out the flame proudly discloses her fraternity pin or engagement ring . . . strains of "Proud now are we, enriched by the black and gold, our love for thee" . . . will long be remembered.

KAPPA ALPHA THETA — **FIRST ROW:** C. Cramer, S. Foulis, C. Isiminger, S. Laffan, M. Stone, **president;** N. Mitchell, **vice-president;** B. Cavin, A. Calderwood, A. Wilson. **SECOND ROW:** F. Wetzel, P. Hagon, B. Sagle, P. Wagaman, M. Bethards, A. Jacobs, J. Donahue, S. Eyster, C. Matzek, L. Hannemann. **THIRD ROW:** J. Lineberry, L. Covin, K. Taylor, P. Prusch, M. Miller, J. Strandquist, B. Janz, L. Caddington, B. Ryan, S. Weissman. **FOURTH ROW:** M. Richardson, S. Eaton, M. Dippold, M. Bethea, B. Burnett, S. Hammond, D. Thomas, E. Harrison, S. Irwin, M. Irwin, C. Gebert, D. Fuchs. **FIFTH ROW:** L. Grant, P. Kent, P. Best, K. Zettler, C. Chaney, K. Voorhees, P. Bartlett, S. Tribbett, P. Leonard, J. Vanderahe, F. Merryman.

KAPPA DELTA — **FIRST ROW:** P. Brotherton, B. Kupiec, K. McAdoo, K. Tyson, secretary; M. Wilcox, president; J. Hicks, vice-president; J. Bartleson, treasurer; R. Goodill, D. Fritz. **SECOND ROW:** K. Mooney, M. Kenney, C. Etchells, M. Damuth, K. Kessler, H. Schrufer, A. Reeder, E. Ricco, J. Stegmon. **THIRD ROW:** B. Hennegan, S. Christensen, L. Miles, B. Hartsough, L. Brown, M. Finch, G. Sheridan, J. Kelly, M. Bergfolk, B. Allnutt. **FOURTH ROW:** K. Myers, B. Marvel, M. McKenney, N. Walsh, S. Fitch, S. Supplee, J. Bundy, A. Swanson, D. Pillas, J. Huss, S. Tilford.

Kappa Delta

Never a dull moment in the stone house on the corner . . . parties and fun . . . late study or TV dates . . . Phi Kaps and the "Untouchables." KD's take most pride in winning of Interfraternity Sing for the third year in a row . . . retiring the trophy . . . Also, boast of sisters as President of Panhellenic — members of Terrapin and Diamondback staff — Alpha Lambda Delta — Sophomore Class Legislature. Remember?? . . . a midnight visit from a group of young men . . . a football game in the living room . . . the candlelights . . . the gatherings in the kitchen — and raiding the refrigerator . . . the Black and White . . . Altruistic projects: supporting a "Foster Child" in Europe . . . repairing toys for area hospitals.

Kappa Kappa Gamma

Tops in harmony, dressed in collegiate attire, the Kappas won second place in this year's Harmony Hall Competition . . . Dean Stamp's retirement acknowledged by a tea given in her honor . . . thanks go to the Kappas for sponsoring Skit Night which was held for the first time this year . . . Queens? . . . yes . . . Second Runner-up for Homecoming Queen, and Runner-up for Miss Maryland . . . popular housemother serenaded by Phi Delts . . . a never-to-be-forgotten ATO Kappa wedding . . . Kappas find plenty of time to study as evidenced by second in scholarship.

KAPPA KAPPA GAMMA — **FIRST ROW:** M. Krause, D. Kracter, N. Eberhart, J. Rietz, J. Delp, N. Albrecht, M. Canby, M. Klimkiewicz, H. Shilr. **SECOND ROW:** J. Patchen, H. Wanless, B. Mullinix, vice-president; S. Gant, treasurer; L. Rohland, president; B. Girard, secretary; C. Wilson, S. Chebithes, F. Owen. **THIRD ROW:** L. Kaehneke, M. Coppack, T. Russel, J. Murray, A. Banville, R. Scarborough, A. Baice, L. Cook, J. Short, T. Etienne. **FOURTH ROW:** L. Eby, B. Smith, J. Shirk, H. Love, N. Owens, J. Moser, D. Owens, T. Jen, B. Simmons, J. Robinson. **FIFTH ROW:** J. Todd, J. Davis, C. Heisler, K. Elliott, C. Ferrar, D. Skaer, E. Downs, A. Bouker, J. Greeley, B. Wosser, P. Briggs.

PHI SIGMA SIGMA — **FIRST ROW:** E. Alperstein, L. Price, G. Meadoff, P. Weinburg, **treasurer;** Mrs. Ethel Miller, housemother; C. Kahn, **president;** S. Kalin, N. Julius, S. Okon. **SECOND ROW:** B. Eismon, S. Flaischman, J. Heft, C. Levins, E. Mazur, S. Reiter, L. Newman, S. Layton, R. Weintroub. **THIRD ROW:** R. Klavens, S. Sachs, M. Berlin, L. Moss, L. Nathanson, R. Sternberg, S. From, N. Siegel, M. Kullen. **FOURTH ROW:** T. Hoffman, H. Benjamin, S. Pomerantz, E. Wolff, G. Silverstein, J. Klein, J. Diatz, J. Saxton. **FIFTH ROW:** J. Libshutz, C. Haffman, P. Heneson, A. Tolstoi, I. Greenhood, R. Goldner, L. Berkis, P. Hollins, G. Stewart, J. Grott.

Phi Sigma Sigma

Laughs, activities, and scholarship . . . all part of life at the new Phi Sigma Sigma House. Can boast of members as V.P. of Pan-Hel, Alpha Lambda Delta Vice-president, secretaries of Freshman and Sophomore classes — outstanding Sophomore — Diamondback — majorette. Working is a pleasure! . . . rewarded with second place in Homecoming decorations . . . first place in the KKG Pledge Skit Night. Memories of hysterical moments . . . certain young man thrown in shower during rush . . . dinner when five members substituted for bus boys. On more serious note . . . raising funds for philanthropic project — the Heart Fund . . . also claim sweetheart of ZBT — and tallest girl on campus.

Pi Beta Phi

Another year . . . more arrows, more honors! . . . hard work rewarded in Alpha Lambda Delta, Mortar Board and Phi Kappa Phi . . . Greekwise, house and queen both placed in Homecoming. "Let us Break Bread Together" won them third in the I.F.C. Sing . . . Mrs. A. carried away the "Battleaxe of the Year" award — rewards all well deserved . . . Philanthropic sponsored "Settlement School Tea" . . . Fun had by all at Monmouth Duo-Kappa and Pi Phi's joint celebration of their founding . . . honorary secret within sorority, Pestle and Mortar, keeps 'em guessing . . . Puerto Rico bound were girls with the choir . . . Another success — pledge slumber party. "Can't wait for next year's spring formal." Who won the softball game with the Phi Kaps? Competition only amongst bus boys.

PI BETA PHI — **FIRST ROW:** C. Lynch, J. Clifford, B. Williams, treasurer; N. Thompson, vice-president; A. Vloses, president; L. Poore, G. Gwin, J. Richey, B. Colby. **SECOND ROW:** V. Kidner, G. Wright, C. Hissey, A. Birdsong, P. Plumley, S. Brittingham, D. Pincuspy, K. Raffaelo, B. Winchell. **THIRD ROW:** C. Merrill, M. St. John, B. Moore, B. Ross, C. Caprio, H. Gains, S. Russell, J. Jones, E. Rabey, P. McElwee. **FOURTH ROW:** J. Fowler, M. Cooper, J. Abbott, K. Moore, F. Logan, T. McCurby, D. Delanoy, S. Cooper, P. Duggan, K. Danielson.

SIGMA DELTA TAU — **FIRST ROW:** M. Ducaff, F. Shatenstein, **secretary;** J. Greenblat, E. Ashman, **treasurer;** R. Ober, **vice-president;** Mrs. Frances Gardan, house mother; J. Ligawitz, **president;** L. Yaffe, H. Litman, S. Kelman, C. Shenker. **SECOND ROW:** S. Brill, S. Lave, E. Shay, S. Schwartz, L. Hillman, B. Bandareff, H. Yudin, J. Perlzweig, A. Robinsan, E. Ackerman. **THIRD ROW:** G. Belaga, D. Kravetz, D. Perlzweig, P. Franck, E. Samet, D. Slotsky, A. Mazer, J. Salins, P. Haffman, C. Applestein. **FOURTH ROW:** J. Hornstein, P. Steinberg, R. Seltzer, R. Brenner, Z. Weinman, M. Cohen, L. Abelman, J. Emsellem, C. Cohen, I. Miller. **FIFTH ROW:** K. Decker, P. Cohen, S. Greenwald, M. Berman, E. Wechsler, P. Reamer, I. Gruber, P. Vagelhut.

Sigma Delta Tau

Girls that dwell in the white house in the gulch . . . rank high in scholarship — and campus activities . . . claim Editor of M-Book, Social Editor of Diamandback, section editor of Terrapin, FOB members. Tops in beauties . . . Miss Maryland, first runner-up for Freshman Queen, Hillel Queen, Sweethearts of AEPi and Phi Sigma Delta. Fond of working and playing together . . . faculty tea . . . tray rides in the snow. Presentation of Morty Cohen Award at Interfraternity Sing . . . best all-around athlete — chosen by faculty and students.

Sigma Kappa

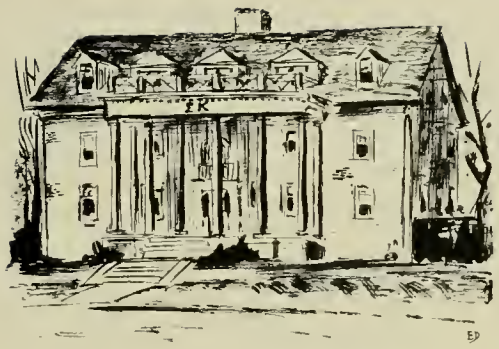

Study sessions at midnight — or last night preparations for Homecoming . . . Sigma Kappas manage to combine work with pleasure so that no one finds the task too hard or too long. Teamwork paid off!! . . . first place in Homecoming decorations with "Tea for Terps." Song and Paddle Night — pledges imitate their sorority mothers . . . Steak and Beans Dinner (Steak for intellectuals) . . . and Shoeshine Night . . . when clues in shoes determine identity of mothers — and girls shine shoes for everyone on campus . . . a nominal fee going to charity. Active as a group? . . . Sigma Kappa has prominent members in SGA, publications, cheerleaders, UT, all phases of WRA, and various campus honoraries.

SIGMA KAPPA — **FIRST ROW:** T. Mahler, P. Butler, P. Gerzbon, R. Baumier, Mrs. Wilson, housemother; A. Green, **president;** D. Gloss, **secretary;** J. Eberly, **vice-president;** P. Stroughon. **SECOND ROW:** B. Marshall, M. McClellon, P. Kraus, J. Johnson, A. Southworth, **treasurer;** D. Frotte, A. Stanley, P. Allen, J. Lord. **THIRD ROW:** S. Price, V. Wood, C. Gondolf, C. Shook, G. Bethon, A. Maier, C. Lokstein, L. Bilbur, R. Nowell, L. Garrett. **FOURTH ROW:** A. Morsell, E. Bichell, B. Ayers, S. Morrison, L. Holl, C. Barclay, J. Hilder, L. Tatum, M. Niel. **FIFTH ROW:** G. Porter, C. Garrett, T. Brumbaugh, L. Jorboe, J. Morgan, V. Taggart, E. Johnson, P. Gronofsky, J. Wright, J. Corey.

GREEK LIFE . . .
more than the wearing of a pin,
the Spirit of Unity
fostered by the high ideals of Greekness . . .
organizations . . .
their philanthropic projects
the scholarship pragrams
their genuine friendships . . .
Characteristic of Greek Life —
the spirit of competition,
rush, Greek Week activities,
serenades, desserts, costume parties,
The sense of belonging . . .

HIGHLIGHTS OF OCTOBER —
Pledge Dance and Homecoming
Sorority pledges making their debut . . .
Pat Solloom reigning as Queen —
Marge Knox and Sue Goldstein comprising her court —
Greek efforts turned to house decorations . . .
floats —
Lina Grant chosen Homecoming Queen,
Judy Long and Carol Ferror completed her court.

The pulsating rhythms

of Caribbean music

as the **IFC**

presented Harry Belafonte,

a real showman;

completely captivated

a capacity crowd . . .

Also appearing, Miriam Makeba,

African singing discovery . . .

The spotlights,

through the smoky haze

illuminated Mr. Belafonte

as he performed

"Hava Nageela,"

"Jamaica Farewell" . . .

Apathy abandoned

the applause was deafening!

Dancing . . . to the music of Les Brown
Laughing . . .
Lots of talk about —
after two weeks' vacation.
THE INTERFRATERNITY BALL
at lovely Indian Springs Country Club
an anxious time . . .
as many trophies are awarded
many to congratulate . . .
after Kalegethos topped,
then . . .
Tri Delta and ATO
especially honored —
with Best Sorority and Best Fraternity Awards.

Weeks of nightly practices . . .
light meals . . .
lemonade
culminating in
THE INTER-FRATERNITY SING . . .
Victory and a retired trophy
to the Koppa Delto's . . .
for the Phi Delts
a significant
second consecutive first place . . .
Deon Eppley,
especially honored —
a plaque
presented to him,
in appreciation —
by the Inter-Fraternity Council.

GREEK WEEK . . .
spirited competition, plus
open houses . . .
Pan-Hellenic, Inter-Fraternity spirit
prevailing . . .
New this year, Greekana —
sports car race on "B" Lot . . .
Lambda Chi again presenting
Sorority Olympics . . .
concentration
the key word here.

ATO Chariot Race —
ZBT Bike Race . . .
drew large,
enthusiastic
crowds . . .
congratulations —
to the Phi Delts —
took top honors
in both events.

Jim and Phil confer before a meeting.

The Inter-Fraternity Council

Every two weeks the presidents and representatives of Maryland's twenty three fraternities meet and discuss fraternity problems and plan co-operative projects.

This year the IFC sponsored the presentation of Harry Belafante, Greek Week, and the IFC Ball. In addition to these social activities, the IFC sponsors an academic program designed to raise the averages of fraternity pledges, and works in many community projects. This year the IFC and Pan-Hellenic Council worked together in a carnival to raise money for the Cancer Fund.

INTERFRAT. COUNCIL OFFICERS
Phil Tucker, **Pres.**
Dave Ryan, **1st V.P.**
Jim Kenney, **2nd V.P.**
James Evans, **Sec.**
Rager Crawford, **Treas.**

Many men of the IFC are represented in Kalegethos, the fraternity honorary.

PANHELLENIC OFFICERS — **FIRST ROW:** Dorothy Glasgow, **1st vice-president;** Carol Buschold, **president;** Leslie Yaffe, **treasurer.** **SECOND ROW:** Sue Okon, **2nd vice-president;** Karla Krahnke, **secretary;** Ann Whiton, **rush chairman.**

The Panhellenic Council was formed to promote the mutual interests of the eighteen sororities on this campus. Supported by the loyalty and interest of the sorority women it has gone far toward its goal of helping with problems concerning sorority standards, scholarship, campus activities, and inter-sorority functions.

The cooperation of the groups in Panhellenic has provided a firm basis for the Panhellenic ideals of dedication to service, honor, and uprightness in all human relationships which are basic to the life of every sorority.

This year the Panhellenic Council welcomed a new sorority to our campus — Alpha Phi. In March, Panhellenic sponsored a workshop which gave the sororities an opportunity to discuss and evaluate their problems and plans.

Panhellenic Council

PANHELLENIC COUNCIL — **FIRST ROW:** F. Horwitz, S. Brittingham, E. Ricca, S. Okon, V. Wood, J. Bavis, E. Wilcox, R. Hastings. **SECOND ROW:** A. Whiton, D. Glasgow, C. Buschold, L. Yaffe, K. Krahnke **THIRD ROW:** M. Seiler, M. Henderson, N. Robinson, E. Keene, D. Latimer, N. Julius, R. Brenner, D. Gloss, S. Osborn, R. Sitnic, P. Martin, C. Heisler, R. Scarborough, E. Fitz, J. Donahue.

ALPHA EPSILON PI — **FIRST ROW:** F. Herald, R. Sherman, L. Rose, **Treas.;** S. Taubenfeld, **Pledge Master;** A. Barke, **Pres.;** M. Heimberg, **V. Pres.;** R. Feller, **Sec.;** M. Bargteil, A. Cohen. **SECOND ROW:** N. Heilpern, A. Wiseman, R. Rose, H. Trattler, S. Milwit, J. Steinberg, A. Soidman. **THIRD ROW:** J. Levin, L. Kahn, R. Blum, J. Susmon, L. Weinberg, R. Litwin, S. Milwit, A. Harn, A. Shapira. **FOURTH ROW:** B. Schinel, H. Parcover, J. Rein, A. Mitnick, S. Weinger, S. Shapiro, M. Lessing, G. Klein, N. Schwab.

Alpha Epsilon Pi

"Sidewalk engineers" . . . That's the AEPi's as they watch their new house rise at #13 Fraternity Row . . . Slow turtles have no place in the AEPi annual Turtle Derby . . . A good year with books as the "Apes" placed third in fraternity scholarship . . . Strikes and spares! . . . The AEPi's had their share as they also took third in bowling competition . . . Community service projects head a list of outside campus activities for the Alpha Epsilon Pi's.

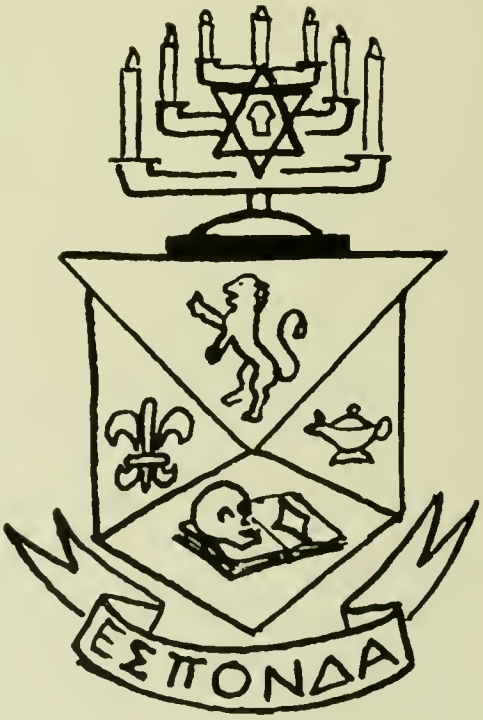

Alpha Gamma Rho

Have you seen the big "little" dog on campus? . . . Of course, it's the AGR's St. Bernard "Bozo" who made his debut this year as a "Terp" fan . . . And then there's the ten gallon cowboy hat — the mark of a proud AGR . . . Scholarship all the way . . . And so it was once again as the AGR's won first place in fraternity scholarship . . . All studies and no play? . . . Not the case with the cowboys . . . Winners of first place in bridge tournament and second place in softball and volleyball.

ALPHA GAMMA RHO — **FIRST ROW:** D. Smith, W. Horlon, G. Irving, G. Bailey, L. Klipo. **SECOND ROW:** L. Whitehead, E. Leffel, H. Downey, **treas.;** J. DeShazer, **sec.;** C. Norfolk, **pres.;** P. Plexico, **vice pres.;** F. Garrett, R. Miller, D. Davis. **THIRD ROW:** R. Dryden, M. Goige, L. Ridgely, B. Davis, H. Pearson, C. Iager, H. Streaker, H. Gottwals, I. Forrest. **FOURTH ROW:** G. Ijams, K. Holland, J. King, M. Hoff, L. Keller, W. Godwin, F. Podovano, W. Adkins, D. Secor, R. Welsh. **FIFTH ROW:** J. Benson, H. Hilleary, B. Murroy, O. Johnston, E. Wharff, L. Moser, D. Nicholson, T. Bowman, R. Diebold.

ALPHA TAU OMEGA — **FIRST ROW:** B. McCarthy, J. Keen, G. Seek, M. Taylor, L. Tacchetti, R. McNamara, B. Lomb, P. Och, T. Loyd. **SECOND ROW:** W. Samora, W. Hopkins, D. Griffin, W. Duckett, sec.; J. McCartin, pres.; Mrs. Estes, housemother; B. Pettee, vice pres.; A. Spinicchio, treas.; J. Macris, C. Steckel, J. Sousone, J. Hull. **THIRD ROW:** G. Biester, J. Ward, J. Adams, E. Spencer, F. Eberhord, S. Shephard, D. Ott, H. O'Flaherty, J. Anderson, R. Morshall, S. Mirabile, E. Plumhoff. **FOURTH ROW:** R. Crawford, D. Ott, J. Narris, M. Berry, G. Allman, D. Metz, J. Donatiu, T. Gould, W. Whitener, F. Gasser, T. McKensie, K. McCarthy, G. Williams. **FIFTH ROW:** J. Welch, B. Detwiler, M. Walsh, W. Hancock, B. O'Neill, K. Hertell, C. Kitchin, R. Brown, R. Farrell, T. Beall, J. Harris, E. Word, B. Thatcher. **SIXTH ROW:** J. Bohar, D. Bowen, N. Clingan, K. Gunn, G. Adkins, B. Martin, B. Downes, B. Ponica, D. Booth, D. Gentile, B. Pittman, C. Monteolbano, V. Davis, B. Bigbee, T. Etzler, P. Van Der Veer, R. Horris.

Alpha Tau Omega

"Many men in many activities" — that's the ATO's . . . The men of the Maltese Cross can be found in almost every phase of campus life . . . ATO's had a fine season in sports . . . They ended with a record of first in golf and second in football, basketball, swimming, track and softball . . . Singing also proved to be in their line — placed in the top three for the eighth straight year at the IFC sing . . . Plenty of hard work gave the ATO's a ring-side seat as they won first place in the sophomore carnival . . . Greek Week's famed chariot race is sponsored by ATO . . . Socially — Tau Tramp and Around-the-World-Party round out their busy year.

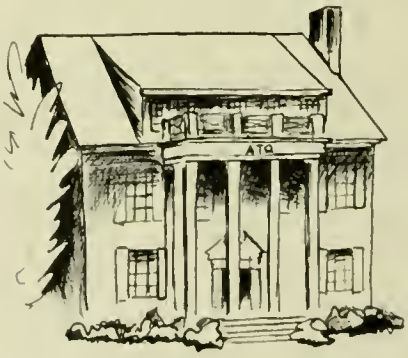

Delta Sigma Phi

Looking for new party ideas? . . . Well, the Delta Sigs are one jump ahead . . . Last year they held their Spring formal on the **Diplomat** yacht . . . Once back on campus the brothers were kept busy as they sailed home with the second place trophy in the Sophomore Carnival . . . Two varsity baseball managers, honorary societies, and other campus organizations along with the Varsity Grill supply the Delta Sigma Phi's with some of their campus activity.

DELTA SIGMA PHI — **FIRST ROW:** R. Reily, W. MacMullin, J. Tascano, T. Barry, **vice-president;** R. Mottingley, **president;** R. Schick, J. Warhol, **secretary;** R. Neuman, B. Havrilick. **SECOND ROW:** D. McCullough, R. Gordon, A. Booth, J. Giganti, K. Kropinack, A. Morgan, S. Bass, J. Richardson, R. Philips, G. Avery. **THIRD ROW:** D. Hubbard, K. Baehm, E. Walker, J. Harchler, D. Moak, W. Nies, E. Mattison, H. Siman, N. Kraft, L. Munson.

DELTA TAU DELTA — **FIRST ROW:** W. Corbin, T. Allen, M. Whitmore, G. Riddick, treas.; W. Brown, pres.; S. Boss, vice pres.; T. Brown, sec.; J. Putmon, R. Belcher, F. Anding. **SECOND ROW:** T. Arturi, J. Doyle, F. Goriup, J. Bryan, B. Becker, W. Keller, T. Harman, M. Graybill, K. Kazanjian, P. Engel. **THIRD ROW:** D. Cagar, N. Bates, J. Welty, B. Valente, L. Balsamo, M. Storey, D. Palmer, D. Schejbal, T. Wilson, D. Fox, W. Ferguson, J. Norris. **FOURTH ROW:** A. Schuettinger, R. Fobes, E. Naill, B. Brockman, J. Bates, L. Powell, R. Pearson, S. Dashiell, J. Foskett, B. Bernschein, L. Cuza, S. Skipp, J. Boughter, P. Ellington, D. Larrimore.

Delta Tau Delta

Who gives the Sorority of the Year Award? . . . why the Delts . . . Delta Tau Delta is one of the largest national fraternities with 89 chapters in all sections of the United States . . . They have been highly competitive in all sports . . . and in the I.F.C. Sing the Delts exhibited their fine singing talents as they won second place in the competition . . . This year the chapter was invited to a reception by Justice Clark — held in the Supreme Court Building . . . The Delta Tau Delta's have one member in ODK . . . three members in Kalegathos . . . and the treasurer of S.G.A. . . . The Delt's social calendar is quite full and is highlighted by the spring formal and annual "Roaring Twenties Party."

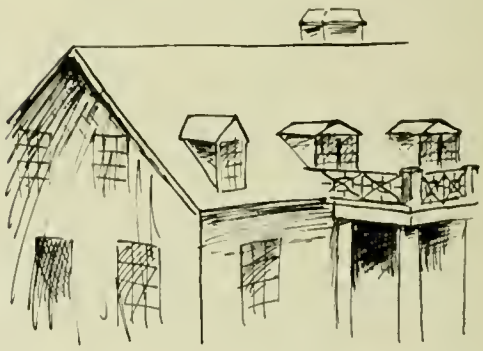

Kappa Alpha

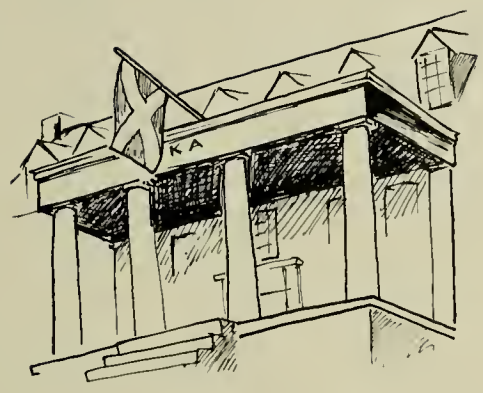

"Southern spirit is here to stay" . . . At least as far as the KA's are concerned, it is . . . To inspire the rich southern tradition, the Kappa Alpha's present the Cotton-Pickers Minstrel . . . Painted faces — show girls — spotlight this annual event which ranks as the oldest Maryland tradition . . . Their theatrical talents turn to the field of sports — brothers actively participate in intramurals . . . Other brothers are members of the varsity swimming — lacrosse — wrestling — and football teams . . . Social events complete the KA year . . . The annual Christmas Party for orphans, the Roman Toga Party, the Ocean City Preview are just a few on their busy schedule.

KAPPA ALPHA — **FIRST ROW:** T. Versis, T. Wingate, R. Greer, F. Romeo, H. Stansbury, vice pres.; B. Griswold, pres.; D. Sykes, sec.; D. Pond, L. Gordy, N. Heaton, treas. **SECOND ROW:** J. Jennings, C. Brown, E. Kolajian, R. Chinsley, R. Woods, J. Rowe, J. Thomas, S. King, J. Chalmers, F. Beever, M. Moiorana. **THIRD ROW:** R. Mantel, P. Vorre, R. Moncure, T. McGee, R. Higdon, R. Schotro, S. Kisley, J. Costas, C. Dorn, P. Lossotovitch, B. Lee, C. Heaton. **FOURTH ROW:** T. Tyler, B. Dishoroon, S. Rond, C. Wayson, T. Lamond, L. Heinze, B. Leonord, W. Ebrite, A. Shaemaker, B. Blomquist, R. Cave. **FIFTH ROW:** G. Reckner, P. Sykes, H. Donoger, H. Fairman, J. Nottons, R. Roman, N. Kauffman, D. Rollings, F. Culkin, R. Snyder, L. Sack, J. Seline.

LAMBDA CHI ALPHA — **FIRST ROW:** J. Mothews, J. Merkel, R. Boyer, sec.; R. Cole, F. Hahn, vice pres.; W. Meyers, pres.; R. Bean, treas.; W. Boyer, M. Castic, E. Laurent. **SECOND ROW:** W. Hooks, P. Ostrowski, D. Fielding, D. Fozenbaker, P. Ostrowski, W. Demas, G. Stambaugh, G. Cavanaugh, B. Thames, J. Derr. **THIRD ROW:** R. Turney, J. Williamsan, J. Rappelt, J. Varvola, H. Sanders, T. Hessenauer, N. Arnald, R. Bolenger, B. Alewine, H. Cale, R. Lachman. **FOURTH ROW:** D. Wilson, M. Greene, F. McGrady, D. Johnsan, S. Kaye, J. Jackson, S. Bennett, B. Geyer, R. Zimmerman, F. Caak, D. Marrs. **FIFTH ROW:** W. Walfersberger, D. Woady, D. Pattersan, D. Workman, J. Cabra, D. Hykes, P. Rogers, L. Zarfass, G. Flautt.

Lambda Chi Alpha

The singing voices of the Lambda Chi's entertained the audience at Harmony Hall and walked away with the winning trophy . . . Besides excelling in the musical field, they pursue a great diversity of activity on the University campus . . . They are represented in the Men's League . . . Student Legislature . . . the band . . . University Theatre . . . Soccer . . . Football and many other organizations . . . An active social schedule is coupled with a sound academic program throughout the year . . . Oriental Orgy during Fall Rush . . . the Bagdad Ball during Spring Rush . . . and the annual Sorority Olympics held in spring during Greek Week.

Phi Delta Theta

It is trophy time, party time or prank time? . . . Which ever it is the Phi Delts take the lead . . . Highlight of their year — the Phi's claim the 1959-60 Hillock Award for outstanding fraternity on campus . . . On to Greek Week . . . Here the Phi Delts swept the three major events . . . And they sing too! . . . Proof? . . . Took first in last spring's Interfraternity Sing and placed second in Harmony Hall . . . Sportswise . . . The Phi's took first in track and cross country and placed first in three other events . . . The brothers are represented in nearly all Terp teams and in many campus activities . . . Parties set the weekend scene as the spectocular ship-wreck party brings back memories of the fall semester.

PHI DELTA THETA — **FIRST ROW:** W. Smith, R. Potts, S. Brown, S. Swanson, D. Wessel, T. Hummel, W. Crawford. **SECOND ROW:** P. Tucker, M. Pixtan, R. Smith, J. Schiller, House Mngr.; P. Siblik, **Pres.;** K. Roberts, **Treas.;** D. Montgomery, P. Nolan, B. Gale. **THIRD ROW:** J. Mikula, H. Cooper, K. Smith, J. Hamilton, D. Dollenberg, A. Libby, C. Stauffer, R. Domey, D. Bates, W. Roeper. **FOURTH ROW:** J. Lindsay, E. Walder, H. Beville, J. Scarborough, D. Thompson, J. Kane, L. Barwhart, J. Schiff, D. Schroeder, J. Routenberg. **FIFTH ROW:** T. Glass, R. Baker, T. Ferguson, W. Stasiulatis, D. Burns, J. Tragle, K. Paul, J. Hess, J. McIntyre, W. Royer, B. Renfro, M. Ford. **SIXTH ROW:** R. Haas, D. Freese, R. Reeves, B. Rodenhiser, D. Moore, W. Morris, J. Talbott, T. Tucker, T. Laird, D. Debosh, T. Childs.

PHI KAPPA SIGMA — **FIRST ROW:** F. Gale, **sec.;** J. Fenton, R. Kludzuwett, N. Kovalakides, B. Scott, **vice pres.;** Mrs. Hendley, housemother; L. Ricketts, **pres.;** J. Noon, B. Barry, S. Sadtler, V. Limauro. **SECOND ROW:** T. Wieczarek, D. Brooks, T. Marrissey, F. Smith, B. Bartholomay. B. Chambers, B. Slingluff, Y. Wilson, J. Stott, B. Hanno. **THIRD ROW:** E. Orndoff, J. Dorsey, C. Briddell, J. Mills, C. Krug, H. Duncan, K. Dando, J. McPhail, B. Kight, C. Calderonello, P. Johnson. **FOURTH ROW:** R. Johns, J. Robinson, J. Knox, B. Vossiwinkel, H. Cermak, H. Wessel, M. Stefanowicz, R. Roe, J. Harlon, J. Clough, L. Kaiss, K. Lawrence, M. Mulheran.

Phi Kappa Sigma

Varsity letters are "the thing" at the Phi Kap house . . . three All-American soccer players . . . three members of the All-American Lacrosse Team . . . honorable mention . . . one All-ACC football team member . . . What more could you ask for? . . . Can't forget intramurals as the Phi Kaps capped the basketball championship . . . "The Purple People Eater" got along fine with the judges as it helped the Phi Kaps win the homecoming float contest . . . ODK . . . president of M-Club and SGA — just a few of the campus activities . . . Weekends bring parties . . . The Shipwreck . . . Spring Formal . . . father and son oyster roast-spotlight the year.

Phi Kappa Tau

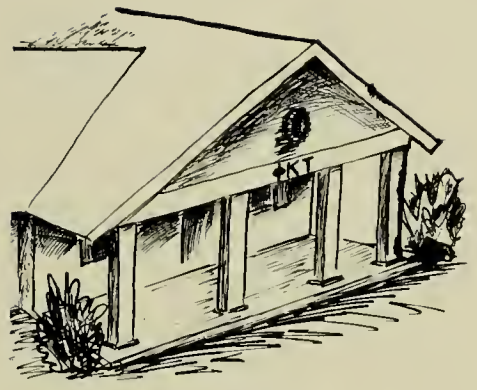

"How I love that barber shop harmony" . . . And it's another packed house as the Phi Kappa Tau Fraternity presents the annual Harmony Hall . . . Stiff competition, "practice-practice-practice" and a colorful presentation makes Harmony Hall one of the major Greek events of the year . . . "Battle Axes and Bronze Bucks" — Implements of a warrior? No! Cherished awards here at Maryland . . . To the outstanding fraternity man goes the Bronze Buck award . . . To the outstanding Housemother goes the Battle Axe award . . . Scholarship at its best as the Phi Kappa Tau's received IFC Scholarship Improvement Plaque.

PHI KAPPA TAU — **FIRST ROW:** R. Bankson, N. Nosuti, treas.; J. Fieser, vice pres.; R. Glekos, pres.; B. Hoffman, sec.; P. Brock, B. Robinson. **SECOND ROW:** H. Ricordo, D. Jorvis, T. Rodes, M. Jordan, P. Peeling, R. Nixdorf, J. Hoffman.

PHI SIGMA DELTA — **FIRST ROW:** M. Gerstel, L. Granat, D. Winson, **Pledgemaster;** L. Dogoloff, **Vice Pres.;** B. Orange, **Pres.;** I. Goldman, **Sec.;** F. Horlem, **Treas.;** S. Winkler, E. Willcher. **SECOND ROW:** L. Lyon, B. Steirbach, S. Dobres, R. Freedman, A. Pasco, P. Friedman, R. Katz, M. Schwartz, S. Berkowitz, B. Hurwitz. **THIRD ROW:** J. Flax, K. Fedder, M. Howard, B. Epstein, H. Brofman, L. Coffee, D. Frodkin. **FOURTH ROW:** P. Ruda, J. Niego, S. Markoff, S. Saidman, A. Epstein, L. Steinbock, S. Jarvis, N. Schulman, S. Henderson, N. Mirne. **FIFTH ROW:** C. Robinson, H. Rosen, S. Steinmon, A. Weinberg, J. Wien, C. Levi, B. Siegel, B. Kaminsky, M. Steinberg, D. Lerner, M. Siegel, D. Gould.

Phi Sigma Delta

What? . . . Collecting hi-fi's and TV sets? . . . Why not? . . . The Phi Sigma Delts find their new hobby both profitable and economical . . . With two hi-fi's and one television already won, they have big hopes of more to come . . . But this isn't their only collection . . . a new house is in the near future . . . A tragedy has hit the Phi Sigma Delta house — The brothers mourn the death of their dog, Caesar, who was killed in a collision . . . Campus activities find a place with the Phi Sigma Delts . . . President of the Free State party . . . Sophomore legislature . . . engineering honoraries . . . cheerleaders . . . all carry the name of the fraternity.

Phi Sigma Kappa

"And if I am elected" . . . a familiar Phi Sig Expression, for they hold many political offices on campus . . . Current offices include executive vice-president of IFC . . . treasurer of Men's League . . . Sophomore Class Vice President . . . and elections board co-chairman . . . Also active in intramurals the brothers participate in almost every sport . . . A touch of the holiday spirit as the Phi Sigs won the Men's League award for the Christmas house decoration . . . Socially speaking, the brothers remember most of all the spring weekend (formal?) . . . at the beach.

PHI SIGMA KAPPA — **FIRST ROW:** W. Wimer, J. Scancarello, W. Bounds, D. Mellinger, sec.; J. Wood, pres.; M. Smith, P. Rever, vice pres.; C. Childs, J. Towers, B. Maulthrop. **SECOND ROW:** A. Birch, R. Aaronson, N. Lomar, T. Chapman, J. Duffey, J. Smyles, G. Buck, L. Billingsley, W. Ator. **THIRD ROW:** C. Peterson, B. Funk, P. Cole, J. Foley, M. Miller, B. Heflin, E. Stanford, L. Faber, J. Farr, S. Decroes, C. Iannacone. **FOURTH ROW:** L. Noppi, E. Fox, J. Walsh, E. Banks, H. Jones, R. Love, W. Robertson, T. White, M. Stevenson, R. Shumate, C. Hook. **FIFTH ROW:** W. Nichols, N. Wasileski, R. Rittinger, J. Rever, T. Matlick, L. Young, D. Cader, N. Karas, E. Gilmore, J. Moentmann, B. Wilson.

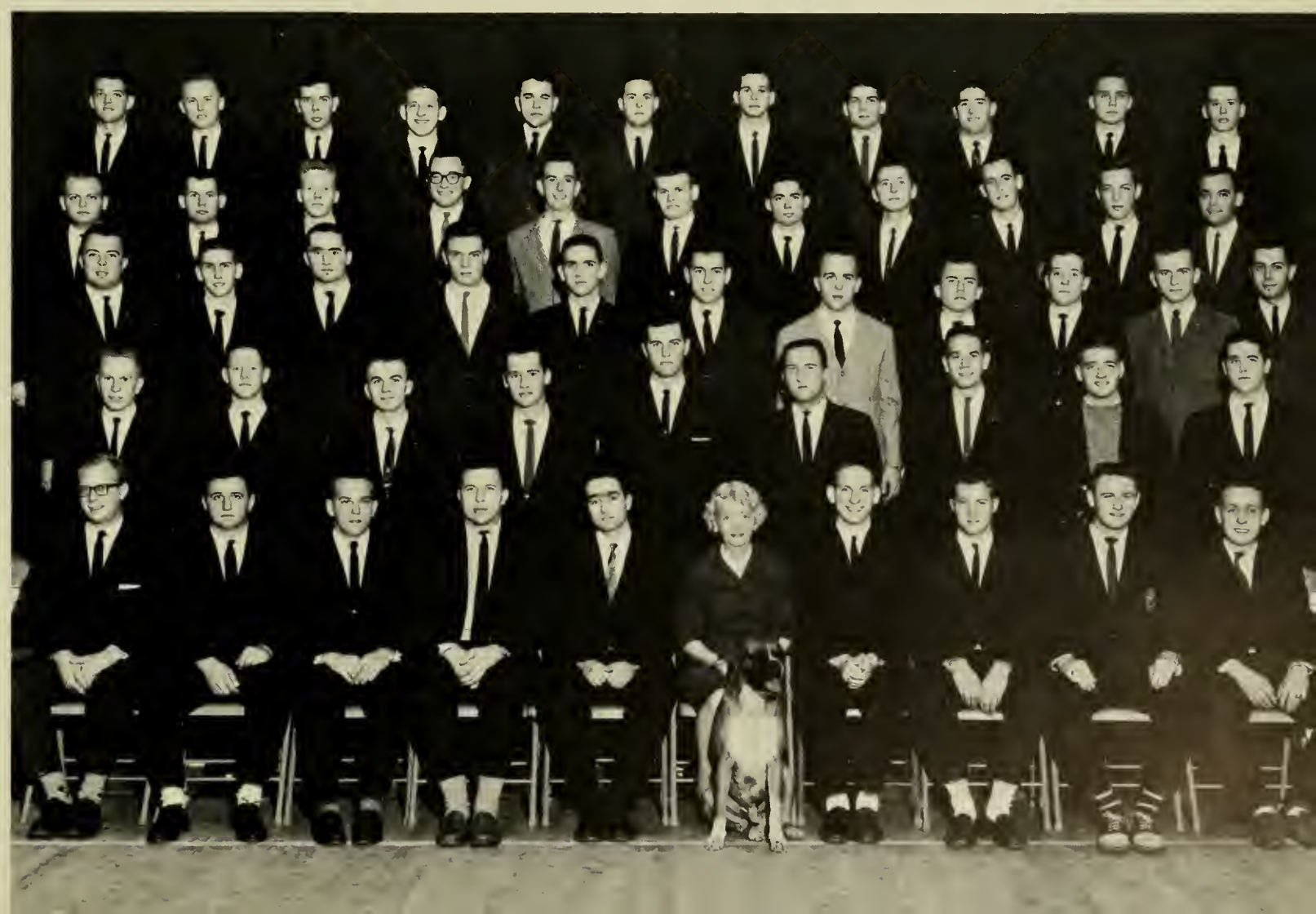

PI KAPPA ALPHA — David G. Racer, David O. Clemans, Fred J. O'Donoghue, Kenneth Mitchell, William F. Poole, Mascot — Samson.

Pi Kappa Alpha

Pi Kappa Alpha — one of the oldest and largest national fraternities . . . founded in 1868 by six confederate veterans . . . Delta Psi chapter here at Maryland . . . chartered in 1952 . . . present here for several years and now in the process of reorganization . . . PKAs are looking for men willing to accept the challenge of building anew . . . With this in mind the nine members they now have pursue an active social program . . . are working ambitiously on leadership and scholarship.

Sigma Alpha Epsilon

Big mystery on campus! . . . Who has the SAE's second lion? . . . Known and recognized by the not-always-so-white lions who guard their house, the busy SAE's haven't had time as yet to track down their run-away lion . . . Posters, speeches and "bandwagons" . . . It's election time again and the SAE's proudly claim Freshman and Senior Class presidents . . . When football season comes into the spotlight, the brothers are well represented as the "Red and White" takes the field . . . Sparking the SAE social year is the Christmas program (co-sponsored with AWS), the Bar-Beta and the Spring Formal.

SIGMA ALPHA EPSILON — **FIRST ROW:** R. Morgeson, J. Sippel, M. Stivoletti, P. Gardella, sec.; D. Butts, pres.; Mrs. Galbraith, housemother; J. Jenkins, treas.; L. Dietrich, vice pres.; J. Stafford, B. Bartleson. **SECOND ROW:** B. Mason, H. Ingraham, S. Collison, P. Hickok, M. Dorsey, A. Richards, G. Good, J. Montedonico, F. Rapson, R. Fenimore. **THIRD ROW:** R. Bristow, G. Tyndall, A. Greene, H. Wainwright, E. Roberts, T. Greenslait, H. Heneger, C. Baldwin, L. Ballard, E. Condon, G. Schumann. **FOURTH ROW:** E. Stevens, R. Cone, C. Brown, W. Moriarity, P. Hodiak, E. Brown, G. Ehlert, R. Burkley, D. Sullivan, J. Fennel, D. Ward, R. Johnson. **FIFTH ROW:** J. Lauer, C. Gray, J. Marshall, B. Mitchell, J. Caviness, C. Johnson, B. Johnson, D. Champion, D. McCoy, P. Norris, D. Myers, J. Schmieler.

SIGMA ALPHA MU — **FIRST ROW:** H. Brown, S. Savitts, M. Hayden, A. Gladstan, S. Lipman, M. Kurshner, R. Rathman. **SECOND ROW:** H. Feldman, L. Levin, H. Luray, vice pres.; J. Spiegel, pres.; S. Rosenberg, sec.; G. Rosengarden, treas.; S. Rogers, H. Rosen. **THIRD ROW:** S. Wienstein, P. Markin, S. Machiz, R. Wiener, A. Savage, F. Sugar, N. Tucker, A. Re-Hert, M. Goldstein, N. Helman, A. Rothenberg, S. Fine, D. Glieman. **FOURTH ROW:** F. Bank, M. Harmatz, H. Miller, J. Feldman, S. Levin, D. Berlin, M. Borrash, S. Kaufman, M. Snawhite, K. Waisman, S. Newhouse.

Sigma Alpha Mu

Dim lights and late hours . . . That's what it took as SAM placed second in fraternity scholarship competition . . . SAM proves again that "2" is the lucky number by tieing for second in the Homecoming float contest . . . Junior SAM's are standouts . . . They claim vice president of the Junior Class . . . treasurer of the Junior Class . . . overall chairman of the Junior Prom . . . Activity wise — the treasurer of the Free State party and the co-chairman of the card section wear SAM pins . . . As for parties — Their winter weekend at a ski lodge is by far their most famous social event.

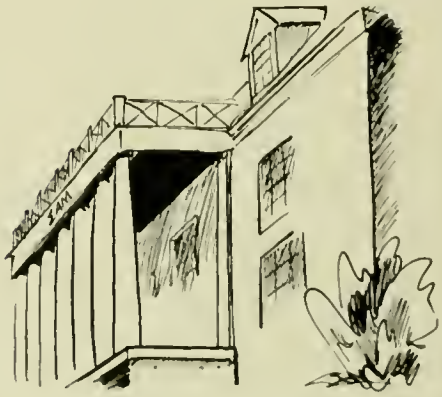

Sigma Chi

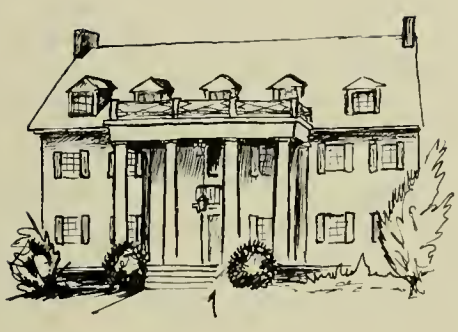

Sigma Chi is best known to all for its participation in athletics and campus activities . . . last year Sigma Chi won the valleyball championship and finished close to the top in the other athletic events . . . In the realm of campus activities they rate high . . . President of the Junior Class . . . the business manager of the Diamondback . . . station manager of W.M.U.C. . . . a member of ODK . . . Secretary and Rush Chairman of I.F.C., and many other office holders . . . Of course there are many social events during the year — the most outstanding and well known is the Sigma Chi Sweetheart Weekend.

SIGMA CHI — **FIRST ROW:** H. Huhndorff, J. Russell, B. White, D. Gole, F. Oosterhous, **Pres.;** N. Thigpen, J. Evans, J. Gemmill, **Sec.;** P. Wasmer, **V. Pres. SECOND ROW:** R. Black, R. Smith, R. Miller, R. Bullion, C. Cummings, J. Sourwine, J. Boron, D. Watkins, A. Grose, L. Gempp. **THIRD ROW:** T. Peters, B. Millios, J. Nogrady, J. Sims, J. Chaney, C. Harvin, Jr., D. Grimes, W. Corbin, S. Johnson, D. Cox. **FOURTH ROW:** G. Lopes, N. Williams, R. Stromski, D. Burkhardt, G. Doetsch, L. Denson, S. Toth, W. Sullivan, Jr., J. Anderson, R. Congelosi, K. Dohlin.

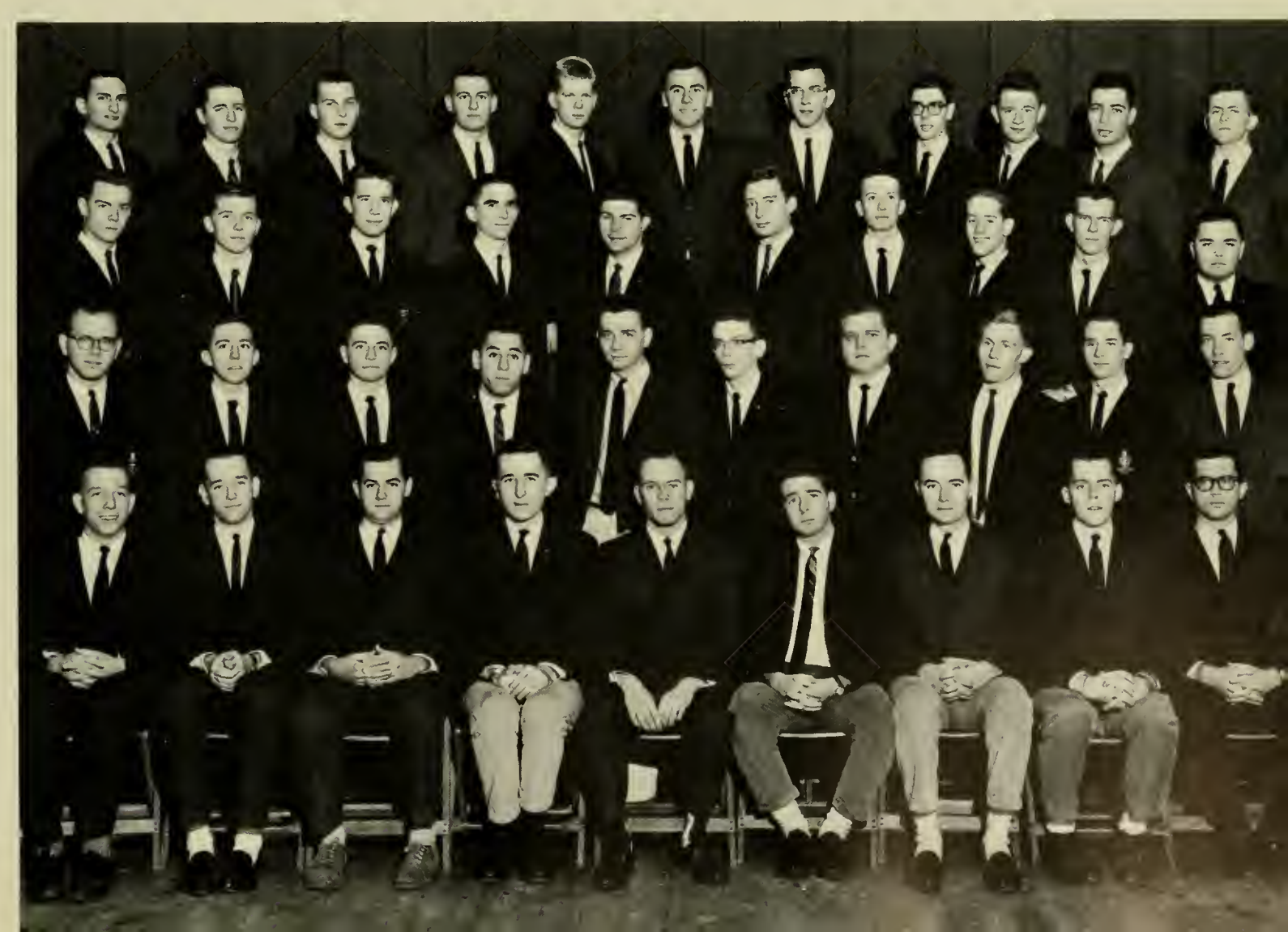

SIGMA NU — **FIRST ROW:** H. Sultzbaugh, R. Barta, G. Harpen, **Coordinator;** G. Bailey, J. Morgan, **Commander;** D. Rothenburg, **Lt. Comm.;** D. Delavigne, **Treas.;** B. Sullivan, S. Buchanan. **SECOND ROW:** D. Anders, T. Daly, M. Bercu, P. Williams, C. Clemons, S. Stansfield, S. Smith, R. Tilghman, B. Wood.

Sigma Nu

A small group with big plans . . . Being one of the smallest fraternities at Maryland doesn't stop the Sigma Nus . . . they are represented in a broad selection of campus activities . . . In varsity sports — one of the brothers set a new record for cross country at the North Carolina course . . . Other activities include chairman of the Sophomore Carnival . . . assistant chairman of FOB . . . and officers in the Free State Politicial Party . . . The Pirate's Ball and the White Rose Formal spotlight the Sigma Nu's social calendar.

Sigma Phi Epsilon

Red is the color! . . . The Sigma Phi Epsilons display their choice of color with a red roofed house bordered with red shutters and opened with a red door . . . The color also seems to appear on many committees and clubs as their attire is accented by a red vest . . . But wild as their choice of colors may be — the Sigma Phi Epsilon's record is such that they are a byword on campus for dependability . . . Their showing at the blood drive . . . the winning float at homecoming . . . their sweetheart chosen as homecoming queen . . . shows that the red men of College Park are always in the midst of campus activity.

SIGMA PHI EPSILON — **FIRST ROW:** D. Holt, R. Murdoch, D. Judy, J. Axley, **treasurer;** D. Arthur, **president;** C. Staner, **vice-president;** L. Repass, **secretary;** B. Tucker, D. Cayelli. **SECOND ROW:** J. Comstock, W. Sengstack, D. Warrall, J. Dunbar, S. Wittmann, F. Shearer, J. Taggart, I. Mandukich, A. Fox. **THIRD ROW:** J. Emery, J. Salva, W. Bell, G. Orton, D. Thompson, B. Buell, D. Hardesty, G. Bell, J. Anderson. **FOURTH ROW:** R. Deffinbaugh, G. Clarke, J. Armstrong, R. Easmann, J. Leimanis, W. Munson, J. Iams.

SIGMA PI — **FIRST ROW:** J. Peckham, P. McCobe, **Treas.;** W. Davis, **Pres.;** A. deLange, R. Boyle, P. Kane, J. Kane, **Sec.;** G. Buggi, **V. Pres.;** G. Martin, B. McIntire.

Sigma Pi

"If you can't pass, build a hot-rod" . . . That's the favorite saying around the Sigma Pi house . . . They are especially proud of their new parking lot . . . perhaps, for the hot-rods they are constantly working on . . . The latest fad is European travel — recommended to all! . . . Parties . . . parties . . . all through the year — accented by the Orchid Ball in the spring . . . A touch of humor was added by the pledge class as one of the pledges completed his paddle — up-side down! . . . The Sigma Pi house is well guarded by Champ, a stately German police dog whose master is unknown.

Tau Epsilon Phi

Look who's back! . . . Yes, the TEPs are back on campus . . . But did they really leave? . . . No one will deny that they were with us at the IFC Sing . . . TEP pledges set on early pace as three members won Freshman Class offices . . . The brothers are out for blood too — at least in the campus wide blood drive which they sponsor . . . Besides varsity sports representation, their traditionally strong intramural teams were runners-up in basketball and volleyball . . . Social calendar is full of many weekend parties . . . Annual Carolina trip is highlight of the year.

TAU EPSILON PHI — **FIRST ROW:** E. Morgensteil, S. White, **Pledge Warden;** L. Kaplan, **Scribe;** Mrs. Carroll, Housemother; C. Sandler, **Chan.;** G. Lean, **Treas.;** J. Sidle, **Board of Gov.;** J. Forster. **SECOND ROW:** M. Krowgard, H. Diener, M. Lang, B. Salganik, W. Stone, M. Hendler, B. Britton, N. Posner. **THIRD ROW:** R. Offin, L. Stalberg. T. Lamden, S. Switzenbaum, R. Sipahn, H. Spector, J. Shor, B. Hoffman, D. Sagal.

TAU KAPPA EPSILON — **FIRST ROW:** R. Grudziecki, J. Murphy, A. Reeves, M. Benkert, **V. Pres.**; D. Bindak, **Pres.**; C. Eockles, **Sec.**; E. Handlen, V. Colder, J. Apostol, **Treas.** **SECOND ROW:** W. Mann, A. Clessuras, D. Millhouser, D. Staufenberger, D. Brown, F. de Luna, R. Bowie, R. Leimann, J. Cascino. **THIRD ROW:** W. Johnson, D. Fisher, C. Brody, J. Smelser, T. Heemann, K. Grashon, J. Hunsicker, W. Speoce, J. Moore. **FOURTH ROW:** E. Sammerfield, R. Ferguson, J. Herbert, B. McGilvery, T. Hess, D. Yankowski, G. Elder, J. Olszewski. **FIFTH ROW:** W. Faody, R. Rush, R. Shaffrey, E. Stickell, C. Regnier, G. Crause, C. Wachsmuth, J. Parker, J. Trudcan, B. Abell.

Tau Kappa Epsilon

Who has that grand old victory bell? . . . Who owns that famous dog Ralph, who has managed to attend every class on campus? . . . The TKE's do! . . . Especially noted for their achievements in interfraternity sports . . . The touch football championship is theirs for the third consecutive year . . . winners in softball last spring . . . received the all-team sports award . . . TKE has also contributed many players to Maryland's varsity teams . . . An annual Christmas party is given for orphans by the TKE's and a girl's dorm . . . The pledges do their share by painting and repairing needy homes . . . Typical of social spirit is the TKE Gambling party with costumes and theme of the Roaring Twenties.

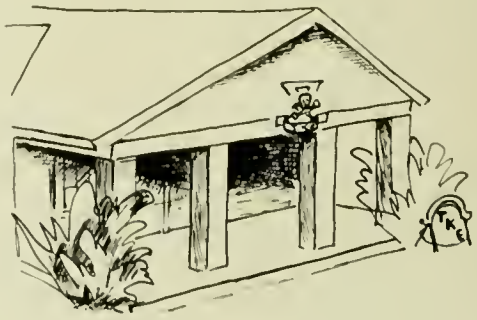

Theta Chi

Sleeping through exams is traditional at the Theta Chi House . . . But they manage to stay awake long enough to excell in various activities . . . In interfraternity sports, they are consistently close in the competition . . . Members excell in activities such as the Lacrosse team . . . chairman of Rush Forum . . . Co-chairman of Greek Week. . . . The French party in the spring — Barnyard Stamp in the fall, add highlights to their social calendar . . . Keeping watch at all hours is Shelly, their friendly collie, who enjoys his home in their beautifully remodeled house.

THETA CHI — **FIRST ROW:** T. Kleis, D. Davies, R. Cahill, **treasurer;** J. Bigelow, **president;** Mrs. Mildred Richards, housemother; J. Randolph, **vice-president;** J. Bunyan, **secretary;** J. Merrill; R. Wright. **SECOND ROW:** D. Wilson, E. Bowers, P. Beatty, V. Ferroris, J. Pendergraph, J. Cattertan, E. Staples, J. Klein, J. Tepper. **THIRD ROW:** J. Tisclenger, W. Wilson, R. Kidwell, W. Glockler, D. Kent, R. Turner, M. Lewis, T. Hughes, D. Walker.

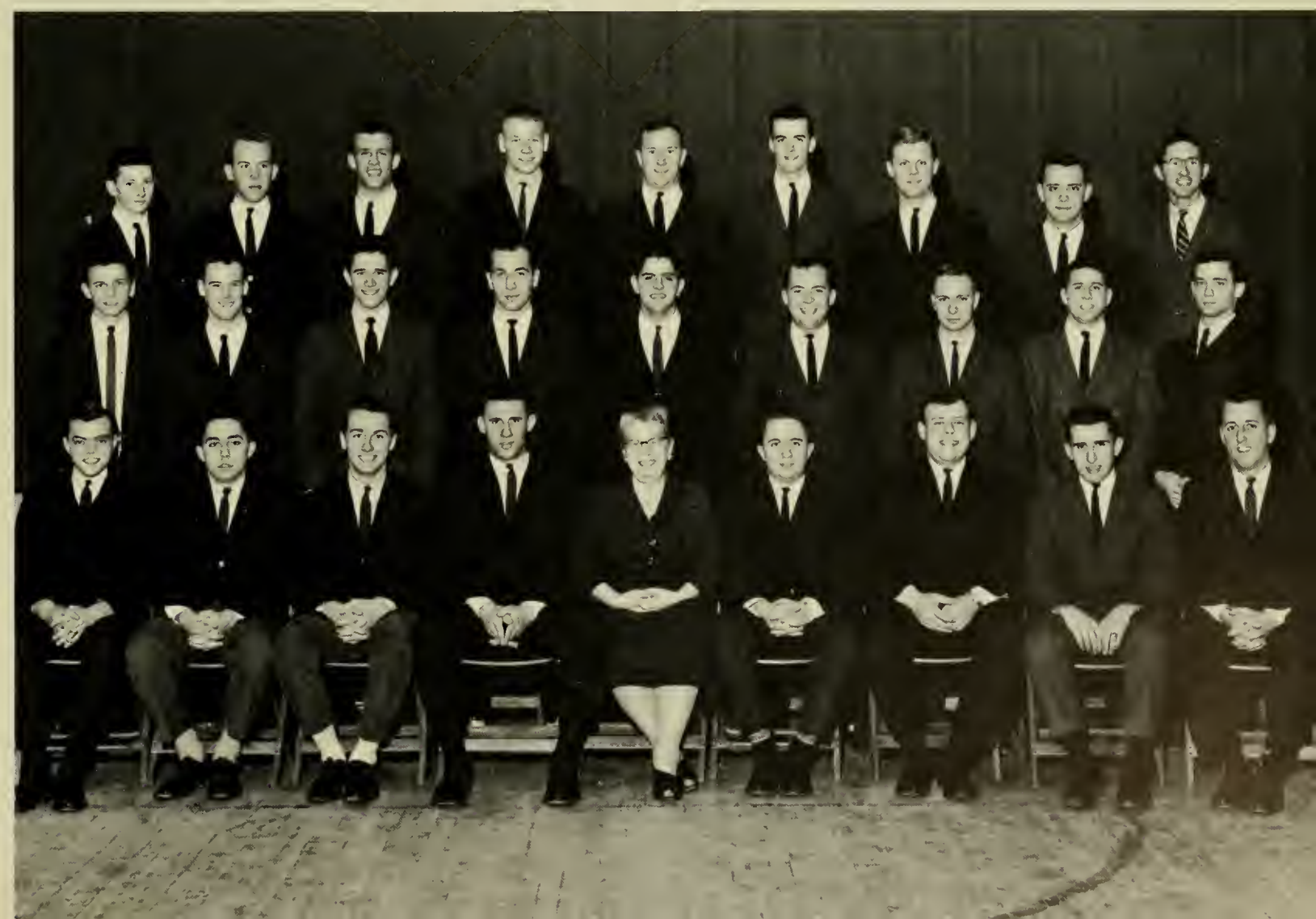

ZETA BETA TAU — **FIRST ROW:** S. Shapiro, P. Tucker, B. Meringoff, **Historian;** L. Pittler, **Pres.;** Mrs. Agnes Cook, Housemother; J. Haas, **V. Pres.;** R. Schoftel, **Sec.;** H. Goldfinger. **SECOND ROW:** S. Salup, H. Silverman, A. Freidson, C. Asken, S. Rohd, B. Jensky, B. Sachs. **THIRD ROW:** M. Sarubin, B. Amernick, A. Asrael, A. Alperstein, A. Mason, S. Berman, J. Goffman, C. Silbiger, B. Denenberg, R. Michel. **FOURTH ROW:** A. Kaplan, S. Abrams, P. Gallant, L. Kramer, R. Flax, B. Silberg, H. Cardin, S. Bartz. **FIFTH ROW:** R. Weiner, L. Levitt, B. Stern, R. Sher, M. Koliner, R. Mark, D. Taback, H. Kaplan, S. Overbeck.

Zeta Beta Tau

Activities need leaders and the Zeta Beta Tous meet the demand — IFC president . . . Greek Week chairman . . . Old Line party president . . . Homecoming chairman, just to note a few . . . Mention any intramural sport and the ZBT's are ready . . . Basketball found them taking first place in their division . . . bikes and bridge! . . . An odd combination . . . But not to the ZBT's who sponsor both the bridge tournament and the Greek Week bike race . . . Sports cars prove to be the favorite at the white mansion on Knox Road — ZBT's captured first place in Greekana . . . Although the Zebes didn't place in Harmony Hall, they certainly livened up the show!

DAY DODGERS

Campus Life . . .
as seen from the viewpoint
of the Daydodger.
First of all — the problem of parking,
the mad dash
for coffee . . .
or to class
Lunch at the Student Union
or out of a machine . . .
Meeting the carpool at 4 o'clock
or maybe 5.
Dinner at home
Then . . . trying to fit in studies
with family routine.

JDENT UNION BUILDIN

Student Union Cafeteria and Lounges —
Daydodger Den —
University Commuters Club . . .
Home away from home for the
Daydodger .
Viewing
with sinking heart —
Parking Lot B — full
at 7:55 in the morning . . . !
Or, realizing
when it's much too late —
that a project, book or lunch
can't be found
in that empty locker.

Another joy
for the Daydodger —
sprinting up the hill
for
a student union hamburger.
Or
delighting in another
Macke machine meal . . .
During that
hour or two break
Daydodgers
can be found
seeking a quiet place,
studying,
sprinkled across the campus
in
the S. U. lounge —
the library —
the Central Auditorium.

seniors

Associate Editor — Janice Montgomery
Senior Copy — Froncis Horowitz
Senior Picture — Corolyn Grobowski
Senior Layout — Virginia Held

Memories of the Class of '61

Just think back awhile
to our freshman year .
Remember the first day —
your dink?
your name card?
your first registration —
long lines, confused faces,
that wonderful feeling
when you staggered out
a "Fullfledged Freshman!"
Remember . . .
freshman elections,
Tip, Barry, Joffe,
and the rest of the gang?
And the prom
they gave us?
Yes,
our freshman year . . .
a year to remember,
and one
I'll never forget.

. . . John Hagedorn

Freshman Year

Sophomore Year

What I remember most
about our sophomore
year —
the carryover of
enthusiasm from the
freshman year
to a new life
as a sophomore . . .
the sophomore prom,
the cheers and
happiness when
June Lee Walker
was crowned queen
of the sophomore
class . . .
the carnival with
all the class
turning out en masse . . .
the casualties,
both academic and
personal . . .
the remaining class
members grouping
closer together . . .
and the many
happy times which
have a place in the
memories of college life.

. . . Buck Griswold

Junior Year

Our junior prom,
in a whirl of snow,
couples floating
to the music of
Lionel Hampton,
Miss Maryland (Phyllis Lever)
crowned, with a dazzling
smile . . .
a peaceful May afternoon,
the traditional class dances,
outstanding women
honored,
and the delighted squeals
of the new Mortar Board tappees . . .
these
we will remember.

. . . Kris Struebing

After four years of striving
for graduation,
for our degree,
we don't want to leave
after all . . .
when we look back
at the hard times
we can laugh —
now,
'though they weren't
funny at the time.
But our memories . . .
of the campus,
of political conventions,
of the Senior Class Presents —
Jonathan Winters,
Chris Connor, and
Les Elgart at the prom . . .
will always
linger with us.

. . . LeRoy Dietrich

Senior Year

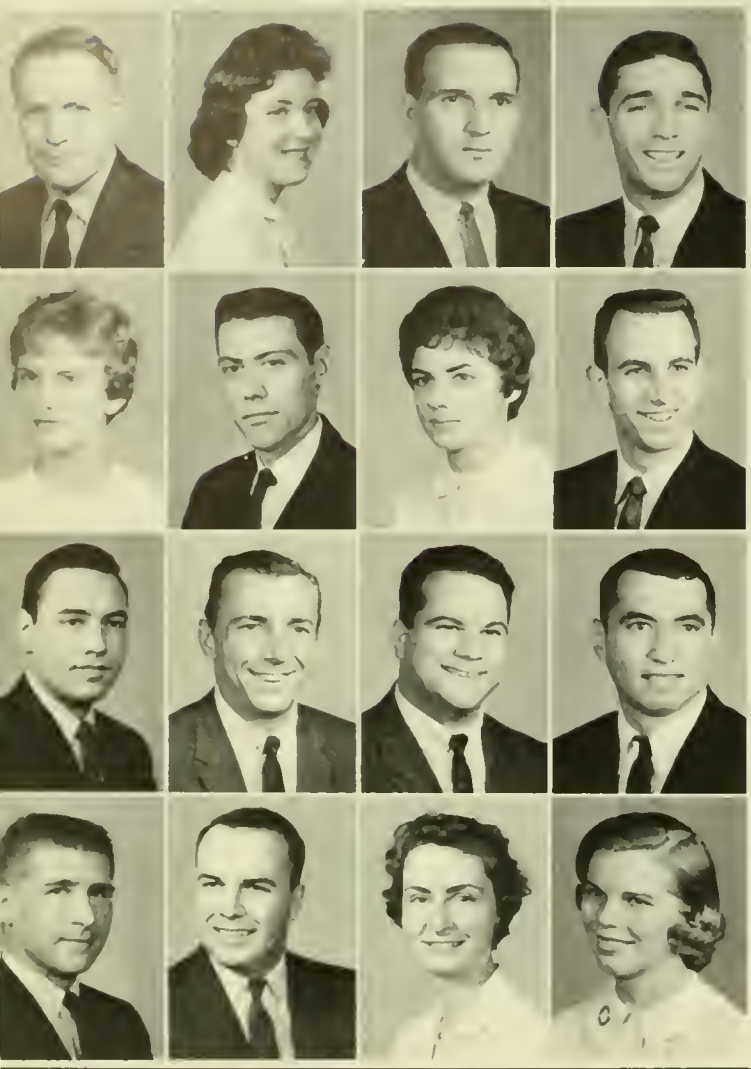

ABBOTT, EDWARD A., Rockville; A&S, B.A., Geog. — ΓΘΥ.
ABRAMSON, CYNTHIA JEAN, Alexandria, Va.; Ed., B.S., Spanish — ΑΕΦ assist. treas.; ΦΚΦ; SNEA; Dean's List; Chapel Choir; Bridal Fair; Modern Dance accomponist; Flying Follies.
ADAMS, JOE C., Cheverly; BPA, B.S., Public Relations — ΔΣΧ. treas.; "Expression," mang. ed., bus. mgr.
ADELMAN, MILTON, Baltimore; BPA, B.S., Mkting — ΦΣΔ, hist.; Intramurals, horseshoe champ.; Mkting. Club; S.A.M.; Propeller Club.

ADLUNG, JUDITH ANN, Washington, D.C.; Home Ec., B.S., Prac. Art — ΑΔ; Angel Flight; "M Book"; Soph. Queen, runner-up; Flying Club.
AKIN, WILLIAM E., Hyattsville; A&S, B.A., Hist.
AKMAN, BARBARA LEE, Silver Spring; A&S, B.S., Micro. — ΣΑΟ, treas.
ALLEN, BARRY M., Bethesda; BPA, B.A., Journ. — ΦΔΕ; ΣΔΧ; "Diamondback," mang. ed., columnist, ed. assist.; "Old Line," assoc. ed., contrib. ed.; WMUC; Fresh. Class, v.p.; FOB; Operations & Controls Comm.

ALLEN, ROBERT C., Mt. Ranier; BPA, BS., Marketing.
ALLULIS, GEORGE CARROLL, Catonsville; A&S, B.A., Hist. — Newman Club.
ALPHER, ELLIOTT JOEL, Takoma Park; A&S, B.S., Zool. — ΑΕΠ.
ALTSCHULL, ALLAN N., Baltimore; A&S, B.A., Psych. — ZBT; School Band; "Diamondback"; Cheerleader; Intramurals; Homecoming Comm.

AMICK, JR., GROVER S., Arlington, Va.; Engr., B.S., Elec. Engr. — AIEE; IRE.
ANADALE, JR., GEORGE A., Hyattsville; Engr., B.S., Civil Engr. — ASCE.
ANDERSON, JEANNIE, Silver Spring; A&S, B.A., German — ΓΦΒ, rec. sec'y.; AWS, Chm. Leodership Workshop; Free State Party; "Diamondback," copy ed., columnist, news ed.; "M Book," sec. ed.; Women's Chorus; Campus Chest, pub.; Daydodger Big Sister.
ANDERSON, JUDITH GLEN, Silver Spring; A&S, B.A., Speech Therapy — ΑΟΠ; ΨΧ; ΣΑΗ; Aqualiners; Daydodger Big Sister; AWS, Orphans Party.

What I remember most about the class of '61 . . .

ANDERSON, KAREN, Silver Spring; Ed., B.S., Childhood Ed. — ΔΔΔ; Cheerleader; Angel Flight; Military Ball Queen, 1st runner up; Military Ball Chm.; AWS Bridal Fair, catering chm.; IFC Sing, chm.; SNEA; Fr. Prom Queen, 1st runner up.
ANDREONE, JOSEPH C., Baltimore; Phys. Ed., B.S., Phys. Ed. — Intramural, pres.; Fr. Wrestling; Fr. Baseball; Varsity Baseball; M. Club.
ANNUNZIATA, ANNE, Newark, N.J.; A&S, B.A., French — Newman Club; Newman Choir; Chapel Choir; French Club.
ANTHIS, WILLIAM, Greenbelt; Engr., B.S., Elec. Engr. — ΦΠΣ; HKN; TBΠ; AIEE — IRE.

APPLEBY, DIANE ELIZABETH, Silver Spring; A&S, B.A., Criminology — ΑΟΠ; sec'y; Angel Flight; Soph Carnival; "Terrapin"; Soph Prom; Job Placement Comm.
APPLEFELD, LINDA M., Baltimore; Ed., B.A., Childhood — ΑΕΦ, pres., hist.; WRA, rep.; Intramurals; Diamond; SNEA.
AQUILINA, MAJOR RAYMOND F., Ft. Meade; U.C., B.S., Military Science — Deon's List.
ARENGO, LOLITA, Baltimore; Ed., B.A., French.

ARNBERG, LT. COL. WILBERT H., Alameda, Calif.; U.C., M.S., Military Studies.
ARTHUR, KENNETH DONALD, Hyattsville; BPA, B.S., Marketing — ΣΦΕ, pres., v.p.; FOB, chm., Sr. Class Leg; S.A.M.; Marketing Club; Campus Chest; Organizations & Control Comm.; Homecoming Comm
AHLEY, GORDON DOUGLAS, Silver Spring, A&S, B.S., Geog.
ASHMAN, HINDA, Baltimore, Ed., B.A., Eng — Aqualiners; Hillel choir dir.; Dorm Big Sister; FOB; Fr Day, pub.

ASHMAN, ROBERT EDWARD Hyattsville; BPA, B.S., Accounting.
ATKINSON, HUGH, College Park; U.C., B.S., Military Science.
ATWELL, JR., TILDEN O., Annapolis; A&S, B.A., English.
ATWILL, LEONARD W., Hyattsville; A&S, B.S., G&P.

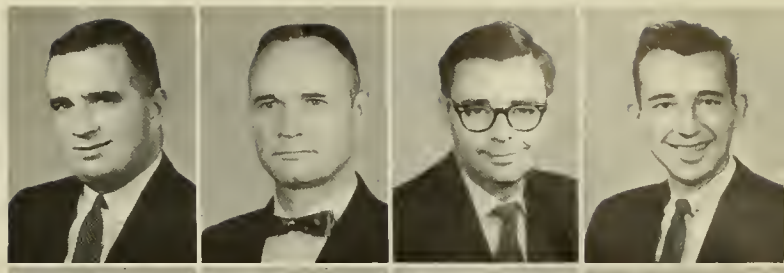

AXLEY, JR., JOHN HAROLD, Silver Spring; A&S, B.S., Micro. — ΣΦΕ, compt.; ΚΚΨ; SAO; Univ. Band; Soccer Team; M Club; ROTC Band.
BACON, ROBERT N., Baltimore; Engr., B.S., Elec. Engr. — Newman Club; RMA; IRE; AIEE; Dorm House Rules Comm.
BAILEY, JR., JOHN D., Leonardtown; Agri., B.A., Agronomy — Agronomy Club; Newman Club.
BAILEY, ROBERT H., Princess Anne; Agri., B.S., Food Tech.

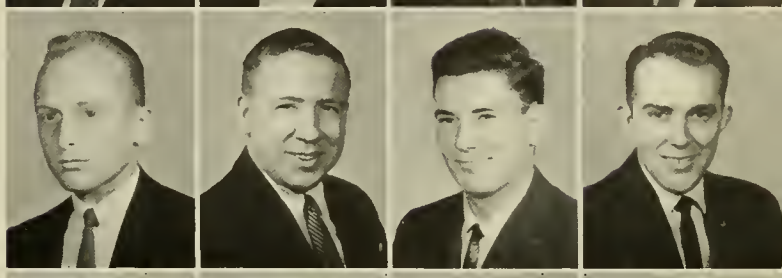

BAKER, NINA ALEXANDRA, Washington, D.C.; A&S, B.A., Eng. — ΑΕΦ; Flying Follies, sec'y; "I am a Camera," asst. dir.; Thespian Soc.; Chimes.
BAKER, RICHARD C., Allentown, Pa.; Phys. Ed., B.S., Phys. Ed. — Varsity Wrestling, ACC Champion; M Club, coordinator; Intramural Council, v.p.
BAKER, WILLIAM AARON, Silver Spring; BPA, B.S., G&P.
BALENGER, JOHN W., Greenbelt; Engr., B.S., Mech. Engr.

. . . "the good ole Maryland mud an mall freshman year" . . . Nan Owens

BALLARD, LOWELL DOUGLAS, Baltimore; Engr., B.S., Mech. Engr. — SAE; ASME; WMUC; Radio Club.
BALLENGER, REGINA M., Baltimore; A&S, B.A., G&P — ΦΣΑ; Dorm, Jud. Board, Exec Council, pres.; AWS, Regional Conv.; Placement Library.
BANDEL, DONALD MARTIN, Ellicott City; Agri., B.S., Gen. Agri. — AZ; FFA; 4-H Club; Agri. Student Council; Col-O-Ag, reporter.
BARCELLA, ANDREA L., Bethesda; Home Ec., B.S., Tex. Clo. — Newman Club; Home Ec. Club; Angel Flight; Dorm Exec. Council; Homecoming Queen, finalist; Soph Prom Queen, 1st runner up.

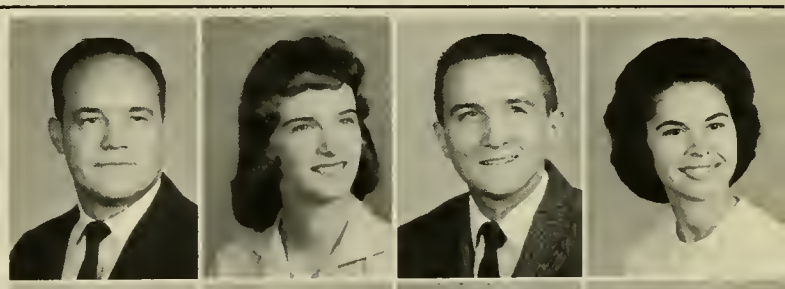

BARCLAY, CAROLYN ELIZABETH, Towson; A&S, B.S., Psych.
BAREFORD, RYLAND GILBERT, Arbutus; Phys. Ed., B.S., Phys. Ed.
BARKER, PHILIP J., Havre de Grace; BPA, B.S., Ins. & Rl. Est. — Dean's List; Baseball Team.
BARKLEY, JOAN M., College Park; Home Ec., B.S., Ed. — AXO; Home Ec. Club.

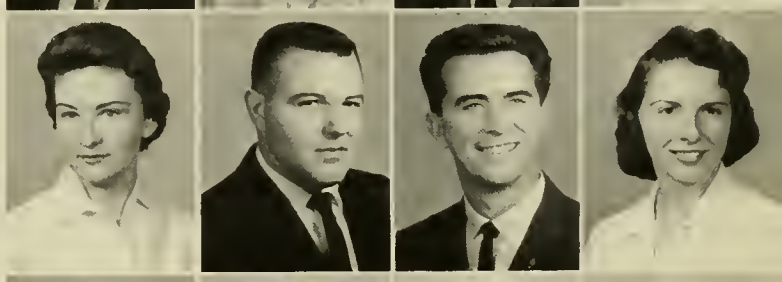

BARKLEY, MAURICE CLELLAND, College Park; A&S, B.A., Speech — Vandenberg Guard; Men's Chorus; WMUC.
BARLOW, CAPT. GLEN H., Mobile, Ala.; U.C., B.S., Military Science.
BARNHART, DORIS EILEEN, Manchester; Ed., B.S., Secretarial Ed.
BARR, ANDREW G., Washington, D.C., Engr., B.S., Elec. Engr. — AIEE; IRE.

BARR, EDWARD EARL, Washington, D.C.; Engr., B.S., Elec. Engr. — AIEE; IRE.
BARTOLEC, THOMAS ANDREW, Edgewood; BPA, B.S., Ind. Mangt. — ΔΣΠ; SAM; Golf Team; M Club; ACC Athletic Honor Roll; Newman Club; "Diamondback."
BATCHELDER, ROBERT A., Hyattsville; A&S, B.A., Hist. — Elections; Bridge Club.
BATES, JAMES MARSHALL, Bethesda; A&S, B.A., Am. Civ. — ΔΤΔ.

BATEY, CAPT. THOMAS O., Washington, D.C.; U.C., B.S., Military Science.
BAUMAN, MAJOR GEORGE F., Silver Spring; U.C., B.S., Military Science.
BAUMGARTEN, GEORGE PAUL, Hyattsville; Engr., B.S., Mech. Engr. — ASME; Chapel Choir; Men's Glee Club.
BEAHM, JR., THEODORE EDWARD, Chevy Chase; BPA, B.S., Public Rel. — SAE; ΣΔΧ ; SAM; Am. Public Rel. Assoc., pres.; Intramurals.

BEARD, H. RICHARD, Bethesda; A&S, B.S., Chem. — ΑΧΣ .
BEAUCHAMP, BETTY, Union City, Tenn.; A&S, B.A., Soc. — ΑΔΠ , v.p.; Pep Club; Wesley Foundation; Art Club.
BECKER, BRADLEY W., Beltsville; BPA, B.S., Ind. Mang. — ΔΤΔ ; ΑΔΣ , v.p.; ΟΔΚ ; SGA, treas.; Soph. Class, v.p.; Kalegathas, treas.; FOB, treas.; SAM, treas.
BEERS, THOMAS B., Elkton; BPA, B.S., Trans. — Newman Club; ΔΝΑ ; SAM; Propeller Club.

BEHNKE, ROLAND F., Beltsville; U.C., B.A., Hist. — Rifle Team; Flying Club.
BELEJCHAK, GEORGE JOHN, Cheverly; A&S, B.S., Psych. — Vandenberg Guard; Newman Club.
BELFORD, BARRY G., Baltimore; Engr., B.S., Civil Engr. — ASCE; Intramurals.
BELL, NANCY CAMILLE, Hyattsville; Home Ec., B.A., Pr. Art — AWS, Pub. Comm.

"Remember how the stadium was packed at the N.C. — Md. football game — the game the Queen of England attended?" . . . Pat Hershberger

BELLINGHAM, ANDREW BUTTERFIEL, Baltimore; Agri., B.S., Agri. Econ. Marketing — Pre Vet. Club; Dorm, pres.; RMA; Channing Fellowship; Intramural Sports; Agri. Econ. Club.
BELTRAME, THOMAS FELICE, Gwinn, Mich.; A&S, B.S., Zool.
BEMAN, JAMES A., Silver Spring; A&S, B.A., Psych.
BENJAMIN, HARRYETTE, Baltimore; Ed., B.S., Childhood Ed.

BENNETT, JAMES G., Hyattsville; Engr., B.S., Elec. Engr. — AIEE; IRE.
BENNETT, MARIAN ELLEN, Silver Spring; A&S, B.A., Sp. & Drama — ΑΟΠ , sec'y; ΦΚΦ ; Univ. Theatre; Lab Theatre; Flying Follies; Old Line Party, del.; WRA Intramurals.
BERENHOLTZ, CHARLOTTE, Baltimore; Ed., B.A., Childhood Ed. — ΔΦΕ , pledge mistress; Panhellenic Council; Hillel; SEANYS.
BERGER, DEBORAH, Silver Spring; Ed., B.S., Elem. Ed.

BERGER, PAUL, Baltimore; Ed., B.S., Ed. for Ind. — S.A.M.; IEA.
BERGER, RAYMOND H., Baltimore; BPA, B.S., Accounting — ΔΣΠ ; ΒΑΨ; FOB; Accounting Club; Chapel Choir; Dorm, pres.; Veterans Club; Young Democ.; Lutheran Student Assoc.
BERGFALK, MYRNA LEE, Silver Spring; A&S, B.S., Soc. — ΚΔ Soc. Club.
BERLIN, MARVIN N., Baltimore; BPA, B.S., Accounting — ΤΕΦ; FOB, Sub. chm.; Intramurals.

BERLIN, STUART ERNEST, Silver Spring; Engr., B.S., Elec. Engr.
BERMAN, ARNOLD I., Baltimore; Ed., B.S., Ed. for Ind. — ΤΕΦ ; SAM; Psych. Club; Intramural Sports; Weightlifting Club.
BERMAN, IRIS J., Silver Spring; Ed., B.S., Childhood Ed. — ΔΦΕ, pres.; Diamond; May Day, comm. chm.; Dorm, hist.; Hillel; SNEA.
BERNEY, STUART R., Baltimore; BPA, B.S., Finance — ΤΕΦ IFC Intramurals; Baseball.

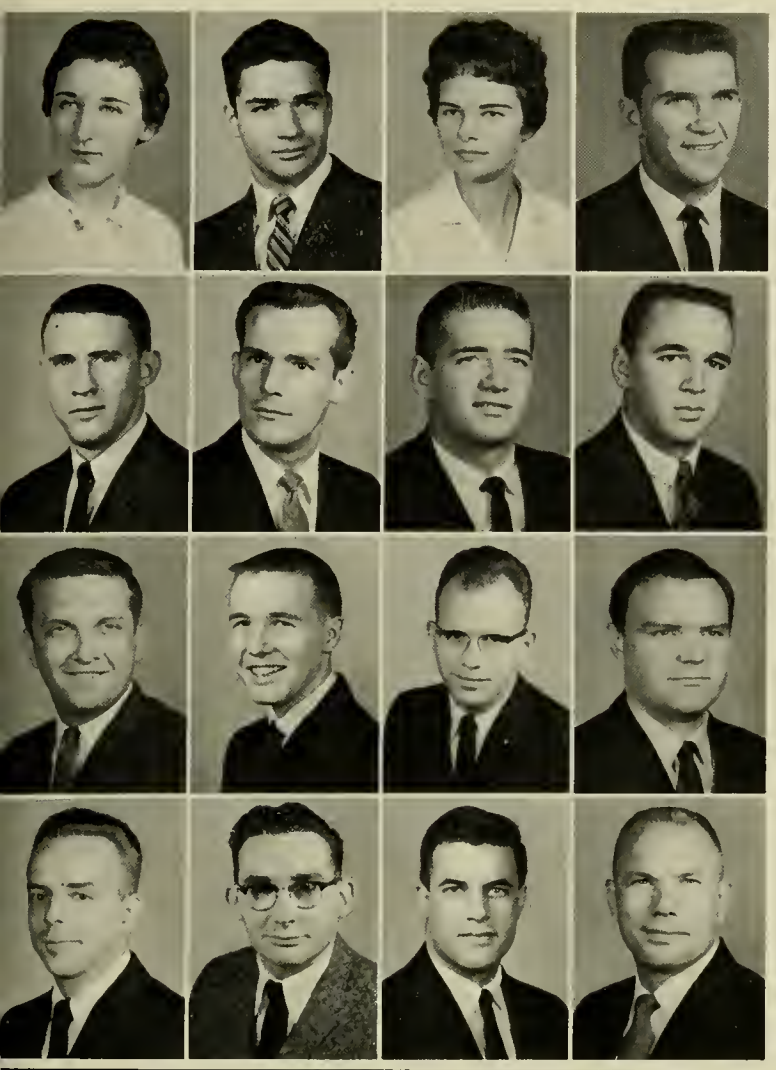

BESSETTE, MAUREEN C., Cranston, R.I.; A&S, B.A., Soc. — Newman Club; Dorm, council, intramurals, cult. chm., fire marshal; Soc. Club; AWS.
BEST, CHARLES L., Washington, D.C.; BPA, B.S., Accounting — Accounting Club.
BETHON, GLORIA DOLORES, Washington, D.C.; A&S, B.A., Psych. — ΣΚ, sch. chm.; Newman Club; Ski Club; Psych. Club.
BETTY, DALE ANTHONY, Butler, Pa.; Engr., B.S., Met. Engr. — SAE; ODK; Dorm, pres., v.p.; Newman Club; ASM; M Club; Varsity Football; All Am., Honorable mention; Blue Gray All Star Game; ACC Conf., 2nd Team; A.V. Williams Award.

BIGELOW, JOHN WILLIAMS, Washington, D.C.; A&S, B.S., Psych. — ΘΧ, v.p., social chm., rush chm.; IFC; Old Line, rep.; Busboy's Union; Basketball.
BIGLER, JR., WILLIAM E., Beltsville; Engr., B.S., Elec. Engr. — BKN; AIEE; IRE.
BILLINGSLEY, LANCE W., Washington, D.C.; A&S, B.A., Econ. — ΦΣΚ; SGA, leg., asst. speaker; Sr. Class, exec council; "Sr. Class Presents," chm.; FOB; Varsity Soccer; A&S Sr. Council; Fac. Stu. Pub. & Communications Camm.
BINCH, WILLIAM B., Hyattsville; Ed., B.S., Ed. for Ind. — ΦΣΚ, v.p., social chm., rush chm., pledge trainer; IFC; FOB; Intramurals.

BINDOK, DONALD EDWARD, Baltimore; Ed., B.S., Ed. for Ind. — TKE, pres., pledge trainer, social chm.; Newman Club; SAM; IEA; Intramurals, All Star.
BIRKMEYER, RICHARD EVANS, Baltimore; BPA, B.A., Pub. Relations — ΦΔΘ; "Diamondback"; Intramurals.
BLACK, JR., ROBERT EDWARD, Trenton, N.J.; Engr., B.S., Aero. Engr. — ΣΧ; IAS; ASME; Wesley Foundation; Westminister Fellowship; Intramurals.
BLACKBURN, DAVID M., Cumberland; BPA, B.S., Econ. — Football; Univ. Theotre.

BLACKWELL, DONALD M., Hanover; Engr., B.S., Elec. Engr. — AIEE; IRE.
BLADES, ROBERT S., Greenbelt; Ed., B.S., Ed. for Ind.
BLANDFORD, JR, WILLIAM W., Baltimore; B.P.A., B.A., Accounting.
BLASKOSKI, CAPT. NORMAN N., Stewart AFB, Tenn.; U.C., B.S., Military Science.

"What member of the Class of '61 could forget the DKE and TEP debacle?" . . .
Sheila Fram

BLEVINS, GEORGE RANDOLPH, Baltimore; Engr., B.S., Mech. Engr.
BOCKMILLER, JOHN R., Baltimore; A&S, B.A., Pol. Science.
BOGARD, PAGE SWARTZ, Silver Spring; Ed., B.A., Art — ΑΟΠ, corr. sec'y, rush chm.; Diamond; "Terrapin," sect. ed., assoc. ed., Art ed.
BOGARD, JR., WILLIAM F., Silver Spring; BPA, B.S., Trans. — ATO; IFC.

BOOTH, GEORGE RICHARD, Suitland; BPA, B.S., Pub. Relations — ATO, corr. sec'y, rec. sec'y, rush chm.; KAM, pres.; ΣΔΧ; APR, sec'y; FOB; Newman Club; "Terrapin," sports ed., photo.; "Diamondback"; "Old Line"; SGA, Pub. Rel. Comm. co-chm.
BOOTH, JR., WILLIAM B., Comdenton; U.C., B.S., Military Science.
BORGOS, ARDELE C., Hyattsville; A&S, B.A., Spon. Lit. — ΣΔΠ; Dean's List; Span. Club; Newman Club; International Club, co-chm. Fiesta.
BOUGHTER, MARGARET MAY, Baltimore; Ed., B.A., Art —ΑΣΑ, sch. chm., social chm.; Diamond; Panhellenic Council, sch. chm., public rel. comm.; Aqualiners; "M Book"; SGA, pep comm.; Soph Carnival, decorations chm.

BOWEN, MAJOR RALPH E., Triangle, Va.; U.C., B.S., Military Science — SAE.
BOX, DONALD, Glen Burnie; BPA, B.S., Marketing — ΑΔΣ; AMA; Civil War Club.
BOYD, GERTRUDE, College Park; Ed., B.S., Elem. Ed. — "Diamondback"; SNEA.
BOYER, FRANK G. J., Greenbelt; Engr., B.S., Chem. Engr. — ΑΧΣ; AICE; Am. Chem. Soc.; Newman Club.

BOYER, ROBERT D., Chevy Chase; A&S, B.A., Eng. — ΛΧΛ, sec'y; Univ. Theatre; "Diamondback," columnist.
BOYER, WILLIAM R., Chevy Chase; A&S, B.A., Hist. — ΛΧΛ, treas., pledge trainer; Fr.-Soccer; "Diamondback," columnist; Harmony Hall, 1st place; Wesley Foundation; Young Repub. Club.
BRACKEN, RICHARD TOWNEND, Baltimore; Engr., B.S., Elec. Engr. —ΤΒΠ, Social chm.; HKN, sec'y, initi. chm.; Res. Asst.; AIEE; IRE; Intramurals.
BRADFORD, JEAN CAROLE, Chevy Chase; Ed., B.A., Elem. Ed. — ΔΓ; SNEA; "Terrapin"; WRA Intramurals.

BRADLEY, DALE, Landover; Engr., B.S., Aero. Engr.
BRANCH, JOHN W., Takoma Park; A&S, B.S., Micro. — ΣΑΟ, v.p.; ΑΦΩ; ΚΚΨ; Band.
BRANDON, RONALD A., Takoma Park; Agri., B.S., Crops.
BRANDT, ALAN BARRY, Hyattsville; BPA, B.A., G&P — ΛΧΛ, v.p.; ΦΗΣ; ΠΣΑ; Young Democ.; IFC, sch. comm.

BRANDT, JUDITH ANNE, Hyattsville; A&S, B.A., Eng. — Chapel Choir; Young Democ. Club.
BRANNAN, FRANCIS JENNESS, Mt. Rainier; BPA, B.S., Trans. — ΔΝΛ, pres.; S.A.M.; Newman Club; Propeller Club, pres.
BRANNAN, MELISSA ANNE, Mt. Rainier; Ed., B.S., Childhood — ΣΚ; Cheerleader; Colorguard; FOB; Newman Club.
BRANNOCK, N. FRED, Cambridge; Engr., B.S., Chem. Engr. — AICE, pres.

BRANT, ROBERT E., Falls Church, Va.; U.C., B.S., Military Science.
BRAUNGART, RICHARD GOTTFRIED, Catonsville; A&S, B.A., Soc. —ΤΚΕ; Newman Club.
BRAVERMAN, SARA LEE, Baltimore; A&S, B.A., Fine Arts — Big Sister; Stud. Counselor; "D" Club.
BRENNEMAN, EUGENE W., Grantsville; Agri., B.S., Ed. — AZ, sec'y; FFA; Chapel Choir; Ag Council, rep. for Col-O-Ag.

BRENNER, SUE, Harrisburg, Pa.; Ed., B.S., Childhood Ed. — AE, v.p.; Diamond, v.p.; Panhellenic Council; WRA, bowling tourn. chm.; SNEA.
BRIAN, VIRGINIA SOWELL, Greenbelt; Ed., B.S., Elem. Ed. — Baptist Student Union; SNEA.
BRIELE, JERRY C., Salisbury; BPA, B.S., Accounting — Accounting Club; Dorm, treas.; Intramurals.
BROGAN, CONLIN R., Elizabeth, N.J.; A&S, B.A., Soc. — ΣΝ; Newman Club; Young Democ. Club; Intramurals.

BROS, PETER K., Silver Spring; A&S, B.A., Eng.
BROWN, BARBARA ALICE, Frederick; A&S, B.A., Hist. — ΛΓΔ, treas., chaplain; ΤΒΣ; ΦΛΘ; ΦΚΦ; Diamond; Campus Jud. Board; Dorm Jud. Board, chm.; Band; May Day, Invi. chm.; Jr. Usher; "Terrapin," sect. ed.; Free State Party; AWS, big sister, academic board; Md. Christian Fellowship, sec'y.
BROWN, III, EMORY LOUIS, Baltimore; Engr., B.S., Mech. Engr. — SAE, pres.; Varsity Track; Varsity Cross Country; "Terrapin," sect. ed.; M Club.
BROWN, GEORGE R., College Park; BPA, B.S., Trans.

BROWN, ROGER D., Jamesburg, N.J.; BPA, B.S., Accounting — Accounting Club.
BROWN, SHELDON W., Brookeville; BPA, B.S., Econ. — KA, Minstrel Show.
BRULL, ROBERT, Baltimore; A&S, B.S., Chem. — Am. Chem Soc.; Weightlifting Club.
BRUMFIELD, CARL W., Ft Branch, Ind.; Engr., B.S., Mech. Engr.

BRYAN, BETTIE, Baltimore; Ed., B.A., Secretarial Ed. — ΣΚ; AWS, big sister; Newman Club; Aqualiners; Ski Club.
BUBES, LARRY MICHAEL, Takoma Park; Phys. Ed., B.S., Phys. Ed. — Modern Dance Club; Univ. Theatre; Intramurals.
BUCHANAN, LEWIS S., Washington, D.C.; BPA, B.S., Pers. Adm. — ΣΝ, pres.
BUCHMAN, DAVID THOMAS, Hyattsville; Agri., B.S., Dairy Husb. — AZ; Ag. Council; Dairy Science Club; Block & Bridle Club.

BUCKNER, DORIS G., Washington, D.C.; A&S, B.A., Span. — Span. Club; Fren. Club; Phil. Club.
BUCKWALTER, ROY R., Glen Burnie; U.C., B.S., Military Science.
BUGATCH, ESTHER LYNN, Baltimore; A&S, B.A., Eng. — ΦΣΣ ; Panhellenic Council, corr. sec'y; May Day, entertainment co-chm.; Hillel, sec'y Bridal Fair; Fr. Prom, dec. comm.
BURDETTE, BARBARA BENSON, Rockville; Ed., B.S., Elem. Ed. — Dorm, sec'y, exec. council; FOB; AWS; SNEA; Flying Assoc., treas.; Baptist Student Union.

BURKE, JOSEPH M., Silver Spring; Engr., B.S., Elec. Engr.
BURKE, RONALD EARL, Darlington; Ed., B.S., Math. — Track; Gymkana Troop.
BURNS, ROLENE ELIZABETH, Cheverly; A&S, B.A., Eng. — Angel Flight; Daydodger Big Sister.
BURYN, LESTER H., Miami Beach, Fla.; BPA, B.S., Financial Mgt. — Chapel Choir.

"I'll always remember the auditorium that was always a theater for those who gave their talent and energy backstage or on the boards" . . . Pat Hays

BUSCHOLD, CAROL JANE, Cranford, N.J.; Ed., B.S., Elem. Ed. — ΚΔ , sec'y, chaplain; Panhellenic Council, pres.; Diamond; Bridal Fair, sec'y; Fr. Day, co-chm.; Old Line Party, pub. chm.; Canterbury Club; Modern Dance Club; AWS, pub. chm.
BUSHNELL, LINDA SUSAN, Hyattsville; A&S, B.A., Eng. — ΑΧΩ , v.p.; ΤΒΣ , v.p., pres.; SNEA; Band; Dean's List; Daydodger Big Sister; "Terrapin," art staff.
BUTLER, JIMMIE L., Annapolis Jct.; BPA, B.S., Accounting — ΒΑΨ ; ΒΓΣ ; Accounting Club.
BUTLER, PATRICIA M., Silver Spring; A&S, B.A., Eng. — ΣΚ , rec. sec'y, corr. sec'y; Panhellenic Council, rec. sec'y; ΦΚΦ ; FOB; Daydodger Big Sister; Housemothers Reception Comm.; Job Placement Bureau.

BUTTS, DAVID HAMBLIN, Gaithersburg; Agri, B.S., Econ. — SAE; IFC; "Terrapin"; Student Life Comm.; Canterbury Club.
CAHILL, RICHARD MICHAEL, Hyattsville; BPA, B.A., Accounting — ΘΧ, social chm., treas.; IFC; Newman Club; Accounting Club; Intramurals; Homecoming Dance, Co-chm. pub. Comm.
CAIN, RICHARD JOHN, Baltimore; BPA, B.S., Accounting.
CALLAHAN, ELIZABETH HANKS, Mayo; Ed., B.S., Elem. Ed.

CALLIS, MELINDA LOU, Baltimore; Ed., B.S., Elem. Ed. — SNEA.
CALLISON, C. STUART, Boonville, Mo.; BPA, B.S., Foreign Service — SAE; ΦΚΦ ; ΦΗΣ ; ΟΔΚ ; "Terrapin," 1960 Ed. in Chief; Who's Who; Scabbard & Blade; Fac.-Sen. Publ. Board; Cent. Stud. Court Justice; Adv. AFROTC; Cross Country & Track Intramurals winner.
CALYER, M. CLARK, Cornwall-on-Hudson, N.Y.; BPA, B.S., Trans. — ΔΝΑ.
CAMERON, M SGT. NORRIS ALLAN, Plattsburgh, N.Y.; U.C., B.A., Hist. — Dean's List.

CAMERON, WILLIAM, Bladensburg; Ed., B.S., Music — Chapel Choir; Madrigals; Flying Follies; Protestant Service Choir Dir.; Music Ed. Nat. Conf.
CAMPBELL, JOHN FRANKLIN, Washington, D.C.; BPA, B.S., Marketing — ΣΦΕ ; Newman Club.
CAMPBELL, JR., ROBERT A., Washington, D.C.; Phys. Ed., B.S., Phys. Ed. — ΑΤΩ; Intramurals; Dorm officer; Intra Frat. Athletics.
CANNING, MICHAEL F., Greenbelt; BPA, B.S., Pub. Relations.

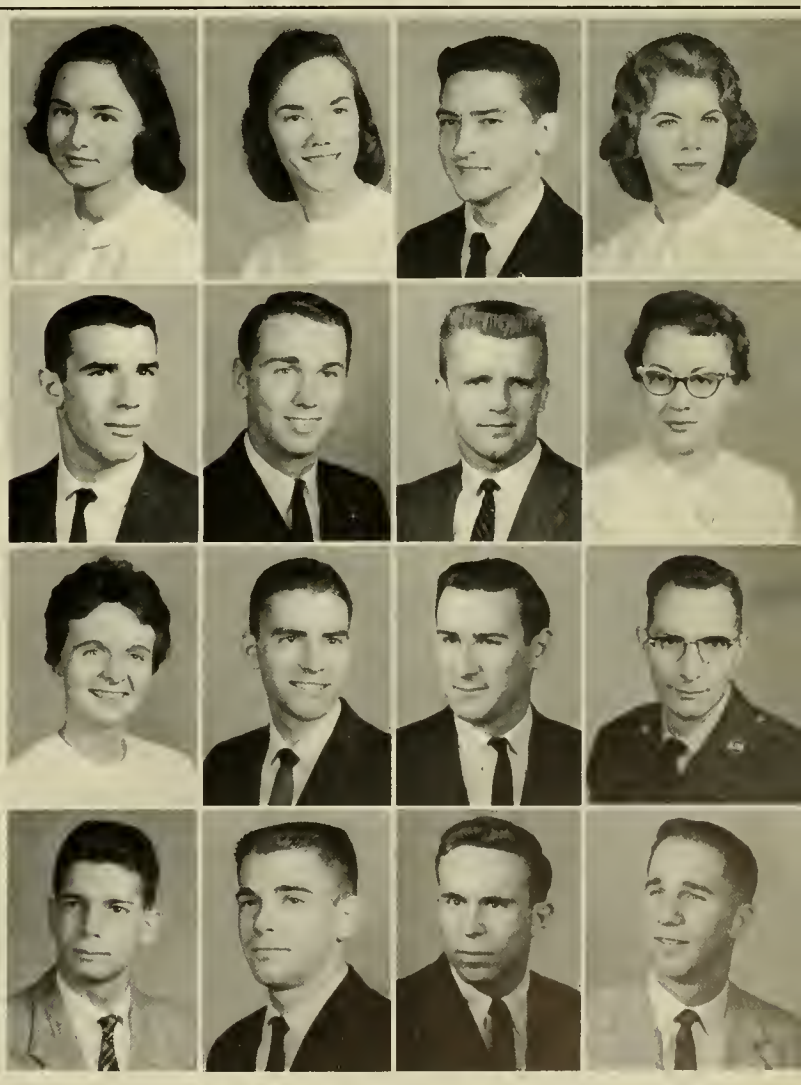

CANTER, JUDITH HELENE, N. Chevy Chase; Ed., B.S., Childhood Ed. — ΔΦΕ, v.p., Hist.; Young Democ. Club, sec'y; Women's Chorus; Hillel; AWS
CAPLAN, MARJORIE A., Baltimore; A&S, B.A., Psych. — E, pres.; "Diamondback," columnist; "Old Line."
CAPLAN, MARK K., Baltimore; BPA, B.S., General —ZBT, pledge master; Soph. Prom Comm.
CAPLAN, STANLEY, Washington, D.C.; Ed., B.S., Ed. for Ind. — ΤΕΦ; S.A.M.; Intramural Boxing.

CAPLE, CHARLES R., Finksburg; BPA, B.S. Accounting — Accounting Club.
CAPRIO, CAROL ANN, Nework, N.J.; A&S, B.A., French — ΠΒΦ, treas.; Newman Club; Red Cross; Homecoming Queens Comm.
CARLSON, II, CHARLES M., Annopolis; Ed., B.S., Ed. for Ind. — Dorm Council; Fr. Soccer; Varsity Soccer.
CARPENTER, EARL, Germantown; A&S, B.S., Moth — ΠΜΕ.

CARR, ROBERT GEORGE, Silver Spring; BPA, B.A. Finance — S.A.M.; Band.
CARROLL, ROSALIE CLARE, Hyattsville; A&S, B.A., Eng. — Newman Club.
CARTER, CARL J., Washington, D.C.; Ed., B.A., Ed. — ΣΔΧ; ΠΔΕ; WMUC, news dir.; Riding Club.
CASCINO, JOSEPH ARTHUR, Baltimore; Phys. Ed., B.S., Phys. Ed. —ΤΚΕ, Pledge Trainer: Intramurals.

"I remember the campus in the different seasons, the chiming of the bells in the chapel"
. . . Barbara Brown

CASSIDY, EARL WILLIAM, Warwick, R.I.; U.C., B.S., Military Science.
CASSIDY, CAPT. GERALD W., Triangle, Va.; U.C., B.S., Military Science.
CASSIDY, WILLIAM J., Washington, D.C., BPA, B.S., General — S.A.M.; Newman Club; Basketball.
CAVIN, BETTY RUTH, Hyattsville; Ed., B.A., Eng. — ΚΑΘ, sch. chm. ΑΛΔ; Angel Flight; Calvert Debate Society.

CESKA, GARY, Baltimore; A&S, B.S., Chem.
CHAKMAKIAN, PETER L., Washington, D.C.; Engr., B.S., Chem. Engr. — ΘΧ; AICE; ACS; Bus Boy's Union; Intramurals.
CHAN, LAI-HIM, Macao; A&S, B.S., Physics — ΣΠΣ.
CHAPTIONY, WALTER W., Rochester, N.Y.; U.C., B.A., Commerce.

CHATHAM, RODNEY, Baltimore; Engr., B.S., Mech. Engr. — ΠΤΣ; ΤΒΠ; ASME.
CHILCOAT, JR., THEODORE REEDE, Baltimore; BPA, B.S., Journ. — ΠΔΕ; ΣΔΧ; "Diamondback"; WMUC.
CHIRGOTT, ANTHONY NICK, Baltimore; A&S, B.A., Psych.
CLAGETT, JOHN KNOX, Hyattsville; Phys. Ed., B.S., Phys. Ed. — Varsity Track; Fr. Track Coach; Arnold Air Soc., recorder; Remedial Fitness Clinic.

CLARK, CAPT. FRANK A., Columbus, Ohio; U.C., B.S., Military Science.
CLARK, LEE W., College Park; A&S, B.A., Drama — Univ. Theatre; Arena Theatre; Old Line Award.
CLAUTICE, ROBERT E., Greenbelt; A&S, B.S., Physics.
CLAYTON, CYNTHIA DAWN, Ridge; Phys. Ed., B.S., Phys. Ed. - ΣΤΕ; Dorm, social, chm.; WRA, rep., handbook, co-ed bowling chm., basketball, Sports Day chm.; Canterbury Club; Professional Club.

CLAYTON, NORITA R., Hyattsville; Ed., B.A., Childhood Ed. — WMUC, coordinator; Young Repub. Club, sec'y, pub. chm.; Psych. Club; Newman Club, Foreign Students Comm. chm.
CLEAVER, HARRY EDWARD, Wheaton; Engr., B.S., Elec. Engr.
CLISHAM, WILLIAM T., Hyattsville; BPA, B.S., Accounting — ΔΣΠ
COAKLEY, JAMES R., Havre de Grace; A&S, B.S., Micro. — ΣΑΟ.

COBURN, RICHARD FORREST, Baltimore, BPA, B.S., Journ. — ΣΔΧ ; ΠΣΑ ; "Diamondback"; Econ. Disc. Club.
COCKEY, CHARLES, W. Friendship; BPA, B.S., Pub. Relations.
CODDINGTON, A. LOUISE, Friendsville; BPA, B.S., Exec. Sec. — ΚΑΘ ; ΦΚΦ ; ΦΧΘ , pres., Alumni Scholarship; ΒΓΣ ; Angel Flight; Dorm, v.p., Fr. counselor; May Day, outstanding Jr.; Nat. Sec. Assoc. Scholarship.
CODIRENZI, MICHAEL JOHN, W. Hyattsville; Ed. B.S., Soc. St. — Newman Club.

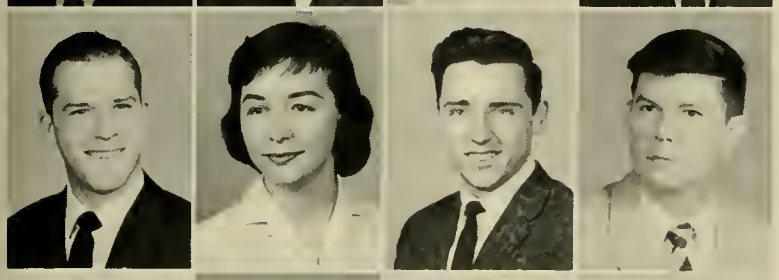

COGAR, JR., FENTON P., Greenbelt; BPA, B.S. Accounting — ΔΤΔ ; Chapel Choir; Wesley Foundation.
COGHILL, CAROLLYN ANN, Salisbury; Ed., B.A., Eng. — ΑΟΠ ; Dean's List; Chapel Choir; Miss Mont. Hall, finalist.
COLAVITA, FRANCIS B., Arlington, Va.; A&S, B.A., Psych. — M Club; Varsity Track; Varsity Cross Country.
COLBATH, CAPT. THOMAS N., Austin, Texas; U.C., B.S., Military Science.

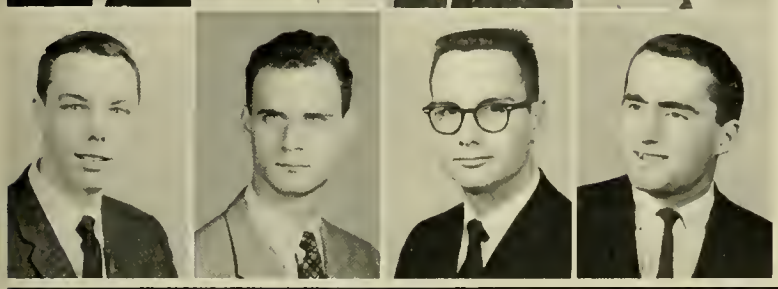

COLBURN, THEODORE R., Washington, D.C.; Engr., B.S., Elec. Engr. — HKN; IRE; AIEE.
COLE, G. GRAFTON, Baltimore; A&S, B.S., Physics — NSF Undergrad Research Assistship.
COLE, HARRY C., Chevy Chase; A&S, B.A., Eng. — ΛΧΑ , v.p.; Wesley Foundation.
COLE, PHILLIP ALLEN, Hopkins, Minn; A&S, B.A., G&P — K, sec'y; FOB; Fr. Football; Intramurals.

"I'll always remember May Day, especially May Day 1959, when the sunshine turned to rain, shirts bellowed in the wind and the crown scurried across the mall." . . . Carol Buschold

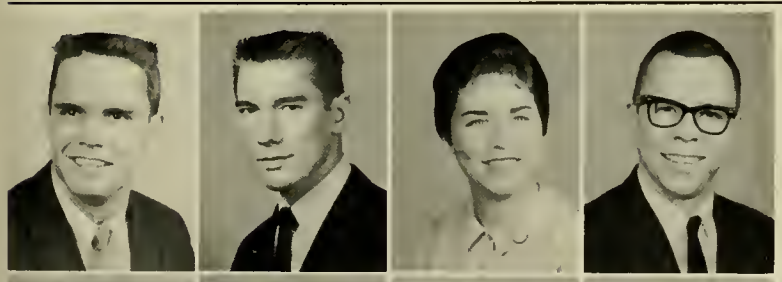

COLE, RICHARD G., Chevy Chase; A&S, B.A., Hist. — ΛΧΑ, ritualist, steward; Harmony Hall, 1st place quartet.
COLLIGAN, FRANKLYN WILLIAM, Baltimore; A&S, B.S., Micro. — Newman Club; Intramurals; Dorm, social chm., House Rules.
COLWILL, ELEANOR GOULD, Baltimore; A&S, B.A., Psych. —ΚΔ ; Angel Flight; Harmony Hall; WRA, Intramurals; Miss Maryland Contestant; "Diamondback," copy ed.
COMPTON, PETER A., Hyattsville; A&S, B.S., Physics — ΣΠΣ .

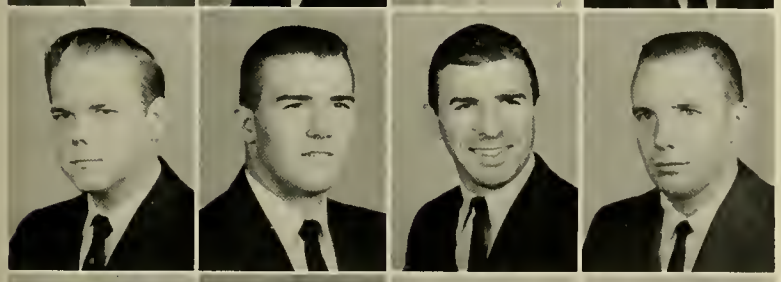

CONKLIN, JAMES E., Silver Spring; A&S, B.S., Physics.
CONLEY, HENRY HALL, Hagerstown; Agri., B.S. Dairy — Intramurals; Inter. Relations Club; Vandenberg Guard; Outdoor Club.
CONWAY, AUSTIN L., North East; BPA, B.S., Pub. Relations — ΔΚΕ , v.p., social chm.; ΔΣΧ ; IFC; APRA; S.A.M.; Intramurals; "Diamondback"; Newman Club; Veterans Club; Econ. Club.
COOK, A. DOUGLAS, Frostburg; Ed., B.A., Hist. — ΑΤΩ ; RMA; Dorm, pres.

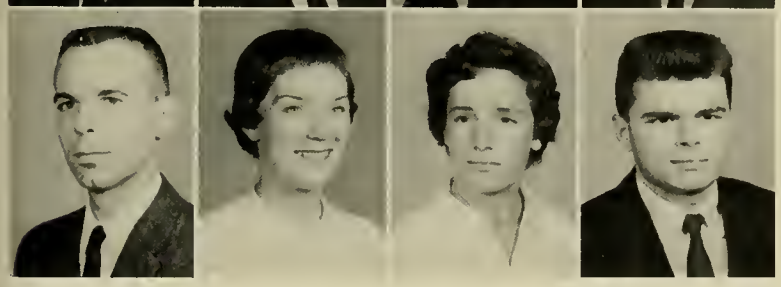

COOLEY, GERALD L., Chevy Chase; Engr., B.S., Elec. Engr. — HKN; ΤΒΠ ; IRE.
COONEY, MARYELLEN, W. Hyattsville; A&S, B.A., Phil. — ΠΒΦ ; Phil. Club.
COOPER, PHYLLIS L., Poolesville; phys. Ed., B.S., Phys. Ed. — Aquoliners; Gymkana Troupe; WRA; Bridal Fair; Women's Prof. Club — AWS.
COPELAND, JOSEPH P., Baltimore; Engr., B.S., Chem. Engr. AX, sec'y; S.A.M.; AICE.

CORBIN, MARJORIE LYNN, College Park; Home Ec., B.S., Tex. & Clo. — ΓΦΒ, placement rep.; "M Book"; Daydodger Big Sister; Home Econ. Club.
CORCORAN, CLEMENT T., Washington, D.C.; U.C., B.S., Military Service.
CORMENY, JON M., Washington, D.C.; A&S, B.A., Eng.
CORRADO, ANTHONY M., Silver Spring; A&S, B.S., Physics — ΣΠΣ .

COSIMANO, JOSEPH J., District Heights; BPA, B.A., Trans.
COSNER, JERRY A., Bel Air; Engr., B.S., Elec. Engr.
COUCH, LEONARD, Atlanta, Georgia; U.C., B.A., Hist.
COURTNEY, JAMES F., St. Clements; Ed., B.S., Ed for Ind. — A.M.; Radio Club.

CRABILL, JACK ALDEN, Greenbelt; Ed., B.S., Science.
CRAMER, STEPHEN DOUGLAS, College Park; Engr., B.S., Chem. Engr. — ΦΔΘ ; ΤΒΠ V.P.; AICE, sec'y; Am. Chem. Soc.; David A. Berman Award.
CRANE, DEL ROY, Baltimore; Engr., B.S., Elec. Engr. — IRE; House Rules & Sch. Comm.
CRAUN, MARY ANNE, Pasadena; Phys. Ed., B.S., Phys. Therapy — Phys. Therapy Club.

CRAWFORD, CHARLES L., Silver Spring; Engr., B.S., Civil Engr. — ASCE; Arnold Air Soc.; Pershing Rifles; Scabbard & Blade.
CRAWFORD, ROGER F., Lutherville; BPA, B.A., Pub. Relations — ΑΤΩ , pledge master; KAM, sec'y; ΣΔΧ ; IFC, v.p., treas.; Old Line Party, pres.; Kalegethos; Homecoming, chm.; APR, v.p.; "Terrapin," sect. ed.; "Diamondback," assoc. Spts. ed., SGA, cul. comm., finance comm.
CRAWFORD, WILLIAM DOUGLAS, Washington, D.C.; Ed., B.S., Ind. Ed — S.A.M.
CREDITOR RICHARD M., Brooklyn N.Y.; A&S, B.A., Hist. — ΦΑΘ ; Track Team; Cross Country Team; M Club, pub. dir.

CREGGER, LESLIE M., Emmitsburg; Agri., B.S., Ed. — FFA; Men's Glee Club.
CRESPO, JORGE ALBERTO, Arica, Chile; BPA, B.S. General — S.A.M., Newman Club; Econ. Disc. Club; Fr. Soccer; House Rules Comm., chm. International Club.
CRIST, DIANE MARILYN, Silver Spring; A&S, B.A., Soc.
CRISWELL, JR., MAURICE JAMES, Lutherville; Engr., B.S., Elec. Engr. — HKN; ΤΒΠ ; IRE; Dean's List.

CROFT, JR., PAUL B., Takoma Park; Engr., B.S., Elec. Engr. — ΦΔΘ AIEE; IRE; Vet's Club.
CRONE, LINDA R., Baltimore; A&S, B.A., Sp. Therapy — ΑΕΦ ; ΣΑΗ ; FOB.
CRONYN, WILLARD M., Takoma Park; Engr., B.S , Elec. Engr. — AIEE; IRE; Young Democ. Club, pres.; "Diamondback," columnist, rep.
CROSS, DAVID BROOKS, Hyattsville; Engr., B.S., Elec. Engr. — AIEE.

CROWN, BERYL, W. Hyattsville; Ed., B.S., Ed. for Ind. — S.A.M.
CURLEY, BARBARA, Riverdale; Ed., B.S., Elem. Ed.
CURRY, JR., JAMES, Kentland; Engr. B.S., Elec. Engr.
CURTIS, JR., HAROLD C., Washington, D.C.; Ed., B.S., Ed. for Ind. — ΦΔΘ , pledge trainer, social chm., athletic. chm.; Intramurals; FOB.

DALE, JOYCE, Bel Air; A&S, B.A., Soc. — Dorm, treas., v.p.; Campus Jud. Board; Psych. Club.
DALY, TERRENCE P., Washington, D.C.; BPA, B.S., Marketing — ΣN, pres.; AΔΣ ; Am. Mkt. Assoc., pres.
DAMMANN, CARL L., Hyattsville; Engr., B.S., Elec. Engr. — HKN; TBΠ ; Cent. Student Court.
DANDO, KENNETH ROBERT, Hagerstown; Engr., B.S., Elec. Engr. — ΠKΣ ; AIEE; Fr. Baseball.

DAVENPORT, JR., WINTON R., Baltimore; Ed., B.S., Ed. for Ind. -TKE, pres., v.p.; IFC; Frat. Adv. Board; Intramurals.
DAVIS, STEWART ALLAN, Baltimore; Phys. Ed., B.S., Phys. Ed.
DAVIS, WILLIAM RUSSELL, College Park; Ed., B.S., Ind. Arts — ΣΠ , pres.
DAWSON, EDWARD F., Laurel; A&S, B.S., Physics.

DEARBORN, RAY N., Annapolis; A&S, B.S., Zool.
DEEDRICK, RONALD E., Silver Spring; BPA, B.S., Accounting.
DELLER, MAUREEN MOORE, Greenbelt; Ed., B.S., Music — "Oklahoma," accomp.
DEMARINIS, MILLICENT, Hyattsville; Ed., B.S., Elem. Ed.

"I'll remember the wonderful spirit on the 'snow days.' Maryland students are never apathetic when the white stuff fall!" . . . Harriet Love

DEMENT, RICHARD HENRY, III, S. Norwalk, Conn.; A&S, B.A., G&P — ATΩ ; ΠΔE , pres.; ΣΔX v.p.; Dorm, pres., sociol chm.; PTΣ ; WMUC, night mngr., disc jockey; RMA; Men's League; "Diamondback," Sports Ed.; FOB, over all co-chm.; Who's Who Comm; Campus Improvements Comm.; Stud. Union Comm., treas., cons. comm. chm.
DENDY, JR., JAMES L., Hyattsville; Agri., B.S., Hort.
DENNEY, JR., THEODORE WALTON, Hyattsville; BPA.
DERMAN, PAUL, Baltimore; A&S, B.S., Micro. — AEΠ .

DESHAZER, JAMES A., Frederick; Engr., B.S., Mech. Engr. — AΓP sec'y; KKΨ , sec'y.; AZ; ASME; ASAE.
DETAR, CAPT. JOHN G., Santa Clara, Calif.; U.C., B.S., Military Science.
DIBELLA, CARLOS A.W., Hyattsville; Engr., B.S., Chem. Engr. — AXΣ , pres., v.p., pledge master; TBΠ ; AΦΩ , pres., v.p. hist., Bookstore chm., UMOC comm.; Men's League rep.; ACS; AICE; Jr. — Sr. Placement Rep., Chem Engr. Dept.
DICK, RONALD, Cumberland; A&S, B.S., Hist. -TKE.

DICKINSON, MARGARET, Cabin John; Ed., B.A., Elem. Ed.
DIEHL, MARGARET, Rockville; Ed., B.S., Childhood Ed.
DIETRICH, JR., LEROY HENRY, Philadelphia, Pa.; A&S, B.A., Hist. ΣAE v.p., pledge trainer; OΔK ; Kalagethos; Senior Class pres.; Varsity M Club, pres., v.p.; Varsity Football; SGA Cabinet; Newman Club; IFC, rep.; Free State Party.
DIGENNARO, MYLES R., Germantown; A&S, B.S., Psych.

DILLIPLANE, JOYCE, Takoma Park; BPA, B.A., Gen. — KAΘ , ed., scholar. chm.; ΦXΘ ; "Terrapin," cpy. reader; FOB; Career Week; Red Cross Hostess.
DIPIETRO, CARL, Baltimore; BPA, B.S., Marketing -TKE; ΔΣΠ ; S.A.M.; Mkting Club; IFC rep; Newman Club; "Old Line"; FOB; Intramurals.
DITTMANN, WAYNE R., Green Meadows; University, B.S., Military Science.
DOBSON, STUART HALSTEAD, Baltimore; Engr., B.S., Chem. Engr.

DODD, HELEIN IRENE, Kissimmee, Fla.; A&S, B.S., Chem. — Baptist Student Union.
DODDS, CAROL SUE, W. Hyattsville; Home Ec., B.S., Tex. & Clo.
DOGOLOFF, LEE ISREAL, Baltimore; A&S, B.A., Soc. — ΦΣΔ , v.p., pledge master.
DOLLENBERG, P. DOUGLAS, Towson; Engr., B.S., Civil Engr. — ΦΔΘ ; TBΠ ; CEHS, pres.; FOB; ASCE; SGA, pep comm.; Jr. Prom, pub. chm.; Wesley Foundation; Intramurals.

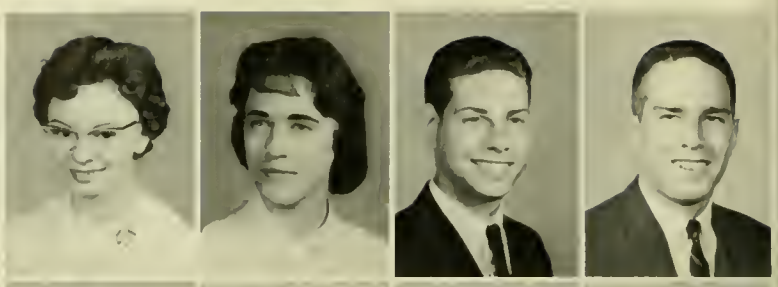

DOMEY, ROBERT H., Revere, Mass.; U.C., B.S., Military Science.
DONALDSON, JAMES WILLIAM, Washington, D.C.; A&S, B.S., Pre-Dent.-Swimming Team; M Club.
DONN, GEORGE EDWARD, Hillcrest Hgts.; Ed., B.S., Science — Track Team.
DONNELLY, JOSEPH A., Riverdale; U.C., B.S., Military Science.

DORMAN, RICHARD L., Silver Spring; BPA, B.S. Econ. — S.A.M., v.p.; Pol. Science Club; Econ. Disc. Club.
DORSETT, CAPT. RALPH, College Park; U.C., B.S., Miltary Science.
DOUBLE, JR., PAUL JOSEPH, Mt. Airy; Agri., B.S., An. Husb. — ΦΚΤ , rep. quartet; IFC; Band; Men's Glee Club; Newman Club; Vet. Science Club; Meat Judging Team; Wrestling Club; Intramurals.
DOWNEY, HARRY FRED, Williamsport; Agri., B.S., Dairy — ΑΓΡ , treas.; AZ, pres., chronicler; FFA, treas.; Agr. Placement Comm., chm.; Cattle Judging Team; Danforth Fr. Award.

"It was our class that brought the "World Fair" to Maryland and gave the Sophomore Carnival its first theme." . . . Stuart Callison

DRIFTMIER, LT. COL. JOHN F., Arlington, Va.; U.C., B.S., Military Science.
DRUMMOND, ROBERT L .,Baltimore; Engr., B.S., Elec. Engr.
DUCKER, GEORGE H., Baltimore; Engr., B.S., Elec. Engr.
DUCOFF, MARISSA LOUISE, Silver Spring; A&S, B.A., Span. — ΣΔΤ , hist., chaplain; Mexico City Col., Fr. Class, v.p.

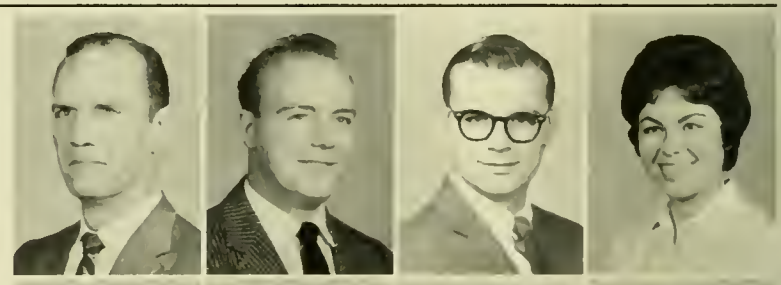

DUFFIELD, KENNETH R., Anna Maria, Fla.; Ed., B.A., Ed. — ΦΑΘ ; Resident Assit.; RMA; Dorm, pres.
DUIS, ANITA DEANNE, Silver Spring; A&S, B.A., Geog. -ΑΧΩ;ΓΘΩ; Ski Club.
DULY, WILLETT E., Glen Burnie; Phys. Ed., B.S., Phys. Ed. — ΦΑΕ, sec'y; Field Hockey.
DUNN, CHARLES ALEXANDER, University Park; BPA, B.S., Geog. — Univ. Band; Pep Band; Intramurals; Westminister Foundation.

DUVALL, III, WILLIAM HENRY, Upper Marlboro; Ed., B.A., Soc. Studies Resident Assit; Soph. Prom Comm.
DYAS, JOHN J., Linthicum; Agri., B.S., Econ.
DYCUS, JOHN J., Suncook, N.H.; BPA, B.S., Rl. Est. & Ins. —ΔΣΠ ; S.A.M.; Newman Club.
EATON, BARBARA ANNE, Bethesda; A&S, B.A., Sp. Therapy — ΑΟΠ ; ΣΑΠ , treas.; Newman Club; Fr. Mixer, choperone chm.; Daydodger Big Sister.

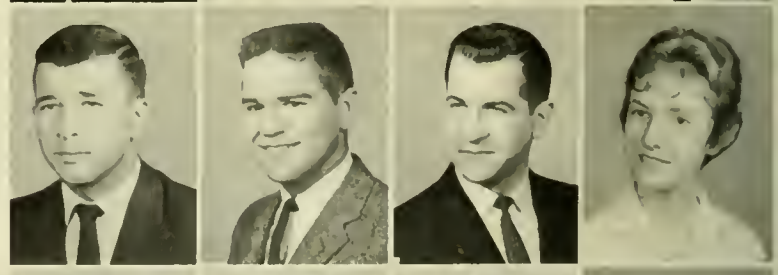

EBERHART, NORMA WILKINS, Chevy Chase; A&S, B.A., ΚΚΓ Hist—"Terrapin," sect. ed; Women's Chorus; Chapel Choir.
EBERLY, JOSEPHINE E., Silver Spring; A&S, B.A., Soc. — ΣΚ , social chm.; WRA; Daydodger Big Sister; Newman Club.
ELCOCK, GERALD C., Madison, N.J.; BPA, B.S., Ind. Adm. — S.A.M.; IRE; Dorm, treas.; Westminister Fellowship.
ELLIS, DAVID R., Silver Spring; BPA, B.S., Accounting — S.A.M.; Dean's List; Soph Class, v.p. Am. Univ.

ELSTON, RAYMOND L., Glen Burnie; Ed., B.S., Ed. for Ind.
ENDERSON, ALTON R., Adelphi; Ed., B.A., Ed. — ΠΣΑ .
ENGBERG, JOHN RICHARD, Adelphi; A&S, B.A., Psych.
ENGLAND, GORDON RICHARD, Pasadena; Engr., B.S., Elec. Engr. — HKN; RMA, v.p.; Men's League rep.; Dorm, pres., social chm.; AIEE, sec'y; IRE; Econ. Disc. Club; Newman Club; Chm. No Shave Week.

EPSTEIN, LINDA VIVIAN, Baltimore; Ed., B.A., Childhood Ed.
ERINGIS, STANLEY, Baltimore; Engr., B.S., Civil Engr. — ASCE; Newman Club; Lituanica Club.
ESTES, EUGENE EARL, W. Friendship; P.E., B.S., P.E.
EVANGELOS, CAPT. C. J., College Park; U.C., B.S., Military Science.

EVANS, JR., JAMES HART, Baltimore; Ed., B.S., Ed. for Ind. – ΣΧ , v.p.; FOB; IEA; S.A.M.; IFC, sec'y; campus Improvement Board.
EVANS, NELSA LEE, Hyattsville; Ed., B.S., Eng. — ΤΒΣ , sec'y; U. of M. marching & concert bands; Westminister Fellowship, soc. chm.
EVELEIGH, LUCILLE W., Silver Spring; Ed., B.S., Elem. Ed. — ΑΓΔ
EVERETT, CAROL ANN, College Park; Ed., B.S., Elem. Ed.

FARRELL, MAJ. ERWIN D., Glen Burnie; U.C., B.S., Military Science.
FARRELL, JAMES C., Hyattsville; Ed., B.S., Ed. for Ind. — S.A.M.; Ind. Ed. Open House.
FARRELL, JAMES E., Waldorf; A&S, B.S., Psych. — Dorm, pres.; RMA, parli.; Newman Club; Psych. Club.
FAW III, WYLIE M., College Park; A&S, B.S., Soc. — ΠΚΣ ; Sailing Club; Lacross.

Frantic last-minute plans for proms . . . meetings and more meetings . . . most of all — friendships" . . . Marilyn Hay

FAZENBAKER, DEAN EVANS, Westernport; A&S, B.S., Psych. — ΛΧΑ ; Psych. Club; Canterbury Club.
FEDERLINE, ROBERT EDWARD, Bethesda; Engr., B.S., Mech. Engr.
FEINBERG, PAUL, Washington, D.C.; Engr., B.S., Elec. Engr. — AIEE-IRE; Intramurals.
FEINTUCH, DORIS ANN, Baltimore; Ed., B.S., Childhood Ed. — ΑΕΦ ; AWS Fresh. Com.; May Day Hostess; Harmony Hall.

FENIMORE, ROBERT, Bethesda; A&S, B.A., German — AE; Baseball, mang.; Intramurals, Junior year in Munich Program.
FENNELL, K. PAUL, Silver Spring; Engr., B.S., Elec. Engr. — HKN; AIEE.
FERENS, ROBERT, Silver Spring; Ed. B.A., Soc. Studies — Chess Club; Newman Club.
FERGUSON, JR., JOHN M., Adelphi; BPA, B.S., Ind. Ad.

FIELDS, JOHN P., Baltimore; A&S, B.A., Soc. — "Diamondback," drama critic; Dorm Gov't.
FIERY, KENNETH A., Silver Spring; A&S, B.A., Amer. Civ — Baptist Student Union, pres.
FINCH, MARGARET SUE, Washington, D.C.; Home Ec., B.S., Pr. Art — KA , v.p.; Diamond; "Diamondback," copy ed.; Old line Party; Fresh. Prom.
FINLAY, JR., CHARLES C., Harrisonburg, La.; U.C., B.S., Military Science.

FIRMIN, JOHN E., Takama Park; BPA, B.A., Marketing.
FITZPATRICK, MAJ. GEORGE R., Falls Church, Va.; U.C., B.A., Commerce.
FLAHERTY, JAMES W., Baltimare; Agr., B.S., Ent. — Newman Club.
FLANIGAN, THOMAS G., Woadsbara; Agr., B.S., Harticulture.

FLETCHER, EMILY FRANCES, Cheverly; Ed., B.S., Child. Ed. — ΑΞΔ v.p., ass't treas.; SNEA.
FLETCHER, EVELYN LORRAINE, Hyattsville; Phys. Ed., B.S., Phys. Ed. — AAHPER; Waman's Prafessianal Club.
FOGARTY, JOHN P., Greenbelt; A&S, B.A., Phil.
FOGARTY, WALTER PHILLIP, Hyattsville; A&S, B.A., Hist. — Lutheran Student Action; Saccer Team; Intramurals.

FONDERSMITH, JOHN, Laural; A&S, B.A., G&P — Canterbury club, G&P.
FORD, JONATHAN THOMAS, Baltimare; A&S, B.S., Bact.
FORD, JOHN LOUIS, Rackville; A&S, B.S., Psych. — ΨΧ ; Psych. Club, pres.
FOREMAN, STANLEY P., Baltimare; A&S, B.A., Hist. —ZBT ; Civil War Club; Intramurals.

FORNO, DONALD J., Baltimare; A&S, B.A., Eng. — Newman Club; Darm, treas.
FORSBERG, JUDITH KAY, Silver Spring; Ed., B.S., Secretarial — ΑΔΠ ; SNEA.
FORTNEY, WILLIAM D., College Park; Engr., B.S., Elec. Engr.
FOUSE, RICHARD E., College park; A&S, B.A., Am. Civ. — Men's Glee Club; Westminister Fellawship; Student Religiaus.

FOWLER, DEAN GRAHAM, Mt. Rainier; BPA, B.S., Accaunting — ΒΑΨ ; Accounting Club; Dean's List; Intramurals.
FOX, AUSTIN LAWSON, Baltimare; Engr., B.S., Elec. Engr. — ΣΦΕ , Pres., v.p.; ΟΔΚ ; ΦΗΣ ,pres., Sr. Adv.; HKN, v.p.; TBΠ ; IFC; Kalegethas, pres.; Wha's Wha; Central Student Caurt, chief justice; FOB, taur leader; IRE; Veteran's Club.
FOX, JR., WALTER V., Hyattsville; Engr., B.S., Elec. Engr. — HKN.
FRAM, LES, Baltimare; A&S, B.A., Hist. — ΣΑΜ ; IFC; Greek Week; Chapel Rededicatian.

FRAM, SHEILA BARBARA, Cumberland; A&S, B.A., Sac. — ΦΣΣ ; ΤΕΦ , sweetheart; TBΣ ; "Terrapin," sect. ed.; "Diamandback"; Majarette; "M Baak"; Sac. Club, sec'y.; Flying Fallies; Hillel Queen; Career Farum, Co-chm.
FRANCIS, NETTIE KAY, College Park; Ed., B.S., Elem. Ed.
FRANCIS, ROGER P., White Marsh; BPA, B.S., Ind. Acm. — S.A.M.
FRANK, LEROY EDWARD, Baltimare; BPA, B.S., Public Relatians — "Diamandback"; S.A.M.; APRA.

FRANK, LESTER M., Silver Spring; Agr., B.S., Agr. Ed. — FFA, chaplain; Agr. Student Caunail, sec'y.; Agran. Club; Cal-a-Ag, ass't. ed.
FRANK, R. MICHAEL, Baltimare; A&S, B.A., Hist. — Varsity Basketball, mgr.; Civil War Club, camm. chm.; Open League Teams; Bridge Club.
FRANKEL, MARTIN JOHN, Miami, Fla.; A&S, B.A., Eng. — ΦΚΣ
FRANKS, HARVEY IRWIN, Silver Spring; Ed., B.S., Ed. for Ind.

FRASER, RONALD F., Arlington, Va.; UC, B.S., Military Science.
FRATINO, JEAN PAYNE, Hyattsville; Home Ec., B.S., Textiles & Clothing — ΑΟΠ ; Soph. Prom; Day Dodger Big Sister, comm. chm; Home Ec. Club; AWS Bridal Fair comm. chm.; May Day, comm. chm.
FREDERICK, CARL R., Pottstown, Pa.; UC, B.A., Commerce.
FREEDMAN, ROBERT L., Chevy Chase; A&S, B.A., History — ΦΣΔ ; TKA; ΠΣΑ ; Calvert Debate Society; Varsity Debate Team; J.B. Stram Award; FOB; Vandenberg Guard; Calvert Debate Honorary; Top Speaker, Atlantic Coast Conference.

FREEMAN, ERNEST P., JR., Alexandria, Va.; UC, B.S., Military Science.
FREY, SUSAN A., Baltimore; Ed. B.S.
FRICK, GEORGE KELLY, JR., Williamsport; Engr., B.S., Civil Engr. — A.S.C.E.
FRIEDLAND, BEVERLY RAE, Silver Spring; Ed., B.S., Sec. Ed. — ΣΤΕ; Day-dodger Rep. WRA; Intramurals.

FRIEDLER, STANLEY, Baltimore; A&S, B.S., Zool. — ΤΕΦ ; Blood Drive; UT.
FRIEDMAN, EUGENE, Baltimore; A&S, B.A., Am. Civil. — ΖΒΤ; Sophomore Carnival.
FRIEDMAN, NAOMI, Baltimore; A&S, B.A., English.
FRITZ, RUSSELL WAYNE, Baltimore; BPA, B.S., Accounting — ΒΑΨ ; Accounting Club.

"Members of the class of '61 have inaugurated and pioneered positive academic and social innovations in the forms of fraternity scholarships and the IFC Presents programs."
. . . Phil Tucker

FUGATE, GUY H., JR., College Park; A&S, B.S., Microbiology — ΣΑΟ sec.; Vet's Club.
FULLARTON, DAVID C., Hyattsville; Engr., B.S., Elec. Engr. — ΦΗΣ ; HKN; ΤΒΠ , pres.; ΟΔΚ , v.p.; ΣΧ Award; Dinah Berman Award; Chief Justice of Central Student Court.
FULLER, WAYNE, Hyattsville; Ed., B.S., Ind. Ed. — IEA; S.A.M.
FUREY, DOROTHY ALICE, Chevy Chase; Nursing, B.S. — Intramurals; Interest Groups.

FURTAW, LAWRENCE PAUL, JR., Baltimore; Ed., B.S., Ind. Ed. — IEA, v.p., pres.; ABI, pres.; ΙΑΣ ; Dorm, pres.
GADZIOLA, DAVID STANLEY, Baltimore; A&S, B.A., Eng.
GALINIS, ROSE MARIE, Baltimore; A&S, B.A., Psychology — Dorm, treas.;
GARCIA, RAY J., MAJOR USAF, Hyattsville; UC, B.S., Military Science.

GARDELLA, PAUL MICHEAL, Chevy Chase; Engr., B.S., Mech. Engr. — ΣΑΕ , sec.; Men's League, Jr. class rep., chm. of annual banquet; ASME.
GARDI, JOSEPH THOMAS, Harrison, N.J.; BPA, B.S., Marketing — ΛΧΑ; Football Team, co-captain; "M" Club; Marketing Club.
GARDNER, THOMAS R., Hyattsville; Engr. E.S., Elec. Engr. — IRE.
GARNER, JAMES IRVIN, Hyattsville; BPA, B.S., General.

GATELEY, DONALD EDWARD, Hyattsville; A&S, B.A., English — UT.
GATTIS, BRUCE WAYNE, Adelphi; A&S, B.S., Psychology — Psychology Club, v.p.
GAVIN JAMES ROBERT, Linthicum; A&S, B.S., Psychology — ΣΧ; Fr. Football, Lacrosse; Newman Club.
GAYHART, WILBUR K., JR., Arlington, Va.; Engr., B.S., Elec. Engr. — HKN; AIEE.

GEIB, FRANK ELLSWORTH, JR., Blandensbury; A&S, B.S., Physics.
GEIGER, ROBERT EDWARD, Washington, D.C.; BPA, B.S., General.
GEISLER, EDWIN B., Ijamsville; BPA, B.S., Accounting — ΔΣΠ ; Accounting Club; Intramurals.
GEORGE, THOMAS WYNNE, Baltimore; Engr., B.S., Aeronautical Engr. —ΤΚΕ; IAS.

GERAGHTY, MICHEAL J., JR., Baltimore; BPA, B.S., Pub. Relations — ΔΣΠ ; ΣΔΧ ; APRA; "Diamondback."
GERLACH, KENNETH, Baltimore; BPA, B.S., Pub. Relations — S.A.M.; APRA; "Diamondback."
GERRED, KENNETH HARRY, Colifornia; Engr., B.S., Elec. Engr.
GERSTEL, MARSHALL SANFORD, Greenbelt; Ed., B.S., Ind. Ed. — ΦΣΔ ; IEA; S.A.M.; Hillel; Soph. Carnival; Homecoming Float, comm.; Intramurals.

GERZBAN, PATRICIA ALICE, Silver Spring; A&S, B.A., English — ΣΚ , Social chm., sch., chm.; Junior Class, Legislature; Senior Class, sec.; Diamond, Treasurer; Old Line Party, rep.; Black Cat Walk, chm.; Flying Fallies, pub. chm.; FOB; Homecoming; Contrals Committee; Daydodger Big Sister.
GIBBS, SARA ELIZABETH, Hyattsville; Ed., B.S., Elem. Ed. — Band; ΤΒΣ .
GIBSON, GEORGE A., MAJ. USMC, Joplin, Mo.; UC, B.S., Military Science.
GILLETT, CHARLES A., JR., Rockville; Ed. B.A., History — University Theater.

"I was very happy to became a member of the class of '61 after spending four years in the class of '60!" . . . Paul Gardella

GINDLESPERGER, NINA, Riverdale; Ed., B.S., Math.
GIRARD, BONNIE LYNN, Bethesda; Ed., B.S., Elem. Ed. — ΚΚΓ , rec. sec.; Cheerleader Aqualiners; FOB; Pep Committee.
GLADDING, RICHARD PAUL, Baltimore; BPA, B.S., Transportation — S.A.M.
GLATFELTER, HAZEL A., York, Pa.; Nursing, B.S. — Intramurals.

GLAZER, MORTON, Washington, D.C., Engr., B.S., Aero. Engr. — TEP; IAS, v.p.
GLAZER, SUSAN ROSE, Baltimore; A&S, B.A., Speech Therapy — ΣΑΠ , rec. sec.; Worcester Hall, v.p.; Campus Judicial Board; Freshman Counselor; Spanish Club; Hillel.
GLENN, DONALD EARL, Glenalden Pa.; A&S, B.A., G&P — Maryland Flying Club.
GLENN, RAYMOND J., Woodbine; Ed., B.A., Social Studies.

GODMAN, LAURA KATHRYN, Silver Spring; Home Ec., B.S., Ed. — ΔΔΔ ; ΤΒΣ ; ΠΔΕ ; Color Guard; FOB, co-chm.; Senior Prom, chm.; "M" Book; Home Ec. Club; Junior Prom, comm. chm.; Elections Board; "Terrapin"; Sophomore Prom.
GOEBEL, DAVID G., Cranston R.I.; A&S, B.S., Physics.
GOELLER, DAVID CLARK, Washington, D.C.; BPA, B.S., Journalism — ΔΣΦ , ed., hist.; ΑΦΩ , v.p., pledgemaster; ΣΔΧ ; "Diamondback, managing ed., political col; Marching Band, pub. chm.; Baltimore News — Post, sch.; Basketball Pep Band; Concert Band; Men's League, pub. comm.; German Club; Old Line Party.
GOELLER, NINA, Greenbelt; A&S, B.A., Music.

GOLDMAN, IRA B., Baltimore; Engr., B.S., Chem. Engr. — ΦΣΔ , sec.; ΤΒΠ ; AICE; A.C.S.; "Diamondback"; Intramurals.
GOLDNER, ROSLIND, Pikesville; Ed., B.S., Child. Ed. — ΦΣΣ , treas.; Diamond; AWS, cultural comm.; May Day, seating chm.; Homecoming, ref. chm.; Hillel Skit Night, chm.; Dean's List; Bridal Fair; Soph. Carnival, comm.
GOLE, RICHARD FRANK, Washington, D.C.; Engr., B.S., Mech. Engr. — ΣΧ , v.p., rush chm., social chm.; ASME; SGA Cultural Comm.
GONDOLF, CAROL ANN, Takoma Park; Home Ec., B.S., Practical Art — ΣΚ , pledge trainer; Cheerleader, capt.; Home Ec. Student-Faculty Council; SGA, pep. comm.

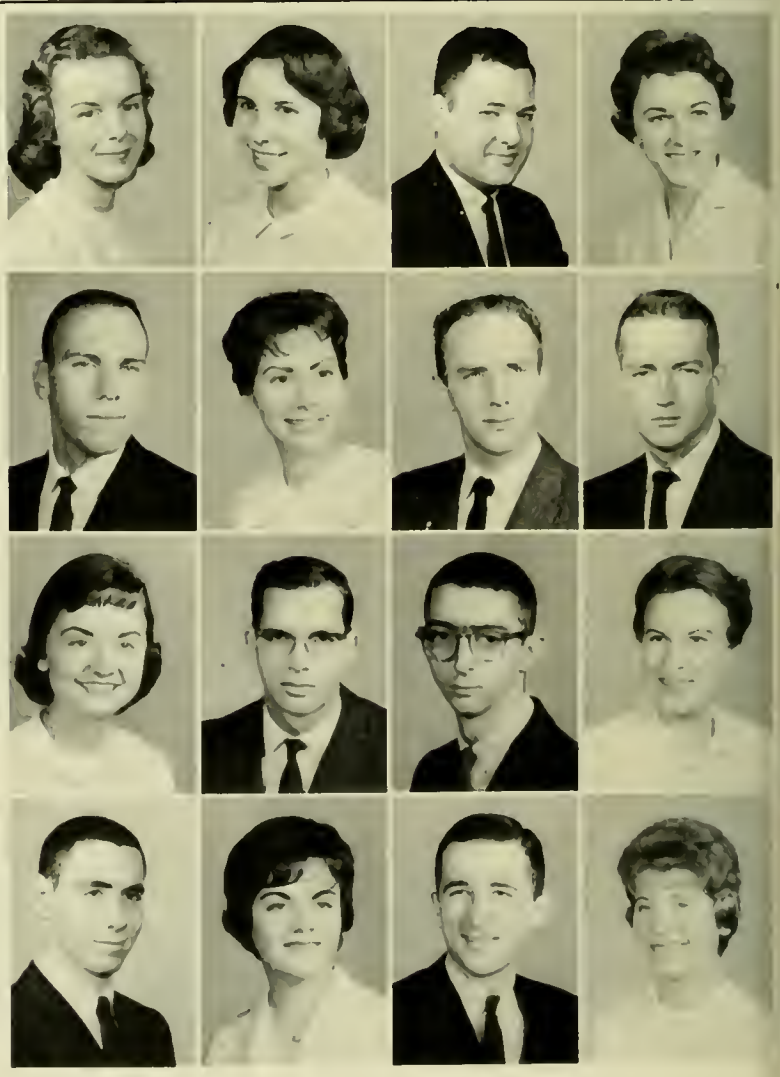

GONZALEZ, FELIX, Hyattsville; Engr., B.S., Elect. Engr.
GONZALEZ, MARIANO A., Cumberland; A&S, B.A., History.
GOOD, GEORGE L., Towson; A&S, B.A. Econ. — ΣΑΕ ; IFC representative.
GOODY, SANDRA, Severna Park; A&S, B.A., Psychalagy — ΑΟΠ , treas.; ΨΧ ; Psych. Club, v.p.; "Terrapin," sec. ed., ass. ed., co.-ed.; Publicatians Baard; Hanars in Literature; Aqualiners.

GORALSKI, RONALD A., Baltimare; Ed., B.S., Ed. far Ind. — S.A.M.; IEA; Newman Club; Dormitary, hause rules and sch. camm.
GORDON, DEWITTE C., Washingtan, D.C.; UC, B.S., Military Science.
GORDON, RONALD LEE, Frastburg; Engr., B.S., Civil Engr. —ΤΒΠ ; ASCE.
GORDY, LEE NESBITT, Hebran; BPA, B.A., Pub. Relatians —ΚΑ; S.A.M.: "Diamandback" reparter; Intramurals; Directar af KA Minstrel.

GORDY, WILLIAM D., Cambridge; A&S, B.A., Phil.
GORGUILO, RICHARD.
GORMAN, RICHARD L., Silver Spring; UC, B.S., Military Science.
GORMAN, TIMOTHY JOHN, Bethesda, BPA, B.S., Pub. Relatians — ΣΔΧ ; Newman Club; "Diamandback," Fri. News Ed.; S.A.M.; APRA.

GOSSARD, TERRY WAYNE, Hagerstawn; Engr., B.S., Civil Engr. — Civil Engr. Hanar Society; ASCE.
GOUZA, HELEN CAROLYN, Levittawn, Pa.; Ed., B.S., Elementary Ed. — ΔΔΔ , sch. chm., pres.; May Day, saph. rep.; Elections Baard, sec.; FOB; Finance Camm., sec.; "Terrapin," sect. ed.; "M" Baak, sect. ed.; College af Ed. Dean's Council, sec. Juniar Hanar Guard; Hamecaming Invitatians, camm.; Soph. Pram.
GRANDMAISON, CHARLES, JR., Hyattsville; Phy. Ed., B.S., Phy. Ed. — ΔΣΦ ; ΦΜΑ , V.P.; Varsity Track; Band, treas.;ΚΚΨ , treas.; M Club; Intramurals, rep.
GRANEK, WARREN, Baltimare; A&S, B.S., Zaal. — Literary Club; Bialagy Club; Darm sac. camm.; Amateur Radia Ass.; Freshman Pram, camm.; Freshman Day, camm.

"I'll always remember the great athletes with whom I participated, serving Maryland in her winning ways." . . . Nick Kovalakides

GRAY, JUDITH AMARYLLIS, Kensingtan; Phys. Ed., B.S., Rec. — ΑΧΩ ; SGA, ind. rep., chm. instellatian banq.; Sr. Leg., chm. af publicatians; Westminster; FOB; chapel Chair; Wamen's Charus; Maryland Rec. Saciety, sec.; Student Union Camm.
GRAY, GARY C., Baltimare; Ed., B.S., Ed. far Ind. — S.A.M.; IEA.
GREEN, ANNE R., College Park; A&S, B.A., English — ΣΚ , pres., v.p.; Diamand; AWS; Daydadger Big Sister.
GREEN, BARBARA A., Lexingtan Park; Ed., B.S., Elem. Ed. — Darm Ex. Caun-cil; Freshman Pram, dec. camm.; May Day; AWS, pub. camm.; Saph. Carnival.

GREEN, PATRICIA LEE, Baltimare; Ed., B.A., Spanish — ΔΓ , pres., rush chm.; Old Line Party, treas.; Sr. Class Leg.; SGA, traffic camm.; AWS, culture camm.; Bridal Fair; May Day, camm. chm.; Diamand; Panhellenic Scalarship; Hamecaming, camm.
GREENE, DANIEL ST. ALBIN, Seat Pleasant; A&S, B.S., Eng. — "Diamandback," rep.
GREENLAW, CAPT. KENNETH NELSON, JR., New Landan, Conn.; UC, B.S., Military Sc.
GRDEN, JOHN T., Baltimare; BPA, B.S., Industrial Adm.

GREINER, WILLEAM ALLEN, Hyattsville; agri., B.S., Ed. — ΑΓΡ ; FFA.
GRIFFITH, ROBERT H., Hyattsville; BPA, B.S., Ecan. — ΔΣΠ ; S.A.M.: Newman Club.
GRISWALD, EDWARD BULKELEY, Wethersfield, Cann.; BPA, B.S., Ind. Mang. — ΚΑ pres.; Kalegatheas; Class President, Fr., Saph., Jr.; Senior Class, v.p.; IFC Executive council; Varsity Tennis; Intramurals; FOB; Greek Week, ca-chm. baat ride.
GROSSMAN, SHEILA CAROLE, Baltimare; Ed., B.S., Elem. Ed. — ΑΛΔ ; Darm, sec., v.p., judicial baard, chm.; Campus Judicial Baard; Freshman Caunselar; May Day; Dean's List.

GUELKER, CLARENCE W., Parma Hts., Ohio; U.C., B.S., Military Science.
GUERRA, FRANCES MARY, Lanham; Phys. Ed., B.S., Phys. Ed. — Woman's Professian Club; WRA.
GUNN, KENNETH C., Hillcrest Heights; BPA, B.S., Accaunting — ΑΤΩ ; Arnald Air Sac.; Advanced ROTC; Intramurals.
GUTMAN, EDWARD GEORGE, Baltimare; A&S, B.A., Sac. — Intramurals.

GUZZO, SUE, Towsan; A&S, B.S., Speech — ΑΟΠ ; Univ. Theatre; Drama Wing; Jr. Pram.
GWIN, GAILYN AMES, Glendale, Ma.; A&S, B.S., Speech — ΠΒΦ ; May Day, Mus. Chm.; Westminster Fellowship; Chapel Chair, sec'y; SGA Cult. Camm.
HAASE, G., FREDERICK, Baltimare; Engr., B.S., Mech. Engr. — ASME.
HAASE, ROBERTA LOUISE, Haletharpe; A&S, B.S., Math. — Saph. Carn.; Intramurals; Big Sister; WRA; Darm, exec. caun.; Lutheran Students Assac.; Yaung Repub. Club.

HADCOCK, MAJ. KENNETH G., Triangle, Va., U.C., B.S., Miltary Science.
HAGEDORN, BERNHARD JOHN JR., Oxan Hill; A&S, B.S., Sac. — Men's League, pres.; Men's League Ct., Chief Justice; Jr. Class, Men's League rep.; Saph. Class, treas.; Fr. Class, sg. at arms; Fr. & Saph. Pram; Old Line Campaign Ca-Chm.
HAHN, ROBERT L., Baltimare; BPA, B.S., General.
HAINSFURTHER, RICHARD MARK, Riverdale; Engr., B.S., Mech. Engr.

HALE, JAMES B., Pineville, W. Va.; Engr., B.S., Chem. Engr. — Darm, pres.; AICHE; ACS; Intramurals.
HALL, JR., GEORGE E., Chevy Chase; BPA, B.S., Accaunting.
HALLIDAY, FREDERICK, New Yark, N.Y.; A&S, B.A., Eng. — ΣΔΧ; ΦΔΕ ; Old Line Key; Wha's Wha; "Diamandback," spts. ed.; "Old Line," mang. ed.; U.T., pub. directar; Nat. Col. Players, v.p.; A&S Sr. Caunci; A&S Canva., Ca-Chm.
HALSTEAD, ROBERT GEORGE, Edgewater; Agr., B.S., General — Intramurals.

HAMMOND, JR., EDWARD M., Baltimare; A&S, B.A., Hist.
HAMMONS, CAPT. DALE E., Ft. Belvair, Va., U.C., B.S., Military Science.
HAMPT, LARRY RUSSELL, Baltimare; Ed., B.S., Ed. far Ind. — Flying Assac., pres., director; "Old Line," bus. mang.; S.A.M.
HANAUER, D. GRETEL, Baltimare; A&S, B.A., G&P — ΠΣΑ.

HANDEN, ANN MYRA, Baltimare; Ed., B.S., Childhaad Ed. — Sac. Club; Tutaring Service.
HANDLEY, EDWIN D., Church Creek; Ed., B.S., Ed. far Ind. —ΤΚΕ; S.A.M.; IEA.
HANLON, MOIRA, Silver Spring; Ed., B.A., Sac. Studies — Newman Club; WRA.
HANSON, FRED C., Catansville; Ed., B.S., Ed. for Ind. — IEA; Track; Crass Caintry.

HANUS, LUCILLE JEANNINE, Baltimare; A&B, B.A., Crim. — Darm, Fr. rep., Sr. rep., Jud. Baard, Hamecaming; AWS Cult. Camm.; Canterbury Club; "Diamandback," "Terrapin."
HARDEN, W. RICHARD, Baltimare; Engr., B.S., Elec. Engr. — Darm, pres.; AIEE-IRE; RMA; Intramurals; Yaung Demac. Club.
HARDER, ROBERT EDGAR, Mt. Rainier; Ed., B.S., Science — Darm, treas.; Chapel Chair, v.p., treas.
HARMS, JOHN H., Farest Heights; BPA, B.S., General — S.A.M.

HARPER, HERVEY BATES, JR., Takama Park; BPA, B.S., Marketing — S.A.M.; Marketing Club.
HARRIS, MATTHEW L., Berwyn Heights; Engr., B.S., Elec. Engr. — ΦΗΣ ; HKN; TBΠ; AIEE; Newman Club.
HARRIS, ROBERT C., Washington, D.C.; A&S, B.S., Math.
HARRIS, ROGER CLARK, Silver Spring; A&S, B.A., Philosophy, Pre-med — ATΩ; Phila. Club; Chapel Choir; Intramurals.

HARRISON, BETTYE ANN, Baltimore; A&S, B.A., Sociology — Dormitory, pres., v.p., homecoming, chm.; Red Cross, dorm chm.
HARRISON, MARTIN GERALD, Lewisdale; BPA, B.S. —TEΦ ; S.A.M.; Marketing Club; Hillel Away Weekend, housing chm.; Veterans Club.
HART, HENRY, MAJOR, Springfield, Va.; U.C., B.S., Military Science.
HAUFE, ROGER J., Merril, Wis.; Agri., B.S., Agri. Econ. — S.A.M.; Ag. Econ.; Intramurals.

HAVEN, KAROLYNE R., Takoma Park; BPA, B.S., Marketing — ΓΦB ; ΦXΘ, v.p.
HAY, MARILYN ELEANOR, Washington, D.C.; A&S, B.A., Math — ΔΔΔ , treas.; ΣTE; WRA, pres., v.p., sec.; Mortar Board, pres.; WRA Handbook, ed.; A&S Senior Council.
HAYES, MARGARET L., Hyattsville; Nursing.
HAYMAN, SHEPPARD L., Hevron; Ed., B.S., Ed. for Ind. — Dorm, pres.; S.A.M.;

"Our Junior Class Prom with Lionel Hampton is long to be remembered in my college days." . . . Pat Wyand

HAYNER, JOHN M., Towson; Agri., B.S., Dairy — Dairy Science Club; Allegany "E", sec. treas.
HAYS, RACHEL PATRICIA, Hyattsville; A&S, B.A., Drama — ΔΔΔ ; Mortar Board; UT, sec.; National Collegiate Players, pres.; Maggie Awards.
HAZLETT, BRIAN A., District Heights; A&S, B.S., Zoology — ΦΗΣ ; Biology Club; Trail Club.
HEALY, WILLIAM M., Hyattsville; BPA, B.A., Marketing —KA; AΔΣ ; Marketing Club; S.A.M.; IFC.

HECK, THERESA ANNE, Bethesda; A&S, B.A., Soc. — Newman Club, sec.; Black & Bridle Club; Freshman Counselor; Dorm, Jud. Board, hall pres.
HEFLIN, LUCIAN SPENCER, JR., Silver Spring; Engr. B.S., Chem. Engr. — ΦΣK ; AICE; Dean's List; FOB; Election Board; Pep Comm.; Homecoming, comm.
HEFT, MARIANNE, Silver Spring; Ed., B.S., Elem. Ed. — Chapel Choir.
HEINS, JAMES K., Hyattsville; Ed., B.S., Ind. Arts — IEA, treas., sec.

HEISE, CHARLES T., Baltimore; Engr. B.S., Civil — ASCE.
HELD, HARRIETTE VIRGINIA, Lutherville; Ed., B.S., Elem. Ed. — AOΠ ; "Terrapin," Section Editor, Chapel Choir; Intramurals.
HERCULSON, BRUCE R., Hyattsville; BPA, B.S., Marketing.
HERRERO, FEDERICO G., San Jose, Costa Rica; Agri., B.S., General — Varsity Swimming; Dairy Cattle Judging Team.

HERRING, SARAH KATHRYN, Chevy Chase; Home Ec., B.S., Home Ec. — ΔΔΔ ; ON; Home Ec. Club; FOB.
HERRMANN, ALLAN D., Washington, D.C.; Engr., B.S., Mech. Engr.
HERSHBERGER, PATRICIA LEE, College Park; BPA, B.S., Executive Sec. — AXΩ; TBΣ , sec., treas.; Majorettes, capt.; Flying Follies.
HESS, MYRA ANN, Taneytown; Ed., B.S., Elem. Ed. — N EA; Dorm Counselor; Judicial Board.

HICKS, JEANINE G., Silver Spring; ED, B.S., Child. Ed. — ΔΔΔ ; ΣΤΕ, treos.; WRA; May Day, choreographer; Dance Club; Flying Follies; "Oklahoma"; "Kiss Me Kate."
HILDEBRANDT, WILLIAM C., Baltimore; BPA, B.S., Marketing — ΦΔΘ , pledge trainer; Marketing Club; FOB.
HILL, EARL CLIFTON, JR., Chevy Chase; BPA, B.S., Pre-Law — S.A.M.; Ski Club.
HILL, JAMES JEROME, Silver Spring; A&S, B.A., Eng. — ΦΣΚ , v.p., rush chm.; Flying Follies; "Diamondback"; French Club; Harmony Hall.

HILTZ, DONALD, College Park; Phys. Ed. B.S., Phys. Therapy — Phys. Therapy Club; Intramurals.
HIMELFARB, TERRY M., Baltimore; A&S, B.S., Zoology — TEP, scholarship chm.; Hillel; Blood Drive; Intramurals.
HINGELEY, MADELEINE JEAN, Pikesville; A&S, B.S., Microbiology — SAO; Dorm. Exec. Council; Newman Club; Intramurals.
HOAG, VICTORIA, Edgewater; A&S, B.A., Psychology.

HOCHMAN, ALICE SUE, Baltimore; Ed., B.A., Child. Ed. — ΑΕΦ , v.p., sergeant-at-arms; Fr. Counselor; Bowling Chm.; Modern Dance Club; Sec. of Pledge Trainers.
HODES, LANCE, Mellburn, N.J.; P.E., B.S., Science — Dorm, v.p.; Track Team; M Club.
HOEHN, ALBERT WILLIAM, Baltimore; BPA, B.A., Pub. Relations —ΖΒΤ; ΣΔΧ ; APRA; "Diamondback."
HOFF, LOIS MARCIA, Baltimore; Ed., B.S., Child. Ed. — Soc. Club; Univ. Theater.

"The class of '61 has given me friends, interests, and experiences" . . . Peggy Boughter.

HOFFMAN, ELIZABETH EARDIE, Bloomsbury, N.J.; Ed., B.S., Elem. Ed. — Angel Flight, asst. pledge trainer; Wesley Foundation; Dorm Exec. Council; Homecoming Dance, comm.; AWS Summer Job Comm.
HOFFMAN, STENNA, Baltimore; Ed., B.S., Child. Ed. — ΦΣΣ ; Dean's List; Hillel, rep.; Bridal Fair; May Day; Red Cross.
HOKE, PENELOPE G., Clinton; BPA, B.S., Accounting — ΦΧΘ ; Dorm, treas.; Fr. Counselor; AWS Cultural comm.; SGA Placement Service.
HOLGVIN, JOSE L. LT. COL. USAF, Westover A.F. Base, Mass.; B.S., Military Studies.

HOLLAND, CHARLES E., JR., Hyattsville; Engr. B.S., Elec. — HKN; IRE; AIEE.
HOLLIDGE, ANITA M., Hyattsville; Ed., B.S., Child. Ed. — Aqualiners; Chapel Choir; Gymkana.
HOLT, CARROLL R., Hyattsville; Engr., B.S., Elec. Engr.
HOLT, FRANK WALTER, Silver Spring; Ed., B.S., Ed. for Ind. — ΣΦΕ; Newman Club; FOB.

HOLT, JOHN, Silver Spring; Engr., B.S., Mech. Engr. — ASME; Student Court.
HOLTHAUS, ROBERT, Baltimore; A&S, B.A., Eng., Pre-med. –ΤΚΕ.
HOOKER, MARGARET ANN, Washington, D.C.; Home Ec., B.S., Textile & Clothing — Home Ec. Club; Ski Club.
HOPKINS, FRANK PALMER III, Mardela; Agri., B.S., Agriculture — Dean's List; 4-H Club; Resident Assistant.

HOPKINS, WILLIAM LEATHERBURY, JR., Fair Haven, N.J.; Engr., B.S., Civil Engr. — ATO; pres.; I.A.S.; ASCE; Ski Club; Intramurals.
HORAN, WALTER FRANKLIN, Chevy Chase; BPA, B.S., Transportation — ΔΝΑ , pres., prog. chm.; Propellor Club, pres.
HOUGHTLING, NOLAN, Baltimore; A&S, B.A., History — ΦΑΘ .
HOWARD, PHILLIP JAMES, Baltimore; Engr., B.S., Chem. Engr. — ΑΧΣ , sec.; AICE; Dorm. treas.; Intramurals.

HU, PAUL YU-FEI, Baltimore; Engr., B.S., Mech. Engr. — ΤΒΠ ; ΠΤΣ ; ASME; Chinese Club.
HUDSON, MARY A., Olney; Ed., B.A., Soc. Studies.
HUGHES, CHARLES EVANS, Lutherville; Engr., B. S., Mech. Engr. — ASME; House Rules Comm.
HUGHES, JAMES B., Chillum; A&S, B.A., Fine Arts — ΘΧ; Newman Club; "Diomondback"; Intramurals; Flying Club.

HUGHES, ROBERT B., College Park; Engr., B.S., Elec. Engr. — ΦΗΣ ; ΤΒΠ ; HKN; IRE; S.A.M.
HUHNDORFF, HARRY R., Hyattsville; Engr., B.S., Mech. Engr.
HULBURT, NANCY ELIZABETH, Bethesda; Ed., B.S., Elem. Ed. — AWS; Westminister Fellowship; Darm, pres., treas., council, jud. board; FOB.
HULL, BERNARD S., Washington, D.C.; Engr., B.S., Mech. Engr.

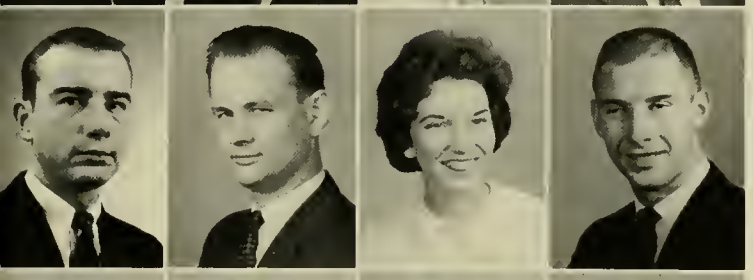

HULL, JOHN, Springfield, Pa.; A&S.
HUNDERT, JR., KARL P., Baltimore; BPA, B.S., Fin. Ad. — Dorm, treos.
HUNSAKER, LINDA SUE, W. Hyattsville; Ed., B.A., Art Ed. — AID.
HUNT, JR., KERMIT ALLAN, Cheverly; Phys. Ed., B.S., Phys. Ed. — ΛΧΑ; Newman Club.

HUNTER, CLARENCE SUMMERS, Greenbelt; Ed., B.S., Ed. for Ind. — ΛΧΑ.
HUNTER, JOHN HERMAN, Beltsville; Engr., B.S., Civil Engr. — ASCE; Civil Engr. Honor Soc.; Arnold Air Soc.; Band.
HUNTER, PATRICIA CLARK, Greenbelt; Phys. Ed., B.S., Phys. Ed. — ΠΒΦ ; WRA, rep.; May Day; Aqualiners; Women's Prof. Club, exec. council.
HURWITZ, BRENDA, Washington, D.C.; A&S, B.A.

"The people I've met, the experiences I've had, the good times, the bad times, the happy, the sad, are the things I'll remember." . . . Cliff Krug

HYDE, RICHARD DWIGHT, Hyattsville; BPA, B.S., Personnel — ΔΣΠ, treas.; S.A.M.; Dean's List; Intromurals; BPA Career Forum, chm.
HYKES, RICHARD N., Hagerstown; BPA, B.S., Econ. — ΛΧΑ; IFC; Free-State Party.
HYMAN, DANIEL M., Baltimore; A&S, B.S., Math — ΤΕΦ.
HYSAN, EDWIN STUART, Mt. Ranier; Engr., B.A., Elec. Engr.

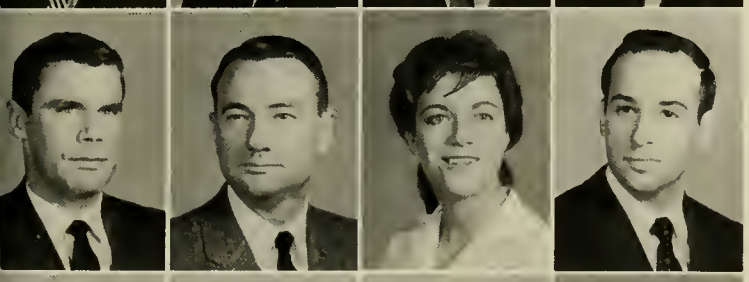

ING, JOHN C., PT. Pleasant, N.J.; A&S, B.A., Span. Area — ΦΔΘ ; ΣΔΠ ; Sr. Placement Comm. Chm.; "South Pacific"; "Julius Caesar"; Span. Club; Soph. Carnival Comm.; Intramurals; Sr. Survey Comm.
INGRAM, EARL, Four Oaks, N.C.; U.C., B.S., Military Science.
IRWIN, SARAH, Hyattsville; A&S, B.A., Sp. & Drama — Univ. Theatre, sec'y., pres.; NCP.
ISKOW, MILTON, Takoma Park; BPA, B.S., Ins. & Rl. Est. — Pershing Rifles.

ITTNER, EDWARD C., Baltimore; Ed., B.S., Ed. for Ind. — ΦΔΘ ; IFC; Fr. Leg.; Fr. Accounting Honorary; Lacrosse; S.A.M.; Ski Club; Young Repub. Club; Investment Club.
IUSO, MARY JO, Orange, N.J.; Ed., B.A., Art — ΑΞΔ , assit. treas., sch. chm., pres.; "Terrapin"; Dorm, treas.; Newman Club; Fr. Prom Comm.; Polls Comm.; Pub. Comm.; Parent's Day Comm.
JACKSON, WILLIAM LEWIS, Silver Spring; BPA, B.S., Accounting — S.A.M.; Newman Club; Intramurals.
JACOBS, ANN L., Cheverly; A&S, B.S., Eng. -- ΚΑΘ, chaplain; "Terrapin," sect. ed.; "Diamondback"; Chapel Choir; Newman Club.

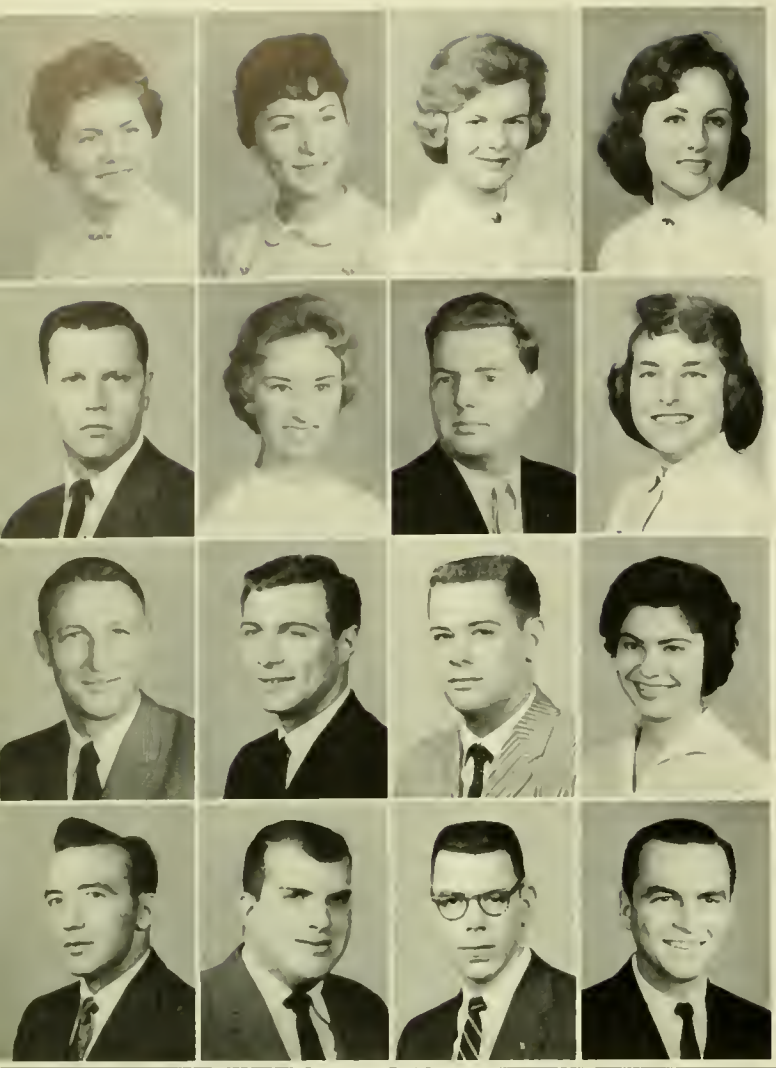

JACOBS, MARY LOVE, Frostburg; Home Ec., B.S., Ed. — Home Ec. Club.
JACOBSON, BRENDA, College Park; A&S, B.S., Micro.
JAMES, SALLY ELIZABETH, Baltimore; Ed., B.S., Elem. Ed. — Dorm, pres., social chm.; FOB; AWS, rep.; SNEA; Intramurals.
JANSEN, CAROL YVONNE, I.H., Md.; Ed., B.S., Elem. Ed. — Angel Flight; Dorm Intramurals; Miss Md., 3rd runner up; Soph Prom Queen, cand.

JENKINS, JAMES CARLTON, Arlington, Va.; BPA, B.S., Accounting — ΣΑΕ, treas.
JESTER, JEAN MARY, Salisbury; BPA, B.S., Personnel — ΔΓ, hist.; "Terrapin"; S.A.M.
JOCKISCH, WESLEY CHRISTIAN, Baltimore; A&S, B.A., Hist. — Dorm, pres., oth. chm.; House Rules Comm., chm.; Men's League, rep.; Calvert Debate Soc.; Debate Team; Intramurals.
JOFFE, ARLENE, Baltimore; Ed., B.S., Elem. Ed. — ΦΣΣ, v.p.; Mortar Board; Fr. Class, sec'y.; Soph. Class, v.p.; Jr. Class, sec'y.; FOB, tour leader; May Day, rep., chm.; Dean's Council, Col. of Ed.; "Terrapin"; "Diamondback," copy chief; Old Line Party, del., treas.; Bridal Fair, chm.

JOH, JR., RAYMOND A., Baltimore; Agri., B.S., Hort.
JOHNS, RAY MITCHELL, Hagerstown; Agri.; B.S., Agr. Econ. — ΦΚΣ, sec'y.; AZ; Agr. Econ. Club; Sailing Club; Stu. Placement Comm., chm.
JOHNSON, HOWARD JAMES, Havre de Grace; BPA, B.S., Accounting — Accounting Club; House Rules & Sch. Comm., chm.; Intramurals.
JOHNSON, JUANITA MARGARET, Hyattsville; Ed., B.S., Elem. Ed. — ΣΚ, outstanding pledge, rush chm.; ΤΒΣ corr. sec'y.; Daydodger Big Sister; Marching Band; Concert Band; Pep Band.

JOHNSON, MARVIN G., Hyattsville; Agri., B.S., Agr. Ed.
JOHNSON, RONALD LEON, Avendale; A&S, B.S., Psych.
JOHNSTON, JOHN O'NEAL, Bel Air; Agri., B.S., Dairy Prod. — ΑΓΡ; AZ; Col. Dairy Sci. Club, v.p.; 4-H Club; Westminister Fellowship; Col. Dairy Judging Team.
JONES, CALVIN E., Baltimore; A&S, B.S., Zool.

"I'll always remember 'socially speaking,' my other campus activities, finals and gigifs."
. . . Harriet Litman

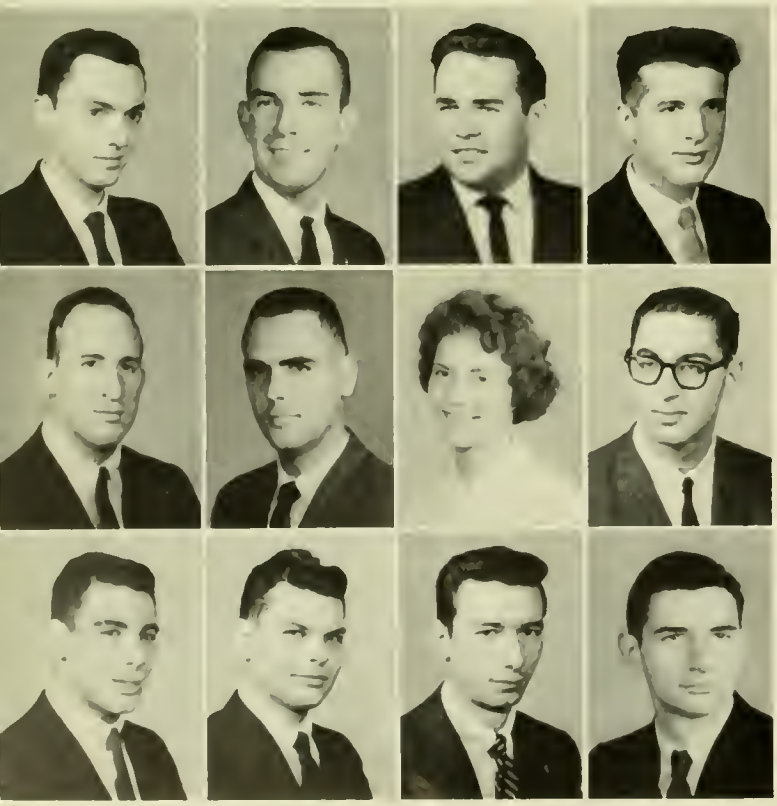

JONES, JOHN ALVIN, Seaford, Del.; A&S, B.A., Eng. — Men's Glee Club; Dorm, House Rules Comm.
JONES, RICHARD R., Aberdeen; A&S, B.A., Econ. — ΦΣΚ, inductor; Job Placement Comm.; Newman Club; Varsity Rifle; Parent's Day.
JOYCE, SR., JOHN CORNELIUS, Greenbelt; A&S, B.A., Phil.
JUSTI, JR., WILLIAM HOLDEN, Baltimore; BPA, B.S., Finance.

KAMMERER, JOSEPH T., W. Hyattsville; Engr., B.S., Civil Engr. — ASCE.
KANE, JR., PHILIP WALTER, College Park; BPA, B.S., Accounting — ΣΠ, treas.; IFC; Intramurals; S.A.M.; Accounting Club.
KANTNER, LORRAINE DOROTHY, Hyattsville; Ed., B.S., Elem. Ed. — ΑΧΩ, pledge trainer; "Diamondback," copy ed.; SNEA; Women's Chorus; Newman Club; Daydodger Big Sister; Intramurals.
KAPLAN, SAM, Washington, D.C.; A&S, B.S., Zool. — ΑΕΠ; Hillel.

KAPLOW, MATTHEW DAVID, U.C., B.A., Ind. Rel.
KARP, JEROLD SHELDON, W. Hyattsville; Ed., B.S., Science.
KASSEL, JR., HARRY SILLS, College Park; Engr., B.S., Mech. Engr. — ASME.
KAUFMAN, IRA S., Greenbelt; A&S, B.A., Eng.

KAUFMAN, NORMAN, Brooklyn, N.Y.; Phys. Ed., B.S., Phys. Ed. —ΤΕΦ, Board of Gov.; Sr. Class, leg.; Varsity Football; M Club; Dorm, pres.; Boxing, champion; Univ. Theatre; "Diamondback," columnist.
KECK, DAVID DASHIELL, Finksburg; BPA, B.S., Marketing.
KEEFAUVER, DONALD L., Glen Burnie; A&S, B.A., Phil.
KEELER, RICHARD WAYNE, Silver Spring; Engr., B.S., Civil Engr. —ΣΝ; ASCE; ASTM.

KEESEE, WILLIAM J., Falls Church, Va.; Ed., B.S., Ed. for Ind.
KEGGINS, CAPT. WILFORD G., Glen Burnie; U.C., B.S., Military Science.
KELLER, BARBARA KAY, Baltimore; A&S, B.S., Psych.
KELLEY, JR., NOBLE W., Preston; Ed., B.S., Childhood Ed. — ΚΚΨ; ΦΜΑ; Marching Band; Concert Band; ROTC Band.

KELLOGG, JR., WILBUR C., Springfield, Va.; U.C., B.S., Military Science.
KELLY, MICHAEL PAUL, Baltimore; BPA, B.S., Accounting — ΒΑΨ; Intramurals.
KELMAN, SUSAN, Baltimore; Ed., B.S., Ed. — ΣΔΤ, social chm., rush chm.; "Diamondback," calendar ed.; "Old Line"; Fr. Prom; Jr. Prom; Hillel; AWS, House Dir. Tea, Entertainment chm.; Homecoming Comm.
KEMPF, CAROL ANN, Baltimore; Ed., B.S., Elem. Ed. — ΓΦΒ; Home Ec. Club.

"A warm smile, an extended hand, a willingness to assist and counsel, these are the things I will remember about the Class of '61. . . . Lance Billingsley

KENNEDY, V. WAYNE, Hyattsville; Ed., B.S., Ed. for Ind. — S.A.M.
KERN, EDWARD J., W. Hyattsville; BPA, B.S., Ind. Ad. — S.A.M.; Ski Club; Judo Club.
KERN, GERALD W., Baltimore; ed., B.S., Ed. for Ind. — S.A.M.
KERR, ANNE REIBLICH, Baltimore; Home Ec., B.A., Art Ed. — ΠΒΦ, House pres.

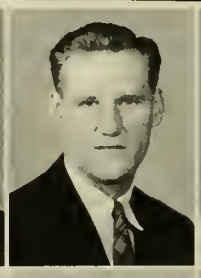

KERR, MARGARET ALICE, Gorthono, N.Y.; BPA, B.S., Financial Ad.
KERR, WILLIAM ROBERT, W. Hyattsville; BPA, B.S., Pers. Ad. — S.A. M. Intramurals.
KERSLAKE, RICHARD W., Greenbelt; Engr., B.S., Civil Engr. — ASCE; Civil Engr. Honor Soc.; Judo Club; Intramurals.
KEYES, JOHN FREDRICK, Baltimore; BPA, B.S., Pres. Ad. — S.A.M.

KIDD, WILLIAM C., Silver Spring; BPA, B.S., Marketing.
KIERSARSKY, RAYMOND R., Baltimore; Engr., B.S., Civil Engr. — ASCE; Dorm, pres.; Newman Club.
KING, DANNY CLARK, Damascus; Engr., B.S., Civil Engr. —ΤΒΠ; ΦΗΣ; Civil Engr. Honor Soc., sec'y.; ASCE.
KING, DONNA, Hyattsville; Home Ec., B.S., Ed. -ΤΒΣ; Campus Jud. Board, sec'y.; Home Ec. Club; Marching Band.

KING, JAMES BRUCE, Hyattsville; Ed., B.S., Ed. for Ind. — S.A.M.; ASME; Chapel Choir.
KIRK, CAPT. ALFRED H., Norristown, Pa.; U.C., B.S., Gen. Studies.
KIRSCHNER, JR., THOMAS JOSEPH, Baltimore; Engr., B.S., Aero. Engr.
KIRTLEY, DONALD RAY, Adelphi; BPA, B.S., Public Rel. — ΑΤΩ; KAM, pres.; ΣΔΧ; APRA, treas.; Dorm, pres., v.p.; Who's Who; Arnold Air Soc.; Scabbard & Blade; Distinguished Military Student; "Terrapin," Sect. ed., photo.; "Diamondback," copy ed.; "M Book," sect. ed.

KLAFF, RICHARD B., Baltimore; BPA, B.S., Gen. Bus. —ZBT; Fr. Tennis; Varsity Tennis.
KLOTZ, JR., ARTHUR HENRY, Silver Spring; BPA, B.S., Accounting — ΔΣΠ, sec'y.; Newman Club; "Diamondback"; Vandenberg Guard; Fr. Track; Varsity Track.
KNOLT, FLORENCE AUDREY, Washington, D.C.; Ed., B.S., Childhood Ed. — Dorm, social chm.; FOB; SNEA.
KNOX, H. FRANCES, Hyattsville; BPA, B.A., Personnel — ΔΓ, sec'y, parli.; ΦΧΘ, pres., v.p., nat'l. councilor; "Diamondback," office mngr., key; S.A.M.; Fr. Prom Queen, runner up; KA Minstrel; AWS, comm. sec'y.

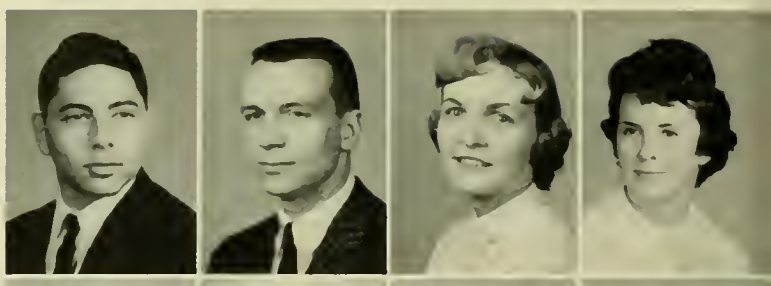

KOLB, KENNETH EDWARD, Chevy Chase; Engr., B.S., Elec. Engr.
KOPTELL, NEAL HARVEY, Baltimore; BPA, B.S., Office Mgt. — ΤΕΦ; Fr. Class, officer; Men's Glee Club.
KORMANN, LEO A., Phoenix; A&S, B.S., Zool. — Biology Club; Civil War Club.
KOVALAKIDES, NICHOLAS JAMES, Princeton, N.J.; Phys. Ed., B.S., Phys. Ed. — ΦΚΣ, pledgemaster; ΟΔΚ, sec'y; ΠΑΕ treas.; Varsity Track; M Club.

KROFT, JR., JOHN C., Baltimore; BPA, B.S., Trans. — A, v.p.; Dorm, sec'y.; NCO Academy; Propellor Club.
KRAMER, RON.
KRASAUSKAS, HELEN LOUISE, Takoma Park; Ed., B.A., Art — Newman Club.
KRAUSE, FRANCES, Silver Spring; Home Ec., B.S., Tex. & Clo. — Home Ec. Club; Dorm, big sister chm., jud board; Soph. Carnival.

"Perhaps my fondest memories of college are with my Chapel Choir experiences and proctoring in the dormitories." . . . John swanson

KROETER, DIANE L., Plainfield, N.J.; A&S, B.A., French — ΚΚΓ, pub. rel.; FOB; Dorm, social comm.; French Club; Campus Chest, pub.
KRUG, CLIFFORD E., New Hyde Park, N.Y.; Phys. Ed., B.S., Phys. Ed. — ΦΚΣ; M Club, sec'y.; Varsity Soccer; Varsity Baseball; Newman Club; Sailing Club.
KUDRICK, JOSEPH R., Baltimore; Engr., B.S., Mech. Engr. — ASME.
KUHN, PAUL ELBERT, Laurel; BPA, B.S., Marketing.

KUPFER, DONALD M., W. Hyattsville; Engr., B.S., Mech. Engr. — ΦΗΣ; ΦΤΣ, treas., Sr. adv.; TB; ASME; Skin Diving Club, pres., founder.
KUPPER, L. L., Takoma Park; Engr., B.S., Chem. Engr. — Baseball; Newman Club.
KUSHNER, ESTELLE NATALIE, Baltimore; A&S, B.S., Psych. — Dorm, treas.; AWS, Fr. Counseling chm.; Psych. Club, treas.
KUSHNER, RONA B., Chevy Chase; Ed., B.S., Biology — ΑΛΔ; AWS, Campus Academic Board chm.; Biology Club.

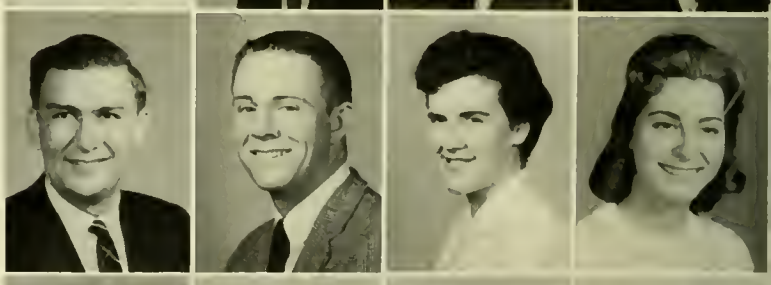

LAFFAN, SUE GLOVER, Louisville, Ky.; Ed., B.S., Childhood Ed. — ΚΑΘ, hist., sec'y.; Diamond; FOB, sec'y., comm. chm.; Free State Party, sec'y., v.p.; Who's Who Comm.; Soph Exec. Council; AWS, Soph. rep.; May Day; Newman Club; "Terrapin," sect. ed.; Intramurals.
LAFFERTY, DANIEL ADRIAN, Baltimore; BPA, B.S., Accounting — ΒΑΨ; ΔΣΠ; Accounting Club; Newman Club; S.A.M.; Dorm, Float chm.
LAMDIN, JAMES S., Baltimore; Ed., B.S., Ed. for Ind. — Scabbard & Blade; Arnold Air Soc.; Newman Club.
LAND, JAY M., Bethesda; A&S, B.A., Psych. — ΨΧ.

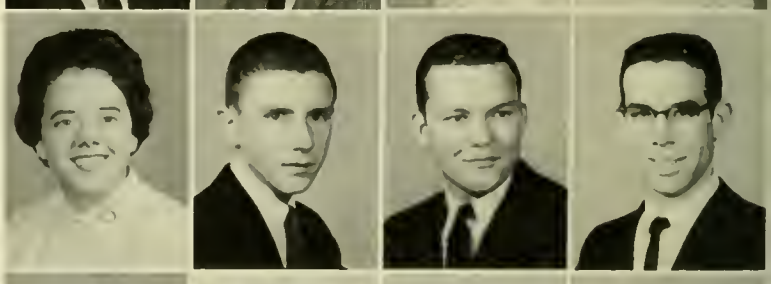

LANE, LT. COL. CHARLES L., Hyattsville; U.C., B.S., Military Science — Dean's List; EUCOM Sch. Achievement Award.
LANGHORNE, NANCY, Bethesda; Ed., B.A., Childhood Ed.
LANHAM, JR., ROBERT WILSON, College Park; BPA, B.S., Geog. — Intramurals.
LANKFORD, JR., JOSHUA M., Pocomoke City; Agri., B.S., Econ. — ΑΓΡ.

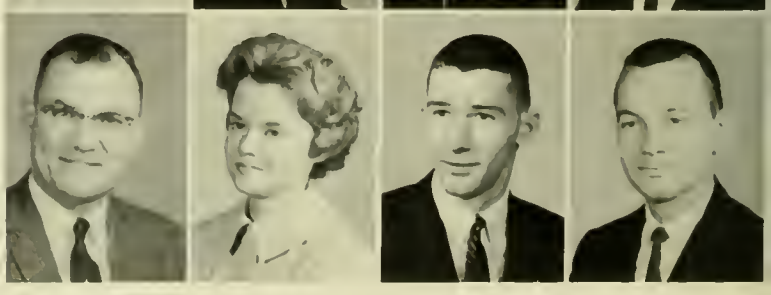

LARSEN, BRUCE W., Ridge Manor, Fla.; Engr., B.S., Elec. Engr. — SAME; AIEE; IRE; Hamill Memorial Plaque; NCO Academy.
LAW, CATHERINE, Glen Burnie; Ed., B.A., Eng. — Dorm, pres., Fr. Counselor; AWS, exec. council, dorm council; "Diamondback"; "Terrapin"; "Expression"; SNEA; Ski Club.
LAYTON, MARSHALL B., Owings Mills; A&S, B.A., Am. Civ. —ZBT, pres., social chm.; IFC, boatride chm., presents comm.
LEAN, GERALD HARRY, Baltimore; BPA, B.S., Accounting — TEΦ, treas., assist. pledgewarden; Intramurals; Soph. Carnival.

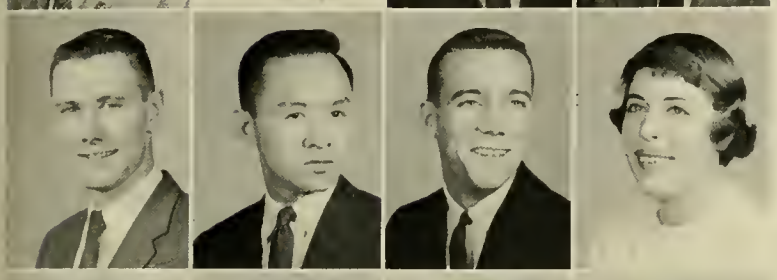

LEE, JR., HERBERT STEPHEN, Woodbury, N. J.; Phys. Ed., B.S., Phys. Ed. — Dorm, ath. chm., House Rules Comm.; Intramurals.
LEE, WAH, Washington, D.C.; A&S, B.S., Physics — International Club; Chinese Club.
LEE, WAYNE E., White Plains, N.Y.; BPA, B.S., Ins. — ΦΔΘ ; Intramurals.
LEEDY, CHARLOTTE A., Washington, D.C.; Phys. Ed., B.S., Phys. Ed. — WRA.

LEHMAN, FRED ALLEN, Baltimore; Ed., B.S., Social Studies — Varsity Soccer; M Club; SNEA.
LESTE, RONALD D., Adelphi; Agri., B.S., Agron. — A.P.
LEVASSEUR, JR., CAPT. THOMAS J., Ft. Knox, Ky.; U.C., B.S., Military Science.
LEVER, PHYLLIS, Baltimore; Ed., B.S., Elem. Ed. — ΣΔΤ , house pres., comm. chm.; "Miss Md. 1960"; Hillel, pres.; Fr. Prom; Intramurals; AWS, sorority council.

LEVIN, JAMES, Baltimore; A&S, B.S., Am. Civ. — Men's League, Fr. class rep., Service Key; R.M.A., treas., Service Key; Dean's List; Dorm, pres.; Soph Carnival, Arron. chm.; Hillel, treas., v.p.; Calvert Debate Soc.; "Old Line."
LEVIN, RALPH STEVEN, Baltimore; B.S., Engr., Mech. Engr. — TEΦ; A.S.M.E.; Dorm, pres.; Intramurals.
LEVY, ALLAN STUART, Baltimore; A&S, B.A., G&P — ZBT sec'y.; Political Science Club.
LEWIS, GREGORY WRIGHT, Silver Spring; B.P.A., B.A., Pub. Rel. —KA; ΣDX; "M Book"; "Diamandback."

"I will always remember the fun and consternation that went with putting out the "Diamondback." . . . Jeannie Anderson

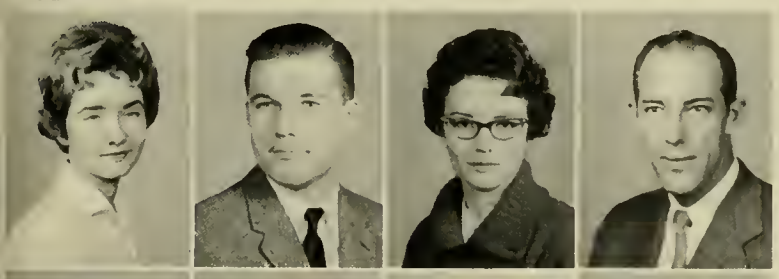

LEWIS, NANCY LYNN, Silver Spring; A&S, B.A., Soc. — ΔΔΔ ; Pledge Queen; Diamond; "Terrapin"; Soc. Club; Bridal Fair, comm. chm.
LEWIS, ROBERT EDWIN, Funkstown; Engr., B.S., Elec. Engr.
LIKENS, EUGENIA M., Greenbelt; A&S, B.A., Eng. — ΑΛΔ ; ON, Award; ΦΚΦ ; Ski Club, pres.; "Expression," ed.-in-chief.
LILLY, RICHARD R., Baltimore; Engr., B.S., Elec. Engr. — IRE.

LIMAURO, VINCENT D., Lynn, Mass.; A&S, B.A., G&P — ΦΚΣ ; Dorm, pres.; "Diamondback"; RMA; Varsity Baseball; G&P Club; Newman Club; Intramurals; Away-Weekend Comm.
LINCH, LAURA, ELISA, Silver Spring; Ed., B.A., Soc. Sci. — ΑΔΠ ; act. chm.; Women's Chorus; Univ. Theatre; Flying Follies; AWS.
LINDSAY, ROBERT P., Baltimore; BPA, B.S., Personnel — S.A.M.
LINGRELL, DAVID A., Beltsville; Engr., B.S., Civil Engr. — ASCE; Wesley Foundation.

LINTON, ALICE VIRGINIA, Adelphi; Home Ec., B.S., Tex. & Clo. — ON, v.p.; WRA, rep.; Soph Carnival; Home Ec. Open House, tour leader.
LIPOWITZ, JOAN, Silver Spring; BPA, B.S., Econ. — T, house mgr.; ΑΛΔ ; ΒΓΣ ; ΦΧΘ; ΦΚΦ; ΑΕΠ , sweetheart; Bridal Fair, comm. chm.; Soph. Pram.
LIPSITZ, SYLVIA JEAN, Baltimore; A&S, B.A., Psych. — X; Dean's List; Psych. Club; Flying Follies; WRA Riding Club; Ski Club.
LIPSKEY, DEVERA, Odenton; A&S, B.A., Music — AI; Hillel; Women's chorus.

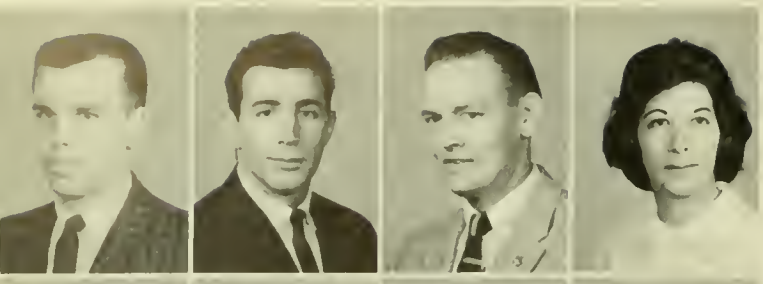

LISLE, THOMAS A., Takoma Park; Engr., B.S., Mech. Engr. — ASME.
LISS, BURTON D., Silver Spring; Phys. Ed., B.S., Phys. Ed.
LITTLETON, DONALD DENNIS, Salisbury; Agri., B.S., Agri. Ed.
LITMAN, HARRIET, Washington, D.C.; A&S, B.S., Micro. — ΣΔΤ, sec'y; "M Book," ed.-in-chief; "Diamondback," social ed., copy ed.; Diamond; Jr. Prom, gen. comm. co-chm.; FOB, pub. chm.; Homecoming, pub. chm.; Elections Board, pub. chm., poll chm.

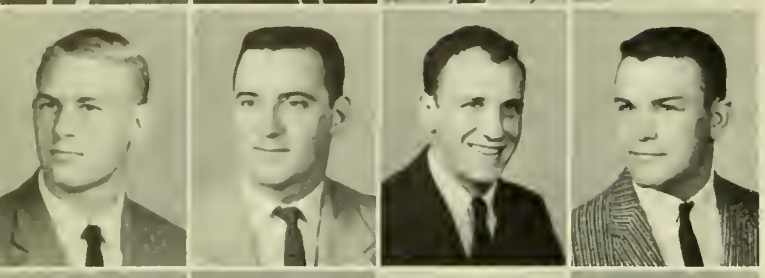

LOFGREN, DONALD GENE, Mayo; Phys. Ed., B.S., Rec.
LOGAN, RONALD WILLIAM, Baltimore; Ed., B.S., Ed. for Ind. — S.A.M., pub. comm.
LOGUE, RICHARD J., Westminster; BPA, B.S., Marketing — ΘΧ; pledge marshal, house mgr.; S.A.M.; Newman Club; Marketing Club; Intramurals.
LONG, JAMES E., College Park; Phys. Ed. B.S., Phys. Ed.

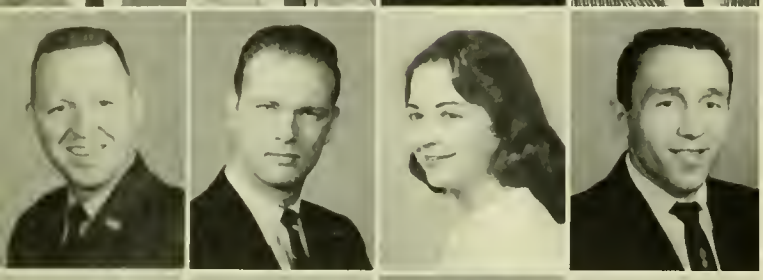

LONG, CAPT. KENNETH R., Portsmouth, Ohio; U.C., B.S., Military Science.
LONGERBEAM, FLOYD THOMAS, Silver Spring; BPA, B.A., Public. Rel. — Vandenberg Guard, commandant, leadership award; Arnold Air Soc.; Pershing Rifles.
LOPER, NANCY BELLE, Sykesville; A&S, B.S., Sp. Therapy — ΣΑΗ; Westminister Foundation; Student Religious Council, sec'y.
LOUCAS, MIKE, Baltimore; Phys. Ed., B.S., Phys. Ed. — Judo Club.

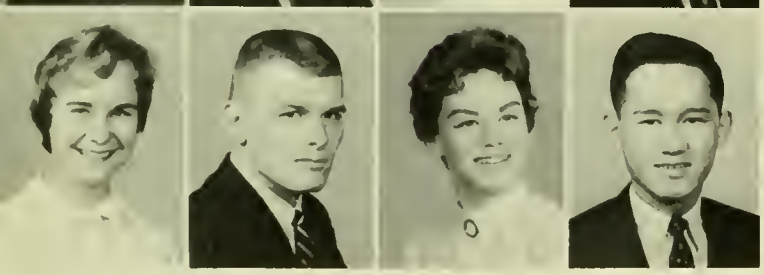

LOVE, HARRIET A., Takoma Park; A&S, B.A., Eng. — ΚΚΓ, treas.; FOB; "M Book"; Majorette; Campus Chest.
LOVE, RICHARD H., Cumberland; Engr., B.S., Mech. Engr. — ΦΣΚ; ΦΚΦ; ΤΒΠ; ΠΤΣ; ASME; RMA; Newman Club.
LOWETH, NANCY ANN, Clinton; A&S, B.A., Math — Dorm, comm. chm.; Big Sister; 4-H Club.
LU, GERALD M., Baltimore; Engr., B.S., Civil Engr. — ASCE.

LUBBES, JR., HERMAN O., Beltsville; Engr., B.S., Elec. Engr. — ΦΗΣ; HKN; ΤΒΠ.
LUDWIG, JAMES J., Baltimore; BPA, B.S., Journ. — ΣΔΧ; ΦΗΣ; "Diamondback," copy ed.
LUPPINO, PETER, Washington, D.C.; Engr., B.S., Elec. Engr. — AIEE; IRE.
LYNCH, URGAN HARRISON DEHOFF, Bel Air; Engr., B.S., Mech. Engr. ΠΤΣ; Engr. Council; ASME; SAME; NCO Academy, Commander; Arnold Air Soc.; Vandenberg Guard; Scabbard & Blade; Guitar Club; Dance Band.

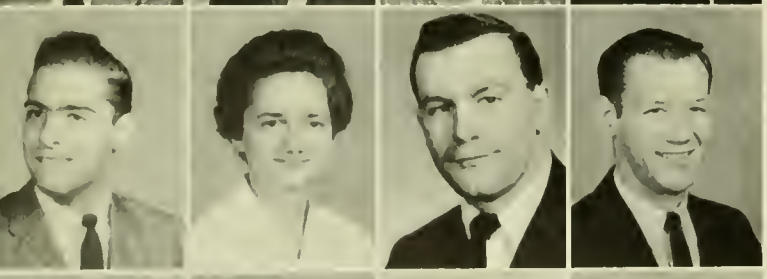

LYON, LEROY, Silver Spring; A&S, B.A., Soc. — ΦΣΔ.
LYON, MARY ELLEN, Silver Spring; A&S, B.A., Eng.
MACERA, JAMES, Beltsville; A&S.
MACK, RICHARD F., Baltimore; Engr., B.S., Elec. Engr. — Dorm. social chm.

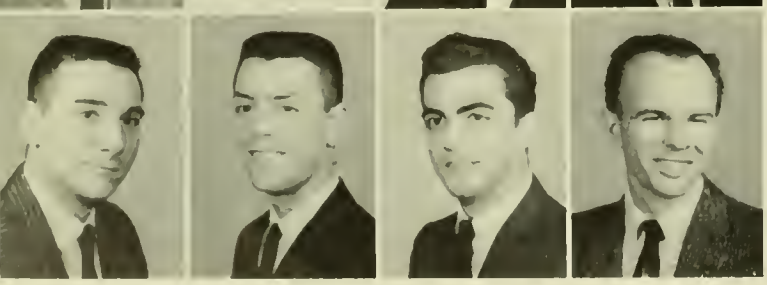

MACKIE, PHILIP L., Elkton; Agri., B.S., Agri. Econ.
MACRIS, JOHN A., Athens, Greece; Engr., B.S., Civil Engr. — ΑΤΩ, pledge trainee; Fr. Swimming; ASCE, sec'y; "Diamondback," photo.; Intramurals; Univ. Placement Service.
MAGGIO, ANDREW ANTHONY, Baltimore; Ed., B.A., Ed. for Ind. — S.A.M., Newman Club.
MAHONE, RICHARD M., Adelphi; Engr., B.S., Mech Engr. — ASME.

MAINER, EMIL R., Oxon Hill; A&S, B.A., Pol. Sci. — A; German Club; Pol. Sci. Club.
MAJECZKY, JR., CARL H., Baltimore; Ed., B.S., Ed. for Ind. — ΦΔΘ; Ind. Ed. Club.
MALKUS, KENNETH CHARLES, Cambridge; Agri., B.S., Gen. Agri. — Dorm, house mgr.
MALLALIEU, SHIRLEY FREY, Beltsville; Ed., B.S., Childhood Ed.

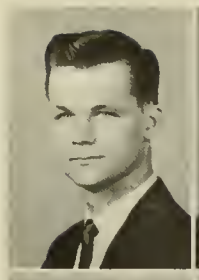

MALONE, RICHARD T., Hyattsville; Engr., B.S., Elec., Engr. — IRE.
MANDUKICH, IVAN SVETOZAR, New York, N.Y.; A&S, B.A., Hist. — E; Calvert Debate Soc.; Debate Team; Flying Fallies.
MANOLL, DIANE, Wheaton; Ed., B.A., Elem. Ed.
MAR, YVONNE, Silver Spring; Ed., B.S., Childhood.

MARGESON, RICHARD S., Pearblossom, Calif.; A&S, B.A., G&P.
MARGOLIS, ALAN D., Philadelphia, Pa.; A&S, B.A., G&P — KA; M Club; Intramural wrestling champ; Swimming Team.
MARRIOTT, JR., PAUL M., Cumberland; Engr., B.S., Civil Engr. — ASCE.
MARSCHALL, JAMES B., Wheaton; BPA, B.S., Accounting.

"I shall always remember the lasting friendships formed when the class of '61 met during those wonderful days called Freshman Orientation." . . . Barbie Uricheck

MARSH, WILLIAM J., College Park; Engr., B.S., Elec. Engr. — ΦΚΦ; HKN; TBII; AIEE; IRE; Newman Club.
MARTEL, ROBERT JOSEPH, Baltimore; Engr., B.S., Elec. Engr. — IRE; AIEE.
MARTIN, CAROL LEE, Bethesda; A&S, B.A., Drama.
MARTIN, JR., OLIVER BURKETT, Havre DeGrace; Ed., B.S., Ind. Arts — AΦΩ; IEA; Ind. Arts Bulletin.

MARTIN, RICHARD I., Silver Spring; Engr., B.S., Elec. Engr. — AIEE; IRE; Judo Club.
MARTOCCI, MARY, College Park; Ed., B.S., Elem. Ed.
MARTUCCI, LT. CARMEN C., New Castle, Pa.; U.C., B.S., Military Science.
MATHENY, JAMES C., JR., Beltsville; Ed., B.A., Music.

MATSON, DAVID J., Washington; Engr., B.S., Elec. Engr. — IRE; Marching Band; Varsity Swimming Team; SAME; Gymkana Troup; Arnold Air Soc.
MATULONIS, JR., ANTHONY GEORGE, Baltimare; Ed., B.S., Ind. Arts — Wrestling Team; M Club; Newman Club.
MATUSKY, DONALD, Baltimore; A&S, B.A., Psych.
MATTHEWS, CARROLL LEE, College Park; Engr., B.S., Civil Engr.

MATTHEWS, JOHN C., Hyattsville; Engr., B.S., Chem. Engr — AICE; Pershing Rifles, Cammander, Cadet Col.
MATZDORF, KARL JACOB, Baltimore; Ed., B.S., Ed. for Ind. — ΣΑΕ.
McAULIFFE, PAULA ELLEN, Selbyville, Del.; Phys. Ed., B.S., Phys. Ed. — KAΘ; WRA; P.E. Professional Club; Intramurals.
McCALL, JR., JOHN B., Washington, D.C.; BPA, B.S., Public Rel. — ΣΔX; Vandenberg Guard; Arnold Air Soc., area staff; pershing Rifles, regt. staff.

McCARTIN, JOSEPH W., Baltimore; BPA, B.S., Marketing — AT, pres., treas., del. to Congress; Newman Club, pres., treas., del. to conv.
McCAW, JOAN D., Hyattsville; Ed., B.A., Elem. Ed.
McCLEARY, ROBERT D., Mt. Rainer; BPA, B.S., Econ. — ΦΗΣ ; S.A.M.; Econ. Dis. Club.
McCOURT, WILLIAM R., Vincentown, N.J.; U.C., B.A., Eng. — "Expression," Assoc. Ed.; Lit. Honors Program.

McCRONE, B. LOUISE, Annapolis; A&S, B.A., Psych. — ΓΦΒ , house pres., hist.; Dean's List; Dorm, Jud. Board; Intramurals.
McDONAGH, JOSEPH M., La Plata; Phys. Ed., B.S., Phys. Ed. — Track Team; M Club; Mr. & Mrs. Club; Newman Club.
McDONALD, ROBERT RICHARD, Clifton Heights, Pa.; Agri., B.S., Agri. Econ. — Basketball; Agr. Econ. Club; Agri. Career Week Comm.
McDOWELL, CLIFTON WORTH, Candler, N.C.; U.C., B.S.; Military Science.

McDOWELL, PATRICIA ANN, Baltimore; A&S, B.A., Hist. — Dorm, sec'y, hist.; Chapel Choir; Women's Chorus; May Day.
McGEE, JR., ROBERT E., Harrisburg, Pa.; U.C., B.S., Military Science.
McGUIGAN, LYLE STANLEY, Arlington, Va.; A&S, B.A., Pre-Dent. — Young Repub. Club, pres.; "Diamondback"; columnist; Wesley Foundation; Veteran's Club; French Club.
McGUIRE, CHARLES DANNY, Suitland; A&S, B.A., Speech — KA, rush chm., sec'y., house mgr.; Newman Club; Baseball; Debate; KA Minstrels.

"Let's all recall our jaunt to the 1958 Basketball Tournament at Madison Square Gardens!" . . . Bannie Girard

McGUIRE, CHARLES ROBERT, Washington, D.C.; BPA, B.S., Gen. Bus. — S.A.M.
McKEE, ROBERT E., Hagerstown; BPA, B.S., G&P — ΦΣΑ.
McKENNEY, MARY CAROL, Silver Spring; Home Ec., B.S., Pr. Art — KΔ ; WRA; Home Ec. Club; Campus Improvement Comm.; Soph Prom.
McLEAN, MARIAN LOUISE, Silver Spring; Ed., B.S., Science.

McXELLAN, GEORGE KEEN, Hyattsville; BPA, B.S., Marketing.
McLEOD, G. A., Washington, D.C.; U.C., B.S., Military Studies.
McMAHON, JAMES O'DONNELL, Chevy Chase; BPA, B.S., Journ. — ΣΔΧ; "Diamondback"; SGA; Men's League.
McMULLEN, JOHN NEAL, Rockville; Agri., B.S., Dairy Tech. — Dairy Science Club; Baptist Student Union.

McNALLY, FRANCIS R., Hyattsville; Ed., B.S., Ed. for Ind. — S.A.M.; Veterans Club.
McNELIA, IRMA JEAN DODD, Hyattsville; Ed., B.A., Social Studies — KKΓ; ΦΚΦ ; ΑΛΔ ; AWS, treas.; FOB; "Terrapin"; Dorm, house chm.
McPHEE, GORDON, Langely Park; BPA, B.S., Accounting — ΔΣΠ , V.P.; S.A.M.; accounting.
McWILLIS, JOHN C.

MENTZER, WILLIAM RICHARD, JR., College Park; Engr., B.S., Mech. Engr. — ΗΤΣ Pres.; ΤΒΠ; ASME; Fr. Football; Varsity Football, head mgr.; M Club; Outstanding Soph. Mech. Engr.
MEREDITH, ELIZABETH ANN, College park; Home Ec., B.S., Clo. & Tex.; Home Econ. Club; Model in Career Spectacular.
MESSER, PATRICIA L., Frederick; Home Ec., B.S., Ed. — ΔΓ ; Mortar Board; AWS, pres.; ΩΝ , sec'y.; ΣΤΕ; Diamond; May Day, overall chm.; Who's Who; Dorm, pres.; Wesley Foundation, sec'y.; FOB, tour leader; SGA, exec. council; WRA; Col. 4-H Club; Bnai Brith Interfaith Fellowship; Danforth Fellowship; Adele H. Stamp Award for Outstanding Jr. Sor. Women.
METZGER, DOROTHY SUSAN, Hanover; Ed., B.S., Elem. Ed. — Dorm, sec'y.; "Terrapin," sect. ed.; Home Ec Club, goods chm.; Intramurals.

MEYERS, WILLIAM V., Washington, D.C.; A&S, B.A., G&P.
MIDDLETON, III, WILLIAM THOMAS, Pittsville; Ed., B.S., Bus. — Dorm, pres.; RMA, exec. council; S.A.M.; UBEA; SNEA; Accounting Club.
MIKKELSEN, MAJOR ALBERT H., Perth Amboy, N.J.; U.C.; B.S., Military Science — ΦΔΘ.
MILLENSON, ROBERT, LoVale; A&S, B.S., Zool.

MILLER, BARRY EDWARD, Baltimore; Engr., B.S., Mech. Engr. — Dorm, pres., council; ASME.
MILLER, CURTIS D., Arlington, Va.; Engr., B.S., Civil Engr. — ASCE.
MILLER, EDWARD SIDNEY, Frostburg; Agri., B.S., Gen. — AZ; Col. 4-H Club, pres., v.p., treas.; FFA; Stud. Agr. Council; Agron. Club; Westminister Fellowship; 1st Honors Convocation Award.
MILLER, EVA R., Hyattsville; Ed., B.A., For. Lang.

MILLER, GERALD J., Dolgeville, N.Y.; Engr., B.S., Mech. Engr. — ΦΗΣ; ΠΤΣ; ΤΒΠ; ASME.
MILLER, IAN BERTRAM, Baltimore; A&S, B.S., Pre-Dent — ΦΣΔ; ΑΦΩ; Hillel; Intramurals.
MILLER, MARCELLINE S., Dublin, Ohio; Ed., B.S., Elem. Ed. — ΚΑΘ, house pres., marshall; AWS; Bridal Fair; FOB; Angle Flight; Sorority Council; Soph Carnival; Soph Prom.
MILLER, MARJORIE, Margate, N.J.; Ed., B.A., Childhood Ed. — ΣΔΤ; ΦΧΘ.

MILLER, REBECCA SUE, Pikesville; Ed., B.S., Elem. Ed. — Dorm, exec. council; SNEA; Chapel Choir; Aqualiners; Intramurals.
MILLER, RICHARD W., Hyattsville; Agri., B.S., Dairy Prod. — ΑΓΡ; AZ; Dairy Sce. Club, pres.; Dairy Cattle Judging Team.
MILLER, RUTH LOUISE, Phoenix; Ed., B.A., Eng. — SNEA; Intramurals; Lutheran Student Assoc., prog. chm.
MILLER, SANDRA, Forest Hills, N.Y.; A&S, B.A., Hist. — ΑΕΦ; ΦΑΘ; AWS, cult. comm.; SGA, cult. comm.; Phil. Club; Red Cross Hostess Prog., chm.

"As a member of the class of '61 I am grateful for the opportunities extended me during my freshman year which enabled me to become part of SGA, UT, and the fraternity system" . . . John Kinnamon

MILLS, ROBERT VICTOR, Silver Spring; Engr., B.S., Elec. Engr. — ΑΤΩ; AIEE; IRE; Newman Club.
MILTON, JR., HUEG O., Baltimore; Engr., B.S., Civil Engr.
MINTZ, WILLIAM D., Severna Park; A&S, B.A., Eng.
MIRANDA, OLGA YAÑEZ, Hillcrest Hgts.; BPA, B.S., Sec'y. — Flying Follies; Modern Dance; Newman Club; Gymkana.

MITCHELL, JR., KENNETH, Hyattsville; BPA, B.S., Accounting.
MITCHELL, NANCY, Silver Spring; Home Ec., B.S., Tex. & Clo. – ΚΑΘ; Angel Flight; Flying Follies; Soph. Carnival; Home Ec. Club; Career Forum.
MOCK, ELSIE M., Mt. Ranier; Ed., B.S., Elem. Ed.
MOHLER, TAWNEY, Baltimore; Ed., B.A., Eng. — ΣΚ, v.p., Soph. Carnival chm., Homecoming chm.; Aqualiners.

MONROE, DONALD PAGE, Hampstead; Engr., B.S., Aero. Engr. — Band.
MONTGOMERY, WILLIAM L., Washington, D.C.; Phys. Ed., B.S., Phys. Ed. — Newman Club; Daydodgers.
MOORE, ANITA M., Wayne, N.J.; Ed., B.S., Elem. Ed. — ΔΓ; SNEA; "Terrapin"; Aqualiners.
MOORE, JR., DANIEL STEPHEN, Berlin; Agri., B.S., Agri. Ed. — ΦΔΘ; Dorm, pres.; FFA; Livestock Judging Team.

MOORE, JR., JAMES H., Elkton; Engr., B.S., Mech. Engr. –ΤΚΕ; ΤΒΠ; ΠΤΣ; ASME.

MOORE, THOMAS GOLDBOROUGH, Baltimore; A&S, B.A., Econ. — Band; Econ. Dis. Club; Intramurals.

MOORE, JR., WILLIAM MARK, Frederick; Ed., B.S., Math. — ΣΜΕ; Univ. Theatre; Chapel Choir; Lutheran Student's Assoc.; Dorm. gov; "Expression."

MORAHAN, EUGENE MARTIN, Washington, D.C.; BPA., B.S., Marketing — ΦΣΚ, sec'y; S.A.M., v.p.; Newman Club; Intramurals.

MOREAU, DONALD W., Ridgewood, N.J.; U.C., B.S., Military Science.

MORGAN, LAURA STEVENS, La Plata; A&S, B.A., Eng. — Chapel Choir; Women's Chorus; WMUC; Newman Club; International Club.

MORICONI, JOANNE ADELAIDE, Morrisville, Pa.; Nursing, B.S., Nursing.

MOROZZO, ROBERT E., LT., Arcadia, Kan.; U.C., B.S., Military Science.

MORRIS, WAYNE E., Baltimore; Ed., B.S., Ed. for Ind. — ΦΔΘ; Fr. Soccer; Intramurals; S.A.M.

MORRISSEY, THOMAS F., Babylon, N.Y.; BPA, B.S., Ind. Admin. — ΔΣΠ, pres., v.p., rush chm.; ΦΚΦ; ΟΔΚ; ΦΚΣ, v.p.; sch. chm.; ΒΓΣ, v.p.; ΦΗΣ; Who's Who; Kalegethos; SGA, pres.; Cent. Stud. Court, justice; IFC; Publi. Board; Fac. Senate; Univ. Ath. Council; Stud. Life Comm.; Stud. Placement Comm., overall chm.; Career Week, chm.

MOSER, EDWARD LEE, Hagerstown; Ed., B.S., Ind. Ed. —ΑΓΡ; IAA.

MOSHANG, EDWARD, Baltimore; Engr., B.S., Elec. Engr. — IRE; AIEE; Chinese Club; Intramurals.

MOTE, LARRY ROGER, Lake Worth, Fla.; A&S, B.A., Econ. — Young Democ. Club; Econ. Dis. Club.

MOXLEY, PAUL W., Adelphi; Engr., B.S., Aero. Engr. — IAS.

MOY, SAMUEL G., Silver Spring; BPA, B.A., Gen.

MOYLAN, PHILIP J., Riverdale; Engr., B.S., Mech. Engr. — ΠΤΣ; AIME; Newman Club.

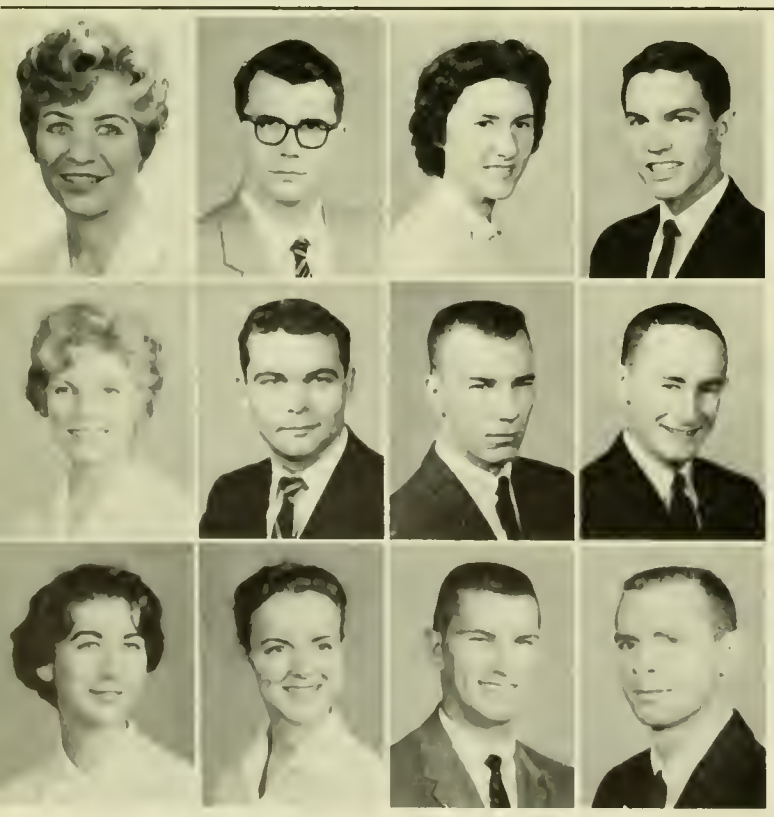

MUDD, MARGARET HOEGEN, Hyattsville; Ed., B.S., Spec. Ed. — ΓΦΒ, v.p., memb. chm.; AWS, sec'y.; Diamond; "Terrapin," sect. ed.; ΑΤΩ, sweetheart; Intramurals; Newman Club.

MUELLER, JR., LEO J., Hagerstown; A&S, B.S., Math. — Dean's List.

MULL, MARY LOU, Silver Spring; Phys. Ed., B.S., Recreation.

MULLICAN, ROBERT WAYNE, Frederick; BPA, B.S., Public Rel. — ΣΔΧ; ΚΚΨ; Band, quartermaster; Dorm, pres.; RMA; APR; Scabbard & Blade; Arnold Air Soc., Comm.; Dist. Mil. Stud. Award; Resident Assit.

MULLINIX, BARBARA L., Richmond, Va.; Home Ec., B.S., Foods & Nut. — ΚΚΓ, v.p.; ON; "Terrapin," mgr. ed., sect. ed., Sr. Adv.; Home Ec. Club, pres., sec'y., treas.; Harmony Hall; FOB, treas.; Flying Folies; SR. Class Presents, assist. chm.; Home Ec. Coun., v.p.; Campus Chest; Aquoliners; Who's Who Comm.; St. Home Ec. Clubs, sec'y., treas.

MULLIS, BOBBY JEFF, Hyattsville; Ed., B.A., Soc. Studies — NEA; Propellor Club; Civil War Club.

MURDOCH, RICHARD D., College Park; A&S, B.A., Hist. — ΣΦΕ; Pershing Rifles.

MURPHY, JOSEPH P., Easton; Ed., B.S., Ed. for Ind. –ΤΚΕ.

MURRAY, MARLENE MAE, University Park; Ed., B.S., Elem. Ed. — ΛΟΠ, v.p.; Mortar Board, v.p.; Who's Who; FOB, Pre. Col. Prog. Spon.; Daydodger Big Sister Prog. chm.; May Day, dir.; AWS, exec. council; Daydodger's Club, co-chm.; "Terrapin"; Women's Employment Conf., chm.; AWS, Honor Key; Outstanding Commut. Stud. Award. Campus Improv. Comm., chm.

MUSGROVE, ELLEN MAE, Glenwood; Ed., B.S., Elem. Ed. —ΚΑΘ, v.p., pledge trainer; Harmony Hall; Dorm, pres.; WRA, rep.; Angel Flight, Women's Chorus; Intramurals, mgr.

MYERS, DONALD J., Washington, D.C.; U.C., B.A., Commerce.

MYERSON, MICHAEL LOUIS, Atlantic City N.J.; BPA, B.S., Marketing Stat. — ΔΣΠ, v.p.; BPA Career Conf., chm.

NAGEL, WALTER R., Beltsville; Engr., B.S., Elec. Engr. — HKN; TBΠ; IRE; AIEE; Flying Assoc.
NAKAMURA, WALTER, Kahuku, Oahu, Hawaii; BPA, B.S., Journ. — ΟΔΚ ; KAM; ΣΔΧ , treas.; ΠΔΕ; "Diamondback," ed.-in-chief, copy ed., news ed.; Dorm sec'y, treas.
NALL, FRANK C., Hyattsville; Ed., B.A., Spon.
NASH, DONALD SMITH, Brookeville; Engr., B.S., Mech. Engr. — ASME; Scabbard & Blade; Pershing Rifles; D.M.S.; Deputy Div. Comm. AFROTC.

NASH, WILLETTE BORDEN, Baltimore; A&S, B.A., Eng. — Angel Flight, pres., v.p., hist.; Big Sister; Homecoming Queen, cand.
NEELS, CARL W., Boltimore; A&S, B.S., Micro. — "Diamondback."
NELSON, MERLE W., Greenbelt; Engr., B.S., Elec. — Rifle Team.
NEMIER, DOUGLAS A., Lorton, Va.; U.C., B.A., Gen. Studies.

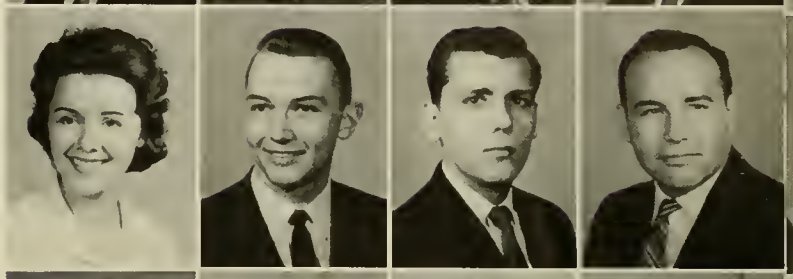

NESBITT, ANN M., Chevy Chase; Ed., B.A., Elem. Ed. — Newman Club.
NEUMAN, HARRIET JUDITH, Baltimore; A&S, B.S., Math. — Hillel; May Day, hostess; AWS, Orphan's Party.
NEVIUS, NATALIE ANN, Bethesda; A&S, B.A., Soc. — Psych. Club; Soc. Club.
NEWTON, JOHN, Hagerstown; Engr., B.S., Chem. Engr. — ΑΧΣ , treas.; ΦΗΣ ; AICE, treas.; ACS; Wesley Foundation, pres.; Stud. Religious Council.

" . . . a flurry of red and white pom-pams at football games, presiding at the Interfraternity sing, and most of all, lasting friendships" . . . Karen Anderson

NIXON, DONALD H., Oldtown; BPA, B.S., Ind. Mgr. — ΒΓΣ ; S.A.M.; Deon's List.
NOACK, MILLARD, Washington, D.C.; Ed., B.S., Ind. Arts.
NOONAN, DIANE P., Hyattsville; Ed., B.S., Elem. Ed.
NOPPENBERGER, MARY CATHERINE, Timonium; Home Ec., B.S., Tex. & Cla. — Newman Club; Home Ec. Club; Ski Club.

NORBOM, ROLF, Philadelphia; U.C., B.A., Commerce.
NORFOLK, JR., HOWARD OLIVE R., Hyattsville; Engr., B.S., Elec. Engr. — TBΠ; HKN; IRE.
NORLEY, RONALD RICHARD, Crestview; Engr., B.S., Elec. Engr.
NORRIS, JOAN MARIE, Silver Spring; Ed., B.S., Elem. Ed. — SNEA; Newman Club; Daydodger Big Sister.

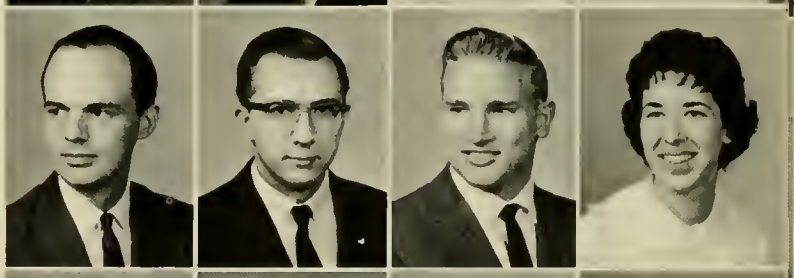

NORTH, SUSAN LYDIA, College Park; Ed., B.S., Science — ΑΞΔ , hist., cul. chm.; ΦΕ; Dean's Council, Col. of Ed.; Angel Flight, pledge master, rush chm.; "Old Line," copy ed.; "M Book," sect. ed., Bus. mgr.; AWS; FOB; Parent's Day, overall chm.; Bridal Fair, comm. chm.; "Diamondback," copy ed.; "Terrapin"; SNEA; WMUC.
NORTRUP, CAROLE, Baltimore; Home Ec., B.S., Inst. Mgt.
NORWITZ, ANNE HERSON, Silver Spring; A&S, B.S., Sp. Therapy — ΣΑΗ ; Fr. Counceling; Hillel.
NOVOTNY, JAMES, Hyattsville; A&S, B.S., Micro. — Band; SAO.

OBER, RUTH, Baltimore; A&S, B.A., Sp. Therapy — ΣΔΤ v.p., rush chm.; ΣΑΗ; Fr. Prom, Queen's chm.; Soph. Prom, sec'y.; Jr. Pram; overall co-chm.; Bridal Fair, comm. chm. Old Line Party.
OBERHOLTZER, JERAULD T., Mt. Ranier; Ed., B.S., Ed. for Ind. — Wrestling.
OBERT, NOEL E., District Heights; BPA, B.A. Gen. Studies.
O'BRIEN, CAROLYN M., Alexandria, Va.; Home Ec., B.S., Gen. — Newman Club; Ski Club, treas.; Dorm, Stud. Counselar, Red Cross rep.

O'BRIEN, CAPT. FRANK J., Cherry Pt., N.C.; U.C., B.S., Military Science.
ODA, WILLAIM S., Baltimore; A&S, B.S., Military Studies.
O'DONNELL, JR., LT. COL. CHARLES F., Highland Falls, N.Y.; U.C., B.S., Military Science.
O'DONOGHUE, FREDERICK JOSEPH, Bethesda; BPA, B.S., Econ. — ΠΚΑ, pres., Newman Club; S.A.M.; Men's Glee Club.

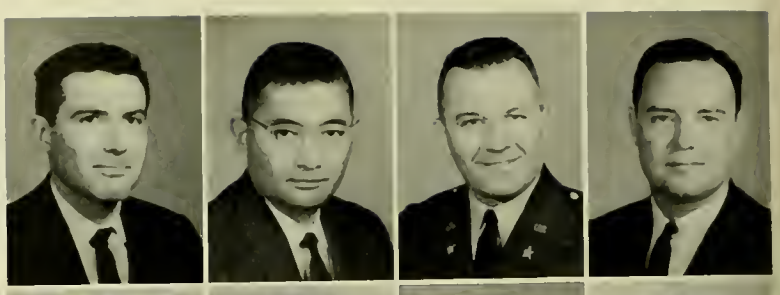

OKONSKI, CAPT. LEONARD J., Ft. Meade; U.C., B.S., Military Science.
OLMSTEAD, JOHN A., Hyattsville; A&S, B.A., Radio & TV — WMUC. disc jackey.
OLSEN, LOUIS O., Baltimore; A&S, B.S., Zool. — Darm, cult. camm., House Rules Comm., Homecoming Dec. Comm.
OLSSON, NILS D., Baltimore; Engr., B.S., Civil Engr. — ASCE; Men's Glee Club; Civil War Club.

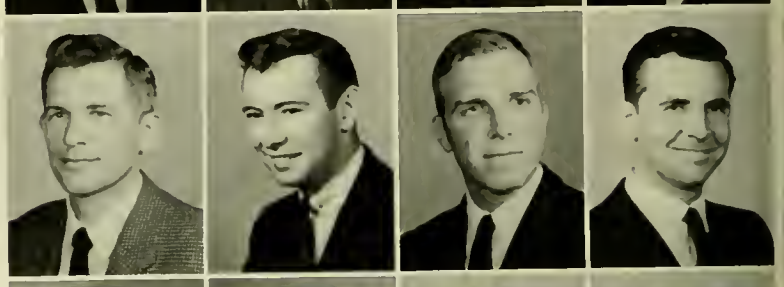

OLSZEWSKI, JOSEPH ROBERT, Baltimore; BPA, B.S., Accounting —ΤΚΕ; S.A.M.; Accounting Club; Newman Club.
ONSGARD, DIANE IRENE, Hyattsville; Phys. Ed., B.S., Phys. Therapy — Angel Flight; Phys. Therapy Club; Aqualiners; Fr. Pram, camm. chm.
OOSTERHOUS, JIM, Takoma Park; BPA, B.A., Gen. Bus. — ΣΧ, treas. ΦΗΣ; ΔΣΠ ; "Terrapin," bus. mgr.; "M Book," bus. mgr.
OSGOOD, CHARLES E., Washington, D.C.; Agri., B.S., Entomology.

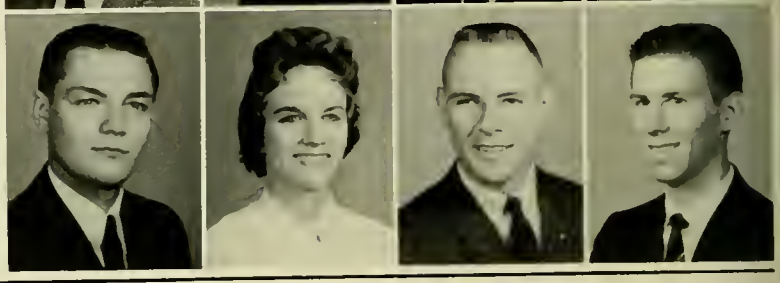

"I'll always remember the people that I worked with and the friends that I made by participating in various class activities." . . . Ruth Ober

OSHA, WILLIAM RICHARD, Barre, Vt.; BPA, B.S., Advertising — ΧΘ, v.p.; Baseball; Intramurals; S.A.M.
OUSBORNE, ALBERT LOUIS, Baltimore; A&S, B.S., Pre-Dent.
OVERHOLSER, RUTH S., Landover Hills; Ed., B.S., Music — MENC; Madrigals; Chapel Chair.
OWENS, JULIUS F., Leonardtown; Engr. B.S., Mech. Engr. — ΠΤΣ ; ASME.

OWENS, NAN, Washington, D.C.; A&S, B.A., Eng. —ΚΚΓ , SGA, leg.; Miss Md., 1st runner up; Jr. Pram, Queen's Comm. chm.
PACE, MARTHA ANNE. Falls Church, Va.; A&S, B.A., Eng. Ed. — ΑΓΔ , sec'y; MSTA; SNEA; NEA; Newman Club; Span. Club; WMUC, announcer.
PACKARD, ALICE LINZEY, Towson; Ed. Elem. Ed., B.S. — ΑΟΠ , pres., rush chm.; Panhellenic Council; Diamond; SGA, leg.; Campus Jud. Board; FOB; "Terrapin," sect. ed.; Soph Pram Queen, runner up; Miss Md., finalist; May Day, comm. chm.; Academic Life Comm.
PACKWOOD, MOLLY H., Takoma Park; A&S, B.A., Hist. — ΦΑΘ ; ΦΚΦ .

PALIJCZOK, WASYL, Melbourne, Fla.; A&S, B.A., Art — Ukraninian Club, pres.; "Expression," co-art ed.; Resid. Assit.; Job placement rep. for Art Dept.
PANICO, ROBERT GUERRERA, Atlantic City, N.J.; A&S, B.A., Soc. — ΑΤΩ ; FOB, chm.; Soph Carnival; Soc. Club; Newman Club, ath. chm.
PARENTE, CHARLES A., Oyster Bay, NY; Engr., B.S., Aero. Engr. — IASS; IRE; Newman Club.
PARKER, CLAIRE, LILLIAN, Washington, D.C.; Home Ec., B.S., Extension — ΑΧΩ house pres., sch. chm.; ON, pres.; ΑΑΔ ; Newman Club; Home Ec. Club; Home Ec. Stud. Fac. Council.

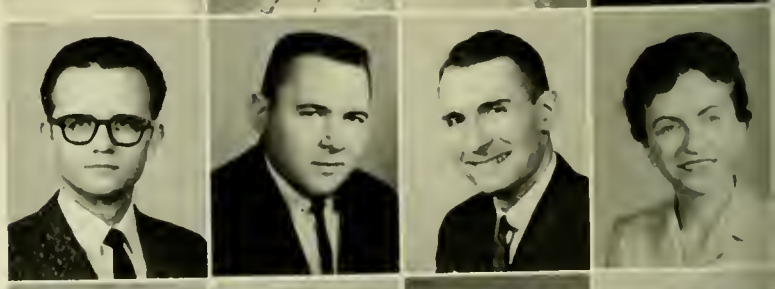

PARKER, ELIZABETH, Baltimore; A&S, B.A., Eng.
PARKER, MARY LOUISE, College Park; Ed., B.S., Elem. Ed.
PARKER, QUANAH F., Bladensburg; A&S, B.S., Soc. — Newman Club.
PARSENIOS, LEWIS, Cumberland; A&S, B.A., G&P.

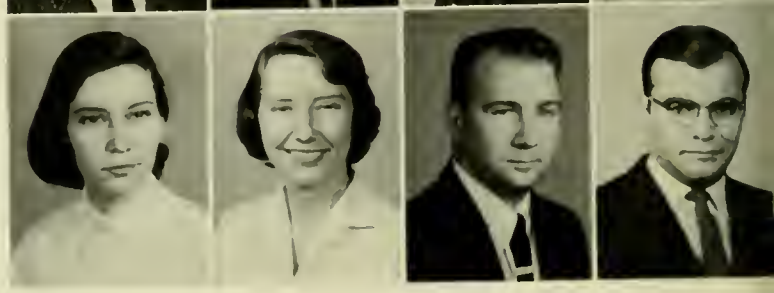

PARSON, SEENA J., Washington, D.C.; BPA, B.S., Off. Tech.
PARSONS, RICHARD PAUL, Parsonsburg; Agri., B.S., Econ. — AZ; Col. 4-H Club; Citzenship Award, Nat. Winner; Black & Bridle Club; Agr. Econ. Club; Esso Scholarship.
PASCAL, PAUL L., Takoma Park; U.C., B.A., Commerce.
PASCO, ALVIN, Baltimore; A&S, B.A., Soc. — ΦΣΔ; Soc. Club; "Diamondback."

PATTIE, JR., MEREDITH, Sandy Spring; Ed., B.S., Ed. for Ind. — S.A.M.; Newman Club; Investment Club; Ind. Ed. Open House, Placement rep.
PAVLOS, PETE, Chillum; Engr., B.S., Elec. Engr. — IRE.
PEARL, NORMAN A., Baltimore; A&S, B.A., Eng. — "Diamondback," "Expression"; Univ. Theatre.
PEARSON, ALBERT, Takoma Park; A&S, B.A., Hist.

PEDOLSKY, HOWARD RICHARD, Baltimore; Engr., B.S., Chem. Engr. — ΤΕΦ; AICE; Intramurals.
PEIKIN, JOYCE IRENE, Washington, D.C.; Home Ec., B.S., Pr. Art — NSID; AID, treas.; Home Ec. Club.
PERKINS, PAUL EDWARD, Takoma Park; Engr., B.S., Civil Engr. — ASCE; Newman Club.
PERLMAN, VID, Hyattsville; BPA, B.A., Accounting — S.A.M.; Accounting Club; "Diamondback."

PERLZWEIG, DANA ELLEN, Silver Spring; A&S, B.A., Eng. — ΣΔΤ, sec'y.; "Diamondback"
PERROTTI, JR., RALPH, Washington, D.C.; U.C., B.A., Gen. Studies — ΠΣΑ; AZ.
PERRY, CAPT. VICTOR A., Bethesda; U.C., B.S., Military Science.
PETERSON, CAPT. GEORGE M., DuBois, Pa.; U.C., B.S., Military science.

"I'll always remember gathering flowers and greenery for May Day from the bushes around the armory at 6:00 A.M." . . . Marlene Murray

PETERSEN, LOUIS H., Baltimore; Ed., B.S., Ed. for Ind.
PETRO, MARY ELEANOR, Baltimore; A&S, B.A., Soc. — Newman Club; Flying Club; Soc. Club; Classical Club.
PFEIFFER, SUSAN LEE, Blacksburg, Va.; Ed., B.S., Biol. Science — ΑΞΔ, sec'y.; Wesley Foundation; Flying Club.
PHELPS, CLIFFORD RODGER, Pasadena; A&S, B.A., Psych. — Flying Club; Vandenberg Guard Drill Team.

PHILLIPS, ARTHUR F., Silver Spring; BPA, B.A., Journ. — ΣΑΕ, v.p.; "Diamondback"; Intramurals.
PHILLIPS, JR., JOHN WILLIAM, Clarksville; BPA, B.S., Finance — Darm, pres., v.p., social chm., ath. chm.; RMA, sgt. at arms; Intramurals; Newman Club; S.A.M.; Resident Assit.
PHILLIPS, JR., WALTER L., Salisbury; BPA, B.S., Public Rel. — ΟΔΚ; ΣΔΧ, speakers chm.; S.A.M., pres., exec. adv.; Who's Who; Young Repub. Club, v.p.; "Diamondback"; APR; AMA.
PICCIOLO, MARYLOU, Alexandria, Va.; A&S, B.A., French — ΑΧΩ; Newman Club.

PICKETT, EARL THOMAS, Hanover; Agri., B.S., Hort. — Methodist Men's Club, pres., youth Counselor.
PIELERT, JAMES H., Baltimore; Engr., B.S., Civil Engr. — CEHS, sec'y.; ASCE; Newman Club.
PIERCE, JESSIE A., W. Hyattsville; U.C., B.A., Eng.
PIERCE, RICHARD NORMAN, Biddeford, Maine; BPA, B.S., Marketing — Marketing Club.

PINCUS, SHELDON MICHAEL, Chillum; A&S, B.A., Psych. — ΤΕΦ; Intramurals; Intramural Football All Star Team.
PIPKIN, MICHAEL B., Bel Air; A&S, B.A., Eng.
PISAPIA, CAROLYN JEAN, Silver Spring; A&S, B.A., Soc. — ΦΚΦ; ΑΚΔ; Soc. Club; Intramurals; Diogenes Society; Women's Chorus; Univ. Commuter's Club.
PITTINGER, CARRYE BLAIR, College Park; Home Ec., B.S., Ed.

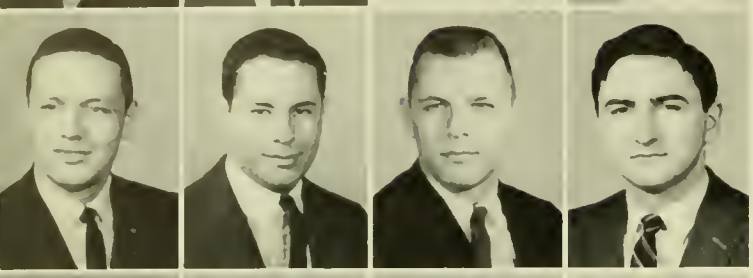

PITTINGER, CHARLES ARTHUR, Baltimore; BPA, B.S., Marketing — ΣΑΕ; Intramurals; FOB; Marketing Club; Fr. Soccer.
PITTLER, LES, Baltimore; BPA, B.A., Gen. —ΖΒΤ, treas., pres.; Intramurals.
PLAIA, ROBERT J., Valley Stream, N.Y.; Ed., B.S., Gen. Science — Fr. Soccer; Intramurals; Newman Club.
PLATT, PHILEMON KENNETH, W. Hyattsville; Engr., B.S., Aero. Engr. — IAS.

PLEET, ALBERT BERHARD, Baltimore; A&S, B.S., Pre Med. — ΦΣΔ, v.p.; ΦΗΣ, v.p.; IFC; FOB; Dorm, v.p.
PLIES, STANLEY MARTIN, Baltimore; A&S, B.S., Pre-Dent.
PLUMMER, KAY L., North East; Home Ec., B.S., Ed. — Dorm, Jud. Board sec'y., FOB chm.; Fr. Counselor; Wesley Foundation, social chm.; MSM, rep.; Riflery Club, chm.
POFFEL, JR., ROBERT EDWARD, Baltimore; BPA, B.A., Gen. — ΔΣΠ, pres., treas.; IFC, finance comm. chm.; Newman Club; S.A.M.; Fr. Track.

POINTER, WESLEY DONALD, Adelphi; A&S, B.A., Criminology — ΨΧ; ΑΚΔ; Soc. Club; Psych. Club.
POLINGER, MARILYN BEVERLY, Silver Spring; BPA, B.A., Ins. & Rl. Est. — ΦΧΘ; Hillel.
PORTER, NANCY B., Lanham; Ed., B.S., Elem. Ed. — ASCD, conf. hostess.
PORTNEY, MARYLYN S., Baltimore; Ed., B.S., Childhood Ed.

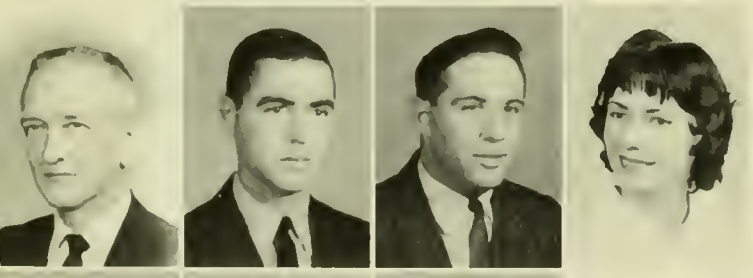

PORTS, ROBERT A., Arcadia, Fla.; U.C., B.S., Military Science.
POSNER, NORMAN HAROLD, Baltimore; A&S, B.A., Phil. — ΤΕΦ; IFC; Old Line Party; "Old Line"; Intramurals; Hillel; Fr. Prom; Soph Carnival; No Shave Week; Election Board.
POTASH, LARRY, Baltimore; A&S, B.S., Psych. — ΑΕΠ; Career Week, Comm.
POWELL, ANNE E., Kensington; Home Ec., B.S., Advertising — "M Book"; "Diamondback"; Big Sister; Bridal Fair; AID; Fire Lt.

POWELL, JOHN ROGERS, Takoma Park; BPA, B.S., Public Rel. — Fr. Rifle Team; Varsity Rifle Team.
POWELL, PATRICIA ANN, Marriottsville; Home Ec., B.S., Ed. — Dorm, v.p., overall Big Sister chm.; Home Ec. Club, v.p.; Col. 4-H Club.
PRESSIMONE, MARGARET MARY, Baltimore; Ed., B.S., Elem. Ed. — Soph. Carnival, L.S.A.; AWS.
PRICE, ROSLYN, Takoma Park; A&S, B.A., Sp. Therapy — ΣΑΠ, sec'y.; Hillel, prog. chm., Queen Ester; Mr. & Mrs. Club; Sr. Class prom.

PRICE, THOMAS, WARFIELD, Pasadena; Agri., B.S., Dairy Tech. — Cheerleader.
PRINCE, JR., NORMAN EVANS, Hyattsville; Ed., B.S., Ed. for Ind. — ΣΧ; Band; ΑΨΩ; S.A.M.
PRITZKER, HERB, Baltimore; BPA, B.A., Public Rel. — ΣΔΧ; "Diamondback," mgr. ed., news ed.; "M Book," sect. ed., "Old Line."
PRZYBYLA, JR., JOHN A., Catonsville, Engr., B.S., Mech. Engr.

PUTNAM, CAROLYN S., College Park; Ed., B.S., Elem. Ed.
QUINTILIAN, PAUL DAVID, Baltimore; BPA, B.S., Ind. Mgt. — S.A.M.; House Rules & Sch. Comm.
RABY, MAJOR BILLY M., Washington, D.C.; U.C., B.S. Military Science.
RADES, LYNN KATHRYN, Baltimore; Ed., B.S., Ed. — Newman Club; SNEA; Univ. Theatre, box office; "Terrapin"; Big Sister.

RAGLAND, BONNIE GAY, Clinton; Phys. Ed., B.S., Phys. Ed. — ΦΑΕ ; Dorm, Jud. Board, exec. council; Aqualiners; Canterbury Club.
RALPH, WALTER THOMAS, JR., Mt. Rainier; Agri., B.S., Agri. Econ. — ΦΔΘ ; Fr. Basketball; Varsity Soccer; Agri. Econ. Club; Intramurals.
RAMSBURG, ROBERT BLAINE, Frederick; BPA, B.S., Accounting — ΒΑΨ ; ΔΣΠ ; House Rules, chm.; Accounting Club.
RAMSEY, CAPT. ARTHUR R., Harlingen AFB, Texas; U.C., B.S., Military Science.

RAND, JAMES L., College Park, Engr., B.S., Aero. Engr. — IAS; ΤΒΠ ; ISA Engr. Coordinating Comm.; Newman Club.
RANDOLPH, JR., BENJAMIN OWEN, W. Hyattsville; A&S, B.S., Math. — Wesley Foundation.
RAPPOPORT, SYBIL ANN, Capitol Heights; A&S, B.A., Hist. — ΑΕΦ , treas.; ΦΚΦ ; Mortar Board, ed.; ΑΛΔ ; ΦΑΘ ; TKA; SGA, sec'y.; Soph. Leg.; Jr. Leg.; Colvert Debate Soc., v.p., hist.; Varsity Debate Team; Who's Who; Diamond; A&S Sr. Council; Soph. Carnival, treas.; Stud. Life Comm.; Bridal Fair, chm.; May Day, Queens chm.
RAU, DONALD C., W. Hyattsville; BPA, B.S., Marketing — ΣΧ , ed.; DBK; AMA, sec'y., treas.; S.A.M.; Fr. Lacrosse; Christian Fellowship.

"I'll always remember those many long hikes up the hill to the Terrapin office" . . .
Sandy Goody

RAUSCHER, BERNARD J., Silver Spring; Ed., B.S., Ed. for Ind. — Dean's List.
REED, CAPT. ALAN B., Silver Spring; U.C., B.S., Military Science.
REGESTER, JR., CONLYN W., Baltimore; BPA, B.S., Accounting — ΔΣΠ , sec'y.; ΒΑΨ , pub. chm.; ΒΓΣ; Accounting Club; Intramurals, champ.
REID, HERBERT M., Kentland; Engr., B.S., Elec. Engr. — AIEE-IRE, Joint Student Br., chm.

REILLY, RICHARD S., Bowie; Engr., B.S., Aero. Engr. — IASS; Scabbard & Blade; Arnold Air Society.
REYNOLDS, JOSEPHINE ANN, Baltimore; Ed., B.S., Science Ed.
RICE, JUDY, Riverdale; Ed., B.A., Childhood Ed. — ΣΚ ; Chapel Choir; Intramurals.
RICE, MARY HELEN, Crownsville; A&S, B.A., Hist. — ΦΑΘ .

RICHTER, ROBERT GENE, Takoma Park; BPA, B.S., Marketing — ΤΚΕ; S.A.M.; Intramurals; Marketing Club; Rossborough Club; Dean's List.
RICKETTS, LESLIE, JR., Buffalo, N.Y.; Ed., B.S., Ed. for Ind. ΦΚΣ ; S.A.M.; Sailing Club; Newman Club.
RIEBLING, MARIAN LOUISE, Baltimore; A&S, B.A., Soc.
RIEDESEL, STEPHEN HALVOR, Seat Pleasant; BPA, B.S., Marketing — Baptist Student Union.

RIETZ, JEANE, Drexel Hill, Pa.; A&S, B.A., Eng. — ΚΚΓ , house pres.; Intramurals; "Diamondback," asst. copy ed.; Free State Party, pub. comm.; Greek Week, pub. comm.
RIFFLE, CARL WILSON, Westminister; Engr., B.S., Civil Engr. — ASCE, treas.
RIGGS, JIMMY WAYNE, Adelphi; BPA, B.S., Accounting.
RIPPY, DON E., Bethesda; Engr., B.S., Elec. Engr. — Flying Club, v.p.; IRE.

ROBBINS, II, THEODORE, Cambridge; BPA, B.S., Finance.
ROBERTS, JUNE, Morgantown, W. Vo.; A&S, B.S., Zool. — Baptist Student Union.
ROBERTS, KENNETH A., Hyattsville; A&S, B.A., Psych. — Men's Glee Club; Arnold Air Society; Distinguished Military Student.
ROBERTS, KENNETH H., N. Linthicum; A&S, B.A., Hist. — ΦΔΘ; Old Line Party; Student Finance Comm.

ROBERTS, PAUL A., Greenbelt; BPA, B.S., Trans. — ΔΝΑ.
ROBERTS, SANDRA LEE, Havre DeGrace; A&S, B.S., Micro. — Dorm, exec. board, social chm.; Chapel Choir.
ROBERTS, WILLIAM G., West Falls, N.Y.; U.C., B.S., Military Science.
ROBERTSON, DONALD LEE, Hyattsville; A&S, B.S., Chem.

ROBINETTE, EDDIE LEE, Baltimore; Phys. Ed., B.S., Phys. Ed. — Intramurals; House Rules Comm.
ROBINSON, ANN, Brooklyn, N.Y.; Ed., B.A., Eng. — ΣΔΤ; Dorm, house mgr.; Chorus; Ski Club; WRA, rep.
ROBINSON, DOROTHY L., Annapolis; Ed., B.A., Art Ed. — ΑΞΔ, sec'y.; Diamond; "Diamondback," copy ed.; "M Book," sect. ed.; "Terrapin"; Flying Assn., sec'y.; May Day, usher; Sophomore Carnival; SGA, elec. board; Org. & Cont. Comm.; Campus Improvments Comm.
ROCHE, JR., LEONARD S., Takoma Park; Engr., B.S., Aero. Engr. —ΤΒΠ; IASS.

"I remember many things — political, academic, social, sorority rushing and its changes, and Bridal Fair (my favorite event)" . . . Sybil Rappart

RODBELL, LESLIE, Silver Spring; Ed., B.S., Elem. Ed.
RODDY, FLORENCE AGNES, Bethesda; Home Ec., B.S., Pr. Art — Home Ec. Club; Newman Club; Univ. Commuters Club, May Day rep.
ROE, LAWRENCE S., Hyattsville; A&S, B.A., Soc. — ΑΚΔ; Dean's List; Soc. Club.
ROHLAND, F. MELINDA, Chevy Chase; A&S, B.A., Eng. — ΚΚΓ, pres.; Panhellenic Council; ΑΛΔ; Diamond; FOB, academic chm.

ROMAN, ROBERT JOSEPH, Beltsville; Engr., B.S., Elec. Engr. — IRE.
ROMAN, SUE, Baltimore; A&S, B.A., Psych. — ΨΧ; Psych. Club.
RONK, RICHARD MORTON, Rockville; Ed., B.S., Ed. for Ind.
ROOS, DAVID A., College Park; A&S, B.A., Span. — Dean's List; Intramurals.

ROSEN, ELINOR CHARLOTTE, Silver Spring; Ed., B.S., Elem. Ed. — Hillel; SNEA.
ROSENBERGER, JOHN J., Baltimore; Engr., B.S., Aero. Engr. — IAS.
ROSENCRANTZ, RANDOLPH B., Frederick; Ed., B.A., Bus.
ROSS, PHILIP W., Silver Spring; A&S, B.S., Math. —ΣΑΕ; Dorm, pres.; Men's Dorm Council; FOB; "Terrapin"; RMA; Ethos; Intramurals; Olympic Barbell Club; Nat. Col. Weightlifting Assoc., stud. chm.

ROSSMAN, JR., THEODORE LEO, Baltimore; Engr., B.S., Civil Engr. — ASCE.
ROTH, RICHARD W., Hyattsville; Ed., B.S., Ed. for Ind. —ΛΧΑ, pres.; IFC; Vandenburg Guard; Swimming Team, mgr.; IEA; S.A.M.
ROTH, SHELDON M., Washington, D.C.; BPA, B.S., Bus. Adm. — Arnold Air Society.
ROURKE, RODGER E., Hyattsville; U.C., B.S., Military Studies.

ROUZER, LARRY EVANS, Mt. Airy; Engr., B.S., Elec. Engr. — AIEE; IRE; House Rules Camm.

RUBACK, JOHANNA L., College Park; Home Ec., B.S., Pr. Art — Home Ec. Club; Newman Club.

RUDDER, JR., ALBERT P., Bethesda; BPA, B.S., Trans. — ΘX.

RUDGERS, JR., ANTHONY J., Arlington, Va.; A&S, B.S., Physics — ΦΗΣ; House Rules Camm.

RUE, CAPT. NORMAN L., Walnut Creek, Calif.; U.C., B.S., Military Studies.

RUGGIERO, MARYLOUISE T., Gloversville, N.Y.; Ed., B.S., Social Studies — ΓΣΣ; Women's Chorus; Univ. Theatre.

RUSSELL, JOHN MILLS; Rockville; A&S, B.S., Psych. — ΣX; ΟΔΚ; ΠΔΕ; ΨX; "Diamondback," bus. mgr., adv. mgr.; Cent. Stud. Court; Band; Westminister Fellowship; Stud. Comm. on Cheating.

RUSSEL, JUANITA G., Silver Spring; Ed., B.S., Elem. Ed. — Univ. Theatre; Newman Club; Ski Club.

RUSSELL, ROBERT MANNING, College Park; Engr., B.S., Civil Engr. — ΔΣΦ, treas., pledgemaster; ASCE, stud. paper winner; Intramurals; Olympic Barbell Club; Civil War Club, org. comm.; Weightlifting Club.

RYAN, DAVID T., Torrington, Conn.; A&S, B.A., Hist. — ΦΣΚ, pres., sentinel; IFC, 1st v.p., rush chm., IFC Ball, chm.; Kalegethas; Sr. Prom, co-chm.; Men's League, rep., Jud. chm.; Student Life Comm.; Fr. Swimming.

RYAN, JAMES A., Washington, D.C.; Ed., B.S., Ed. for Ind. — ΣΦΕ, rush chm.; IFC, sch. chm.; SGA, Jr. leg.; Stud. Welfare Comm., chm.; WMUC, sportscaster.

SAAKS, DAVID C., Silver Spring; A&S, B.A., Soc. — ΤΕΦ, social chm.; IFC; Away Weekend, housing chm.; Sportscar Club.

SADORUS, JEAN E., University Park; A&S, B.S., Psych. — ΣΚ, rush chm.; Bridal Fair; Chapel Chair; Daydodger Big Sister.

SAIDMAN, ARNOLD N., Silver Spring; BPA, B.S., Accounting — ΑΕΠ, v.p., treas., rush chm.; IFC; Arnold Air Soc.; Scabbard & Blade; Military Ball Comm., Ticket chm.

SAKWA, JACOB, Silver Spring; Engr., B.S., Elec. Engr. — AIEE.

SALEN, ROGER LEE, Washington, D.C.; A&S, B.A., Soc. — ΤΕΦ; Soc. Club; Away Weekend Comm.

"I'll never forget my first party as rush chairman — walking down the steps to find a goat in the living room" . . . Alice Packard

SALHAB, OMRAN, Beirut, Lebanon; Engr., B.S., Civil Engr.

SALIGA, THOMAS V., Wheaton; Engr., B.S., Elec. Engr. — HKN; ΤΒΠ; IRE; AIEE; University Club; Newman Club.

SAMMONS, JR., HAROLD DOUGLAS, W. Palm Beach, Fla.; Ed., B.S., Science Ed. — Biol. Club; SNEA; House Rules Comm.

SAMPSON, MORRIS E., Hyattsville; BPA, B.S., Accounting — ΒΑΨ; Accounting Club.

SANDER, LARRY E., Falls Church, Va.; A&S, B.A., Soc.

SANDERS, JOHN HAROLD, Preston; Agri., B.S., Agron. — ΑΓΡ, chaplain; Agron. Club, pres., v.p.

SANDERS, MURRAY CHARLES, Silver Spring; Engr., B.S., Elec. Engr.

SANDLER, CHARLES E., Baltimore; BPA, B.S., Public Rel. — ΤΕΦ, pres., sec'y.; ΣΔX; APR; "Diamondback," copy ed.

SANDLER, HARRIET, Baltimore; Ed., B.S., Social Studies — Dorm, pres., Jud. Board, hist.; Hillel; Fencing Club.

SAVAGE, ARTHUR C., Baltimore; BPA, B.S., Marketing — ΣΑΜ; FOB; Intramurals.

SAWYER, JR., ERNEST L., Laurel; U.C., B.S., Hist.

SAXON, LUCILLE, Baltimore; Ed., B.A., Elem. Ed.

SCHAEFER, WILLIAM N., Baltimore; Ed., B.S., Ed. for Ind.
SCHAFFER, WARREN D., Baltimore; BPA, B.S., Accounting.
SCHAPIRO, STEPHEN HOWARD, Baltimore; BPA, B.S., Labor Econ. — ZBT, Pledge Master, Hist.
SCHEERER, RONALD C., Baltimore; Engr., B.S., Elec. Engr.

SCHEJBAL, DUSAN J., W. Hyattsville; A&S, B.A., Hist. — ΔΤΔ ; Pershing Rifles.
SCHELLBERG, MARGUARITE ELIZABETH, Baltimore; A&S, B.S., Zool. — Biology Club.
SCHERR, EDMUND FRANKLIN, Washington, D.C.; BPA, B.S., Public Rel. — Deon's List; ΣΔΧ, sec'y.; "Old Line," mng. ed.; "Diamondback"; Ski Club.
SCHILLER, CARL JOSEPH, Salisbury; BPA, B.S., Gen. Bus.

SCHILLINGER, BARBARA B., Greenbelt; Ed., B.A., Eng.
SCHLEIFER, FRED: Phys. Ed., B.S., Phys. Therapy — Phys. Therapy Club; Olympic Barbell Club, v.p.; Intramurals.
SCHLOSSER, HELEN MARTHA, Silver Spring; A&S, B.A., Soc. — ΨΧ ; Newman Club; Spanish Club.
SCHOFER, RUTH, Baltimore; Ed., B.S., Elem. Ed. — Hillel; Big Sister.

SCHOLL, GEORGE A., Newport News, Va.; U.C., B.S., Military Science.
SCHULTHEIS, WILLIAM C., Frostburg; A&S, B.A., Hist. — RMA, exec. council; Dorm, pres.; Intramurals.
SCHWARTZ, HARRY B., Baltimore; A&S, B.S., Psych. — Aqualiners.
SCHWARTZ, MARTIN SAMUEL, Baltimore; A&S, B.S., Psych. — ΦΣΔ ; Men's Glee Club; Track Team.

SCOLTOCK, CAROL E., Hyattsville; Ed., B.S., Elem. Ed. — ΛΛΔ ; SNEA; Westminister fellowship.
SCOTT, MARJORIE L., Riverdale; A&S, B.A., Art — "Expression," art staff.
SCOTT, WILLIAM THOMAS, Clayton, N.J.; Ed., B.S., Ed. for Ind. — ΦΚΣ ; IFC Presents, vice-chm.; Arnold Air Soc.; Scabbard & Blade; S.A.M.; Sailing Club; IFC Boat Ride, ticket mgr.
SCRIVENER, THOMAS, Catonsville; Engr., B.S., Civil Engr. — ASCE.

SEABOLT, TERRANCE M., Baltimore; BPA, B.S., Ind. Mng. —ΤΚΕ; S.A.M.
SEBASTIAN, JR., PAUL CLARK, A&S, B.S., Biol. Science — Dorm, v.p., social chm.; Intramurals; RMA; Stud. Buffet Dinner, chm.
SEBODA, EARL F., Baltimore; Engr., B.S., Mech. Engr. — Dorm, pres. Newman Club, social chm.; IAS; ASME; Vandenburg Guard.
SEELINGER, STEPHANY ANDERSEN, W. Hyattsville; A&S, B.A., Fine Art — ΛΛΔ ; Art Club; "Expression," art ed.

SEGAL, HANNAH JOAN, Baltimore; A&S, B.S., Zool. — ΛΛΔ , pres.; Dorm, acad. chm.; Campus Acad. Board; Biol. Club, sec'y.; Soc. Club; Nursing Club.
SEIDLITZ, ARLEEN BRENDA, Hyattsville; Ed., B.S., Elem. Ed. — Dorm, social chm.; Nursing Club, pres.
SEIPEL, MARTIN G., Silver Spring; Engr., B.S., Elec. Engr
SENNETT, MYRNA NINA, W. Hyattsville; Ed., B.S., Elem. Ed.

SESSA, GERALDINE F., Washington, D.C.; BPA, B.S., Econ. — ΦΧΘ ; Econ. Dis. Club; Newman Club.
SHAFFER, MICHAEL, Cumberland; Ed., B.S.
SHAFFER, ROBERT, Crellin; BPA, B.S., Marketing — ΒΓΣ ; Dorm, acad. chm., Board of Gov.; Wesley Foundation, treas.
SHAIVITZ, SUZANNE, Baltimore; Ed., B.S., Childhood Ed. — ΦΣΣ , pres., sec'y., rush chm.; SGA Cult. Comm., sec'y.; Bridal Fair, Fashion Show, co-chm.; Soph Prom, Queen Comm.

SHANNAHAN, DASHIELL JESSE, St. Michaels; Ed., B.S., Ed. for Ind. — ΘΧ ; S.A.M.
SHARP, VICTORIA, Silver Spring; BPA, B.S., Accounting — ΑΧΩ , v.p., pledge trainer; FOB; Soph. Carnival; Newman Club; Intramurals.
SHAW, BERNARD LEE, Baltimore; A&S, B.A., Soc. — Dorm, pres., social chm.; House Rules & Sch. Comm.; Wesley Foundation, RMA Presents, co-chm.
SHAW, JR., JAMES WILSON, Federalsburg; BPA, B.S., Personnel — ΑΤΩ , v.p.; Scabbard & Blade; Arnold Air Soc., Oper. Officer; S.A.M.; Who's Who Comm., chm.; Traffic Comm.

SHENKER, JEANETTE, Baltimore; Ed., B.S., Childhood Ed. — ΣΔΤ; Hillel.
SHEPHARD, STEPHEN, Baltimore; Engr., B.S., Mech. Engr. — ΑΤΩ ; ΤΒΠ ; ΠΤΣ , sec'y.; Dorm, pres.; RMA.
SHERBERT, JR., ARCHIE T., Huntingtown; Engr., B.S., Elec. Engr. — HKN, v.p.; ΤΒΠ; IRE, sec'y.; AIEE.
SHERMAN, JAMES R., Hyattsville; U.C., B.S., Military Science.

"Our Campus Academic Board set its goals high, worked enthusiastically, and diligently and is now seeing the light of achievement" . . . Rana Kushner

SHERMAN, STEPHEN, Washington, D.C.; A&S, B.A., Soc. — ΣΑΜ; Hillel; Intramurals.
SHIELDS, ALFRED ALLYN, Hyattsville; A&S, B.A., Eng. — ΦΗΣ .
SHIMKUS, STEPHEN A., Hyattsville; Phys. Ed., B.S., Phys. Ed. — Varsity Football.
SHOPE, EARL, Greenbelt; A&S, B.S., Zool.

SIBALIK, PAUL M., Baltimore; A&S, B.S., G&P — ΦΔΘ , pres., house mgr., pledgemaster; Old Line Party, v.p.; Greek Week, chm.
SIEBENBERG, HENRY N., Baltimore; Engr., B.S., Mech. Engr. — IAS; ASME; Hillel.
SIEGEL, BRENDA M., Millville, N.J.; A&S, B.S., Micro. — Dorm, Jud. Board; Hillel Foundation, Drama Comm.
SIGNOR, III, WILLIAM E., Laytonsville; A&S, B.S., Pre-Med. Micro. — ΚΚΨ, pres., ΣΑΟ; Band, pres.

SILVER, GERALD, Brockton, Mass.; U.C., B.S., Psych.
SILVERMAN, DORIS, Silver Spring; Ed., B.S., Elem. Ed.
SILVERMAN, SALLY, Baltimore; A&S, B.A., Ger. — Hillel, pres., v.p.; Dean's List; SGA Cult. Comm.; Dorm Jud. Board, rep.
SIMMONS, BERNARD J., JR., Baltimore; Engr., B.S., Chem. Met. Engr. — ΑΣΜ ; ASM; ASM Scholastic Award.

SIMMS, KATHERINE BAUER, Rockville; Ed., B.A., Social Science.
SIMMS, RONDA RAE, Clear Spring; A&S, B.A., Hist. — ΦΑΘ ; ΦΚΦ .
SINCELL, CHARLES JOHN, Silver Spring; A&S, B.A., Speech — ΦΣΚ; Harmony Hall; Rossburough.
SINCLAIR, JANE ANN, Cheverly; Ed., B.A., Eng. — ΑΟΠ; Angel Flight.

SIPPEL, JR., JOHN PARKER, Takoma Park, Ed. B.S., Ed. for Ind. — ΣΑΕ ; Intramurals.
SLAGLE, ELIZABETH G., Bernardsville, N.J.; Ed., B.S., Sec. Ed. — ΔΓ ; Ski Club; AWS Sorority Council; S.A.M.; "Terrapin"; SNEA; AWS, Secretarial Comm.
SLAN, LINDA C., Silver Spring; Ed., B.A., Eng. — ΦΚΦ ; ΑΛΔ ; Fr. Chem Award; Dorm, Jud. Board; ΔΔΔ Scholarship Medal; Hillel.
SMALL, ALBERT W., Bethesda; Engr., B.S., Elec. Engr.

SMITH, JAMES F., Colmar Manor; BPA, B.S., Accounting.
SMITH, JUANITA JOYCE, Hyattsville; A&S, B.S., Physics — ΣΠΣ ; Physics Majors Club; Physics Honor Sect.
SMITH, SFC MELVIN R., Washington, D.C.; A&S, B.S., Micro. — Dean's List; Basic Course Physics Award.
SMITH, NICHOLAS ALBERT, Frederick; Ed., B.S., Bus. Ed. — S.A.M.; SNEA; Resident Asst., MRA.

SMITH, RALPH HITCH, Salisbury; BPA, B.S., Accounting — Accounting Club; S.A.M.
SMOOT, JOAN, Cheverly; Ed., B.S., Elem. Ed. — ΤΒΣ ; Marching Band; Concert Band.
SOBEL, LINDA KAY, Silver Spring; BPA, B.S., Public Rel. — ΦΧΘ ; ΑΛΔ ; Hillel; "Diamondback"; "M Book"; Dean's List; Univ Theatre, ticket comms.; Fr. Prom.; Fr. Day Comm., prizes chm.
SOLOMON, BERNARD I., Silver Spring; BPA, B.S., Trans. — ΔΝΑ ; ΣΝ; S.A.M.

"The opportunity to be on the 'inside' of campus politics is what I'll remember" . . .
Pat Green

SOLOMON, NATHANIEL F., Hyattsville; A&S, B.S., Biol. Sciences.
SOLOMON, SYLVIA J., Silver Spring; A&S, B.A., Hist.
SORRELL, MICHAEL A., Riverdale; A&S, B.A., French.
SORRENTINO, CHARLES, Baltimore; A&S, B.S., Psych. — Soccer Team; Vandenberg Guard.

SOTH, CORINNE E., Havre deGrace; Phys. Ed., B.S., Phys. Ed., Dorm, exec. council; WRA, rep. council mem., exec. board, pts. co-chm.; Intramurals; Women's Prof. Club, exec. council, pub. chm.
SOURWINE, JULIEN G., Silver Spring; A&S, B.A., G&P — ΣΧ; ΟΔΚ; ΠΔΕ; WMUC, station mgr.
SPAHN, ALBERT W., Baltimore; Ed., B.S., Ed. for Ind. — ΔΣΠ ; Newman Club; Olympic Barbell Club.
SPEACE, WILLARD COULSON, Elkton; Ed., B.S., Ed. for Ind. — ΤΚΕ; S.A.M.; Intramurals; Placement Comm. rep. form Dorm.

SPECTOR, LIBBY H., Baltimore; A&S, B.A., Hist. — ΦΣΣ , sec'y., house pres.; ΦΛΘ ; ΦΚΦ ; Sorority Council; Hillel; Career Week, Placement Service Hist. chm.
SPEICHER, WILLIAM C., Accident; BPA, B.S., Trans. — ΔΝΑ ; S.A.M.; Chapel Choir; Scabbard & Blade, 1st sgt.; Arnold Air Soc., compt.; Dorm, ath. chm.; Intramurals; Mil. Ball, treas.; Dist. Mil. Stud.
SPENCER GEORGE W., Chevy Chase; A&S, B.A., Hist. — ΦΗΣ .
SPIEGEL, JONAS B., Richmond, Va.; A&S, B.S., Pre-Dent — ΣΑΜ, pledgemaster; Varsity Track; M Club.

SPINICCHIA, ANTHONY, Westminster; BPA, B.S., Accounting — ΑΤΩ , treas., sch. chm.; Accounting Club; Newman Club, social chm.; Intramurals; Away Weekend Comm.
SRAGOW, DANIEL E., Washington, D.C., Engr., B.S., Elec. Engr. — AIEE; IRE; Hillel; Student Zionist Org
STARKE, WALTER V., Hyattsville; A&S, B.S., Geog.
STAUFFER, WILBUR SNYDER, Jenkintown, Pa.; A&S, B.A., Psych.

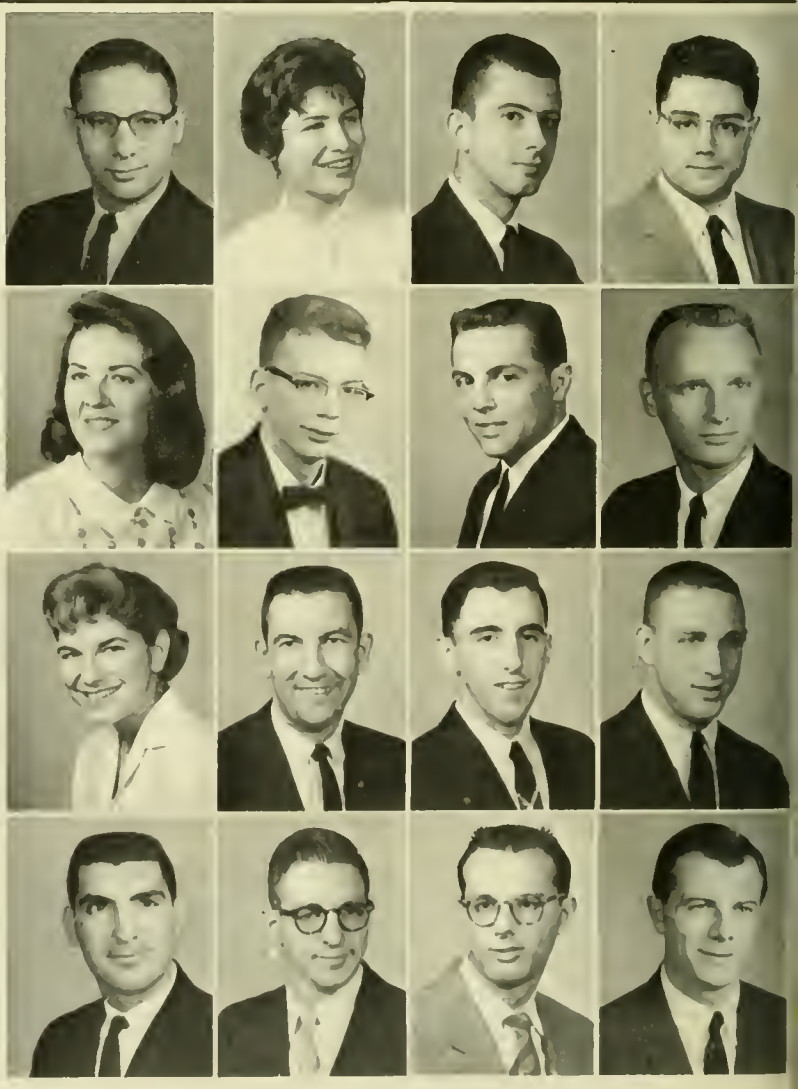

STECKEL, JR., CHESTER, Atlanta, Ga.; BPA, B.S., Public Rel. — ΑΤΩ; ΣΔΧ; Who's Who; Track, ACC champ., co-rec. holder; M Club, pres.; Marty Cohen Award; "Terrapin," sect. ed.; Dorm, pres.; Pershing Rifles; "Old Line"; "Diamondback," sports ed.; Intramurals.

STEEN, DONALD B., Baltimore; Engr., B.S., Elec. Engr. — AIEE; IRE.

STEHR, ANITA LOUISE, Washington, D.C.; Home Ec., B.S., Tex. & Cla. — Home Ec. Club; Lutheran Stud. Assoc.; Intramurals.

STEINBERG, ALBERT S., Baltimore; Phys. Ed., B.S., Phys. Ed. — ΤΕΦ.

STEINBERG, NORMAN, Baltimore; A&S, B.A., Hist.

STEPHANO, GEORGE J., Washington, D.C.; Engr., B.S.. Elec. Engr.

STERNE, MARIE LOUISE, Silver Spring; Phys. Ed., B.S., Phys. Ed. — ΦΑΕ; FOB; "Terrapin"; Women's Prof. Assoc.; Women's Prof. Club, pres., v.p., sec'y.; AWS Orphans Party.

STEVENS, EDITH VIRGINIA, Myersville; A&S, B.A., Eng. — ΑΧΩ; FOB; Diamond; SNEA; "Terrapin"; Chapel Choir.

STEVENS, JERRY WAYNE, Silver Spring; BPA, B.A.. Mkt. Adm. — S.A.M.; Marketing Club.

STEWART, CATHERINE JUNE, Bethesda; BPA, B.S., Fin. Adm. — ΑΧΩ, treas.; ΦΧΘ; Chapel Choir; Intramurals; FOB; Dorm, social chm.; Soph. Prom; Red Cross Hostess.

STEWART, ROBERT C., Rockville; A&S, B.A., Hist. — ΣΑΕ.

STEWART, JAMES ELTON, Cheverly; A&S, B.A., Eng. — Chess Club; NCO Acad.

STILWELL, ANN F., West Point, N.Y.; A&S, B.A., French.

ST. JOHN, EDWARD A., Baltimore; Engr., B.S., Elec. Engr. — ΔΤΔ pres.; Kalegethos; IFC; Sr. Class, leg.; AIEE; IRE; Newman Club; Flying Club; Vandenberg Guard.

STONE, MARGUERITE R., Memphis, Tenn.; A&S, B.A., Eng. — ΚΑΘ, pres.; Diamond; Panhellenic Council, rush chm.; Jr. Class, leg.; SGA Cabinet, Sorority Rep.; Mortar Board, historian.

STREAKER, MARRIOTT DAVIS, Sykesville; Engr., B.S., Civil Engr. — ΠΜΣ; SAE; ASCE; ASME.

"The progress that has been made in the Freshman Orientation program was memorably marked by the dinks and namecards of the class of '61" . . . Margy Stone

STRIPLING, MICHAEL HARMON, Greenbelt; Engr., B.S., Elec. Engr. — ΤΒΠ HKN; IRE; Dean's List.

STROESSNER, ROBERT DONALD, Baltimore; Engr., B.S., Elec. Engr. —ΤΚΕ, v.p.; Intramurals.

STRUEBING, KRISTEN L., Pittsburg, Pa.; A&S, B.A., Soc. — ΔΔΔ, sec'y., sch. chm., act. chm.;ΦΚΦ; Diamond; ΑΛΔ; ΤΒΣ; Color Guard, capt.; Chapel Choir; Soph Carnival, overall chm.; "Old Line"; "M Book"; "Terrapin," sect. ed.; Flying Follies; Fr. Prom, dec. co-chm.; "Pajama Game"; Homecoming, comm. chm.; Greek Week, pub. co-chm.

STUP, HOWARD FREE, Frederick; Engr., B.S., Civil Engr. — CEHS; ASCE.

STYERS, CARL KENNETH, College Park; A&S, B.A., G&P — Arnold Air Soc.

STYRON, HARVEY R., Arlington, Va.; Engr., B.S., Elec. Engr.

SUGAR, SALLY JANE, Baltimore; Ed., B.S., Childhood Ed. — ΑΕΦ hist., Homecoming chm.; WRA, rep.; SNEA; Bridal Fair, comm. chm.; Soph Prom; Soph Carnival; Intramurals.

SUIZU, IRENE EIKO, Takoma Park; BPA, B.A., Gen. — Women's Chorus; International Club, sec'y., parl.; Wesley Foundation, pub. chm.; "Diamondback," copy ed.

SUSSMAN, BARRY N., Silver Spring; BPA, B.S., Geog. — ΓΦΜ; Intramurals; Univ. Commuters Club.

SVITAK, JOHN JOSEPH, Hyattsville; Engr., B.S., Mech. Engr. —ΤΒΠ; ΠΤΣ; ASME.

SWANK, ANN R., Washington, D.C.; Ed., B.S., Secretarial Ed. — ΔΓ; WRA; Daydodgers; Big Sister; "Terrapin."

SWANSON, JOHN EDWARD, Boca Raton, Fla. — BPA, B.S., Marketing — ΦΔΘ, exec. council; ΟΔΚ, pres.; Who's Who, pres.; IFC, rush chm.; Dorm, pres.; Chapel Choir, pres., v.p.; AMA, v.p.; RMA; Intramurals; Placement Comm., rep.

SWENNES, JON R., Suitland; BPA, B.S., Ins. & Rel. Est.
SWOPE, FRED C., College Park; Agr., B.S., Dairy.
SYCLE, JOAN LOIS, Washington, D.C.; Ed., B.S., Elem. Ed.
SYKES, WALTER E., Bethesda; Engr., B.S., Civil Engr. — ΤΒΠ; ΦΗΣ; ΑΦΩ; CEHS; ASCE; Newman Club; Univ. Commuters Club, treas.

SYRAN, JOHN A., Washington, D.C.; A&S, B.S., Zool. — Biol. Club; Intramurals.
TACCHETTI, LOUIS DOMINIC, Baltimore; Engr., B.S., Civil Engr. — ΑΤΩ; Intramurals; ASCE.
TAFT, CLAUDIA SUE, Silver Spring; Nursing, B.S. Nursing.
TAGLIAFERRI, LOUIS EMIL, Lakewood, Ohio; U.C., B.A., Bus. Adm. — S.A.M.

TARI. UUDO, Baltimore; Engr., B.S., Aero. Engr. — IAS.
TARTE, A. WARREN, Hyattsville; Ed., B.S., Ed. for Ind.
TASLIMI, MOHSEN, Hyattsville; Engr., B.S., Mech. Engr.
TATE, VERNON RODNEY, Annapolis; BPA, B.S., BPA — ΦΔΘ; Arnold Air Soc.; SGA Cult. Comm.; Intramurals; Canterbury Assoc.

TATUM, RICHARD B., College Park; Engr., B.S., Civil Engr. — ΑΤΩ; ASCE.
TAUBENFELD, SHELDON THEODORE, Baltimore; BPA, B.S., G&P — ΑΕΠ, pres., v.p., rush chm.; IFC; Fr. Prom, chm.; FOB; "Diamondback"; Free State Party; Pol. Sci. Club, sec'y., treas.; Hillel; Intramurals.
TAYLOR, LAWRENCE W., Washington; A&S, B.A., Geog. — ΓΘΦ, v.p.; Newman Club.
TAYLOR, LYNNE WELCH, Mt. Rainier; A&S, B.S., Zool.- ΑΧΩ, sec'y., warden; ΓΣΣ, sec'y.; FOB; WRA; Biol. Club; Block & Bridel; Intramurals; Newman Club; Dorm, big sister; Biol. Sciences Career Week Forum, chm.; Stud. Placement Comm.

TESTER, BETTY LOU, College Park; Ed., B.S. Ed. — Fr. Prom; Jr. Panhellenic Council; Greek Week Comm.; Homecoming Comm., chm.; Bridal Fair, comm. chm.; Intramurals
THEUNISSEN, WILLIAM, Washington, D.C.; BPA, B.S., General.
THOM, JOANNE GERTRUDE, College Park; Home Ec., B.S., Ed. — ΤΒΣ; Univ. Band; Wesley Foundation.
THOMAS, IRVING WENNER, W. Hyattsville; BPA, B.A., G&P — ΠΣΑ.

THOMAS, MAXINE P., Univ. Park; Ed., B.S., Elem. Ed.
THOMPSON, BYRON E., Grasonville; Engr., B.S., Mech. Engr. — Dorm, v.p.; ASME.
THOMPSON, CHARLES PHILIP, Silver Spring, A&S, B.A., German — ΑΦΩ; ΦΜΑ; Univ. Band.
THOMPSON, CHARLES WALKER, College Park; Phys. Ed., B.S., Phys. Ed.

THOMPSON, DAVID P., Baltimore; BPA, B.S., Marketing — ΑΦΩ, treas.; S.A.M.; Marketing Club; Dorm, House Rules, chm., float chm.
THOMPSON, JANE LEISHEAR, Silver Spring; A&S, B.A., Fine Arts.
THOMPSON, KAY, Washington, D.C.; Ed., B.S., Elem. Ed.
THOMPSON, NANCY, College Park; Ed., B.S., Childhood Ed.

THOMPSON, ROBERT J., Cheverly; A&S, B.A., Hist.
THOMPSON, CAPT. THEODORE R., JR., Morgan City, La.; U.C., B.S., Military Science.
THORN, JR., WILLIAM R., Silver Spring; U.C., B.S., Military Studies.
THOT, JOAN ELAINE, Woodlawn; Ed., B.S., Music —ΣΑΙ, pres., v.p., social chm.; May Day, Jr. rep.; Chapel Choir; SNEA; MENC, sec'y.; Univ. Commuters Club.

TIEMAN, JOHN C., Delanco, N.J.; BPA, B.S., Accounting — Newman Club; Accounting Club.
TIGNER, WARD E., College Park; Agri., B.S., Animal Husbandry — Livestock Judging Team; Meat Judging Team.
TILLMAN, DONALD E., Baltimore; BPA, B.S., Accounting — S.A.M.
TITUS, MARGARET ANN, Kensington; Home Ec., B.S., Clo. & Tex. — ΑΟΠ, public relations officer, sch. chm.

TODD, JUDITH ANNE, Baltimore; Ed., B.S., Childhood Ed. — ΚΚΓ, act. chm.; Dorm, v.p.; Campus Jud. Board, sec'y.; "Terrapin," sect. ed.; FOB; Dorm, Jud. Board Chm.
TOLLE, STEPHANIE GAYLE, Baltimore; Ed., B.S., Social Science — Dorm, exec. council, big sister prog.; Col. 4-H Club, sec'y., weekend chm.; Miss Future Success, finalist; SNEA; Intramurals.
TOMAN, BONNIE M., Silver Spring; A&S, B.A., Drama — ΔΔΔ ; ΑΨΩ ; Univ. Theatre; Old Line Maggie Award, best supporting actress; May 1960 Calendar Girl; Arena Theatre.
TOPAZ, KENNETH, College Park; BPA, B.S., Accounting —ΤΕΦ, sch. chmn.; Intramurals.

"The many wonderful friends I've made — friends that will last far beyond graduation day. This is what has enriched my college life and remembrances" . . . April Wilson

TOSSMAN, BARRY EDWARD, Baltimore; Engr., B.S., Mech. Engr. — ΤΒΠ, sec'y.; ΠΤΣ, v.p.; ΦΚΦ ; ASME.
TOWERS, JOHN LOUIS, Salisbury; BPA, B.S., Personnel — ΦΣΚ, treas.; Intramurals; Homecoming Decoration Comm.
TOWSNER, CYNTHIA MERLE, Silver Spring; Ed., B.S., Childhood Ed. — ΑΕΦ, sec'y.; "Diamondback"; SNEA; AWS, cultural comm.; Fr. Day, pub. chm.
TRAMMELL, FRANCES J. TOWNSEND, Hyattsville; A&S, B.A., Fine Art

TRAUM, SUSAN, Silver Spring; A&S, B.A., Eng. — "Old Line," assoc. ed.
TRAYFORS, WILLIAM HOFF, Adelphi; A&S, B.A., Soc.
TRETICK, BERNARD A., Hyattsville; Engr., B.S., Elec. Engr. — WMUC, chief engineer; Amateur Radio Assoc., pres.
TREVAS, HARRIET ROSENBERG, College Park; A&S, B.A., Eng. — Dean's List; Aqualiners.

TRIBLE, WILLIAM E., Hyattsville; Ed., B.A., Soc. Studies — Pol. Science Club, pres.
TRIPLETT, WENDELL, Baltimore; Engr., B.S., Mech. Engr. — ASME.
TRISTANI, KING, Washington, D.C.; A&S, B.A., G&P.
TRONTZ, SANFORD, New York, N.Y.; A&S, B.S., Soc. —ΤΕΦ ; Fr. & Varsity Football; Intramurals; All Frat. Football & Baseball.

TRUST, WILLIAM H., Fallston; Phys. Ed., B.S., Phys. Ed. — Baseball Team.
TUCKER, LINDA J., Tacoma Park; A&S, B.A., Sp. Therapy — ΦΣΣ ; ΑΛΔ ; "Diamondback," copy ed.; Jr. Prom, Invitations; Bridal Fair, comm. co-chm.; Homecoming Arrangements, co-chm.; Soph Gift Comm., co-chm.
TUCKER, NORMAN I., Baltimore; BPA, B.S., Labor Econ. —ΣΑΜ, v.p., alumni recorder; Hillel, treas.; Intramurals.
TUCKER, PHILIP ARNOLD, Baltimore; BPA, B.S., Foreign Trade —ΖΒΤ, rush chm.; IFC, pres., forum chm., advisory board; Kalegethois; Bus Boys' Union, pres.; Greek Week, chm.; Homecoming Chm.; Soph. Prom.; Kingston Concert, chm.; Boat Ride, chm.; "Diamondback," columnist.

TUCKER, THOMAS HACK, Harwood; BPA, B.S. Accounting — ΦΔΘ ; Wrestling Team; Resident Assist.; Accounting Club.
TURNER, GARY FREDRICK, Mt Clemens, Mich.; Engr., B.S., Civil Engr. — Wrestling; ASCE; Arnold Air Soc.; AF Rifle Team; AF Drill Team; Glee Club; Dining Hall Club.
TYLER, ALLEN, Silver Spring; Engr., B.S., Mech. Engr. — ASME; ΠΤΣ .
TYNDALL, GENE R., W. Hyattsville; Ed. B.S., Ed. for Ind. — ΣΑΕ, pledge master, ath. chm., pledge Award; Sr. Class Leg.; FOB; S.A.M.; Fr. Basketball; Free State Party. del.; Greek Week. pub. co-chm.; Away Weekend, co-chm.; SGA, act. comm.

TYSON, GEORGE E., Port Deposit; Agri., B.S., Dairy — AZ; Dairy Science Club; Dairy Cattle Judging Team.
TYSON, KATHERINE S., Chevy Chase; Ed., B.A., Childhood Ed. — ΚΔ , sec'y., reccamends chm.; Angel Flight; Red Cross; ΛΧΛ sweetheart; SNEA; Soc. Club.
URICHECK, BARBARA JEAN, Baltimore; Phys. Ed., B.S., Phys. Ed. — ΓΣΣ , sec'y.; Darm, pres., exec. council; WRA; Newman Club; Women's Prof. Club, hist.; Sor. Milking Contest.
VALLADARES, JORGE ARMANDO, Chevy Chase; Engr., B.S., Civil Engr. — ASCE; Newman Club.

VANEK, BRUCE JAMES, Keansburg, N.J.; BPA, B.S., Markt. Research — ΔΣΠ , v.p.; Men's League, rep.; Veteron's Club; Econ. Club; Newman Club.
VAN ELBURG, RICHARD J., Hyattsville; Engr., B.S., Civil Engr. — ASCE; CEHS.
VAN KINSBERGEN, BARBARA, Washington, D.C.; Ed., B.A., Art Ed. — ΛΞΔ ; Angel Flight; Red Cross; Compus Chest.
VAN NESS, THOMAS JAMES, Baltimore; Ed., B.S., Ind. Ed.

"I'll never forget May Day 1960!" . . . Pat Messer

VARNADORE, JOE F., Clinton; A&S, B.A., Fine Art.
VELARDE, JORGE, Washington, D.C.; Agri., B.S., Gen. — Newman Club; Weight Lifting Club.
VENGHAUS, ROSEMARY LONG, Greenbelt; Phys. Ed., B.S., Rec. — Intramurals; Young Democ.
VERARDI, EUGENE, Freeport, Pa.; Ed., B.S., Math — Football Team; M Club; Newman Club.

VOGEL, BILLY RAY, Greenbelt; Engr., B.S., Mech. Engr. — ASME.
VOGEL, ROBERT L., Greenbelt; Engr., B.S., Mech. Engr. — ASME; S.A.M.
VONDERAHE, JEAN PATRICIA, Bethesda; Ed., B.A., Eng. — ΚΑΘ ; "Terrapin," sect. ed.; Campus Improvements Comm.
WADE, JANE ANDERSON, Silver Spring; Home Ec., B.S., Tex. & Clo. — Home Ec. Club; Westminster Fellowship; Darm, exec. council, big sister program; House chm.

WADE, MAJOR ROBERT, Annandale, Va.; U.C., B.S., Military Science.
WAGHELSTEIN, CAROL SUE, Baltimore; A&S, B.S., Sp. Therapy — ΛΛΔ ΣΑΕ, v.p.; Hillel, newspaper ed.; Darm, acad. chm., Fr. councilor.
WAGNER, DANIEL J. W., Baltimore; A&S, B.S., Physics.
WAKEFIELD, DAVID JOHN, College Park; Engr., B.S., Civil Engr. — ASCE.

WALDEN, DAVID WHITE, Hyattsville; A&S, B.A., G&P — Baseball.
WALDMAN, IRENE SANDRA, Washington, D.C., Ed., B.S., Elem. Ed. — SNEA; Hillel.
WALIGORSKI, RAYMOND PHILIP, Baltimore; Engr., B.S., Elec. Engr.
WALKER, GORDON F., Clarksville; BPA, B.S., Trans. — ΔΝΛ

WALLACE, B. REID, Baltimore; Engr., B.S., Elec. Engr. — HKN; AIEE; IRE.
WALLERSTEIN, SHELDON ALAN, Washington, D.C.; Home Ec., B.A., Adv. Art — ΤΕΦ, hist., board of governors; FOB; "Old Line," art; Fr. & Varsity Swimming Team; Away Weekend, comm. chm.
WALP, ELIZABETH L., Riverdale; Ed., B.S., Music — ΣΑΙ, pres., yearbook chm.; MENC; UT Orchestra; Symphony Orchestra; Dean's List.
WALSH, CAROL, Hyattsville; A&S, B.A., Soc. — Soc. Club, pres.; Dorm, jud. board, red cross chm.; Channing Fellowship.

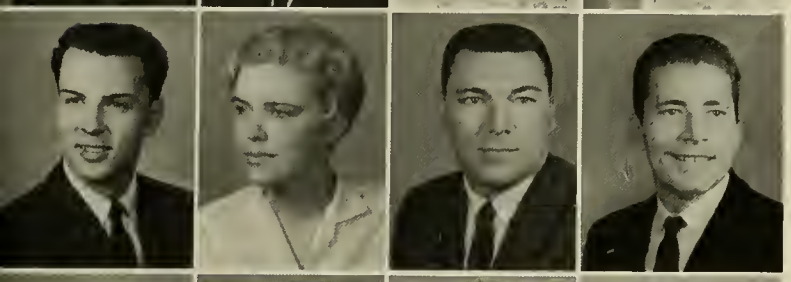

WALTER, JR., ELMER LEO, Hyattsville; BPA, B.A., Gen.
WALTERS, JOY A., W. Hyattsville; Phys. Ed., B.A., Phys. Ed. — ΖΤΑ; ΑΛΔ; ΦΑΕ; ΚΔΠ; ΔΡΚ; WRA; Univ. Chair; Student Union; AWS; Card Section, Design chm.
WAMPLER, JR., WILLIAM F., Pasadena; BPA, B.S., Accounting.
WARD, EDWARD A., Cranford, N.J.; BPA, B.S., Econ. — ΑΤΩ; Newman Club; Econ. Discussion Club; Intramurals.

WARREN, ROBERT H., Washington, D.C.; BPA, B.S., Trans. Admin. — ΔΝΑ; S.A.M.
WATTS, WILLIAM C., Hyattsville; Engr., B.S., Elec. Engr. — IRE.
WEBER, JR., ARTHUR JOHN, Greenbelt; A&S, B.S., Pre-Med.
WEBER, WILLIAM DEROO, Silver Spring; Engr., B.S., Mech. Engr. — ASME; Amateur Radio Club.

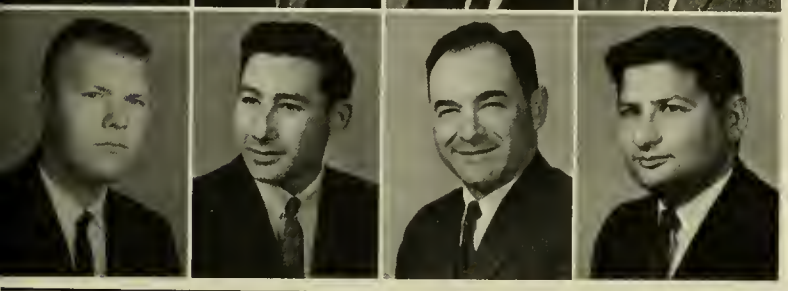

WEHMANN, HOWARD H., Wayne, N. J.; Ed.; B.A., Social Studies — ΦΚΦ; ΦΑΘ; Dean's List; Civil War Club.
WEINER, ELLIOTT, Baltimore; A&S, B.S., Zool.
WEISINGER, SHERMAN, East Riverdale; U.C., B.S., Military Studies.
WEISMAN, HAROLD, Cheverly; BPA, B.S., For. Service.

"I can never forget the hard work put into school and my other activities, but this was all part of the education that prepared me for my future" . . . Marjorie Caplan

WELCH, ROBERT J., University Park; Engr., B.S., Mech. Engr.
WELLFORD, CHARLES FRANKLIN, Odenton; A&S, B.A., Soc.-Soc. Club.
WELSH, PATRICIA D., Washington, D.C.; A&S, B.S., Micro. — ΣΑΟ, treos.
WELSH, JR., RALPH DENWOOD, Salisbury; Engr., B.S., Mech. Engr. — ΑΓΡ; ASME.

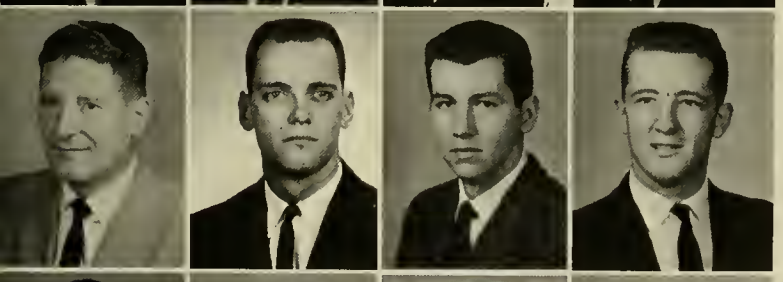

WEST, CAPT. HOWARD M., Ancram, N.Y.; U.C., B.S., Military Science.
WHARTON, JR., JAMES CAMPBELL, Montclair, N.J.; Engr., B.S., Civil Engr. — ASCE; Intramurals, Baseball, capt., Football, capt.
WHEELER, DONALD O., Silver Spring; Ed., B.S., Ed. for Ind. — Varsity Tennis, S.A.M., Ind. Ed. Assoc.
WHEELER, RONALD LEW, Baltimore; BPA, B.S. Marketing.

WHIPP, DONALD I., Riverdale; BPA, B.S., Journ. — ΣΔΧ; "Diamondback"; Placement Service, pub. comm.
WHITAKER, DONALD D., College Park; Phys. Ed., B.S., Phys. Ed. — Varsity Track; M Club; Pershing Rifles.
WHITE, CATHERINE T., College Park; Ed., B.S., Elem. Ed. — Aqualiners, treas., hist.
WHITEHEAD, LLOYD OSCAR, Mardela Springs; A&S, B.A., Hist. — ΑΓΡ, 2nd v.p.; Civil War Club.

WICKLEIN, JOHN ROBERT, Silver Spring; A&S, B.A., Eng. — ΦΣΚ ; Fr. & Varsity Baseball.

WIECZOREK, JR., THOMAS F., Tawson; BPA, B.S., Public Rel. — ΦΚΣ , pres., sec'y.; steward; IFC, public rel. chm.; ΔΣΧ ; APRA; Newman Club; Sailing Club; "Terrapin," photo mgr.; "Diamondback."

WILCOX, JANICE MARILYN, Mannheim, Germany; A&S, B.A., Sp. Therapy — ΚΔ, pres., v.p., song chm.· ΣΑΗ; Dorm, council; Fr. Counselar; Univ. Theatre, comms.

WILES, AUSTIN E., Silver Spring; BPA, B.A., Trans. — ΔΝΑ; S.A.M.

WILES, CARLTON C., Ellicott City; Engr., B.S., Chem. Engr. —ΑΧΣ .

WILES, PETER JOHN, Washington, D.C.; A&S, B.S., Gen. Phys. Sciences — ΦΚΦ ; Varsity Basketball, mgr.; Md. Christian Fellowship.

WILEY, SARAH CODDINGTON, Rising Sun; Ed., B.S., Elem. Ed. — ΔΓ , 1st v.p., song mistress; May Day, camm.; "Terrapin," sect. ed.; Chapel Choir; Jr. Prom; SNEA; AWS, Christmas Pageant.

WILKERSON, CARLA ANN, Mt. Rainier; BPA, B.A., Personnel — ΦΧΘ ; Bowling; Riding Interest Group.

WILKINSON, RICHARD J., Washington, D.C.; A&S, B.A., Hist. — ΘΧ ; Intramurals; Newman Club.

WILLCHER, ERNEST M., Hyattsville; BPA, B.S., Ind. Admin.

WILLIAMS, BETTE ELAINE, Baltimore; Home Ec., B.S., Proc. Art, Adv. — ΠΒΦ , treas.; NSID; AID, pres.; Home Ec. Stud. — Fac. Council; WRA, rep.; FOB, camm. chm.; Dorm Big Sister Prog.; "Diamondback."

WILLIAMS, ELAINE, St. Leonard; A&S, B.A., Soc. — ΓΦΒ corres. sec'y.; Soc. Club.

WILLIAMS, GARY RANDALL, Lewistown; Engr., B.S., Elec. Engr. — ΑΤΩ ; HKN; IRE.

WILLIAMS, JEANNE MARIE, Silver Spring; Phys. Ed., B.S., Phys. Ed. — ΑΔΠ ; Gymkanna Troupe; Women's Prof. Club; Rec. Soc.

WILLIN, III, JOHN MARTIN CLAYTON, Salisbury; A&S, B.A., G&P — ΦΣΚ; FOB; Choir; Harmony Hall.

WILLIS, III, FLOYD, Silver Spring; A&S, B.A., Hist. — ΑΤΩ ; Intramurals.

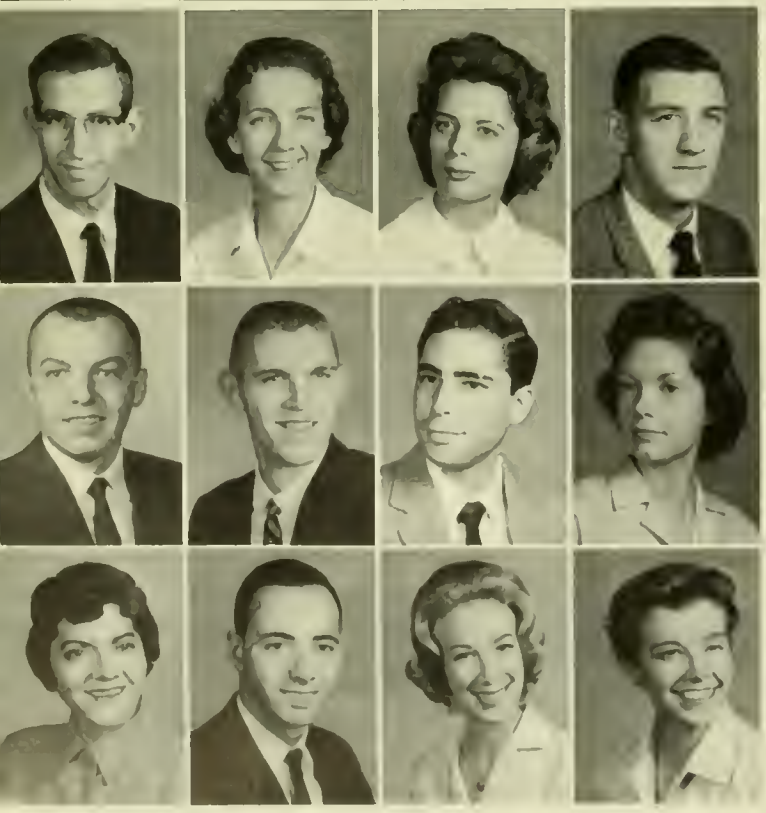

WILNER, ARTHUR, Pikesville; Ed., B.S., Ed. for Ind. — WMUC; S.A.M.

WILSON, APRIL ERLANE, Chevy Chase; BPA, B.S., Journ. — ΚΑΘ , ed., alumnae sec'y., frat. ed. chm.; ΣΤΕ , pres., sec'y; Mortar Board, treas.; "Diamondback," columnist; "Terrapin," Assoc. Ed.; ΦΧΘ ; May Day Script; Campus Chest, chm., sec'y.; "Old Line," aff. mgr.; Mont. County Press Assoc. Sch.; Outstanding Jr. Women in BPA.

WILSON, CATHI, Ridgewood, N.J.; BPA, B.S., G&P, —ΚΚΓ , sec'y.; ΠΣΑ ; FOB, customs chm.; May Day, sec'y.; "Terrapin."

WILSON, JR., CHARLES N., Greenbelt; Ed., B.S., Ind. Ed.

WILSON, FRANK W., Adelphi; A&S, B.S., Math.

WILSON, ROBERT E., Hyattsville; BPA, B.S., Trans. — NA, 2nd v.p.; M Club; Basketball.

WINAKUR, IRA, Baltimore; A&S, B.S., Micro. — SAO; Hillel; "Diamondback."

WINDHAM, CAROLE LEE, College Park; Home Ec., B.S., Ed. — ΑΧΩ . rush chm.; Bridal Fair; Panhellenic Council, treas.; May Day; Soph Prom, Queens Camm. chm.

WINDHEIM, EDNA, W. Hyattsville; A&S, B.A., Art Hist. — ΦΚΦ

WINSON, DENNIS E., Silver Spring; A&S, B.S., Dentistry — ΦΣΔ , pledge master, house mgr ; IFC, parding chm.; FOB; Intramurals; Orchestra; Marching Band; Pep Band; ROTC Band.

WINSTON, MARILYNN, Takoma Park; Home Ec., B.S., Pr. Art — NSID; AID; Home Ec. Club.

WINTER, CONSTANCE GWEN, Bethesda; Ed., B.S., Childhood Ed. — FOB; WRA rep.; Maye Day, soph. rep.; Parents Day, camm. chm.; SNEA; Women's Prof. Club; Dorm. exec. council; AWS Christmas Pageant; Tennis Intramurals chm.

WISEMAN, JR. RYLAND D., Baltimore; Engr., B.S., Mech. Engr. — ASME.
WISNER, KENNETH E., Greenbelt; Agri., B.S., Ed. — AZ; Cal. FFA.
WITMER, DENNIS ANDREW, Laurel; Engr., B.S., Met. Engr. — ΑΧΣ ; ΑΣΜ ; Newman Club; ASM sch. award.
WOLF, MURRAY WILLIAM, Silver Spring; Ed., B.S., Math — Hillel.

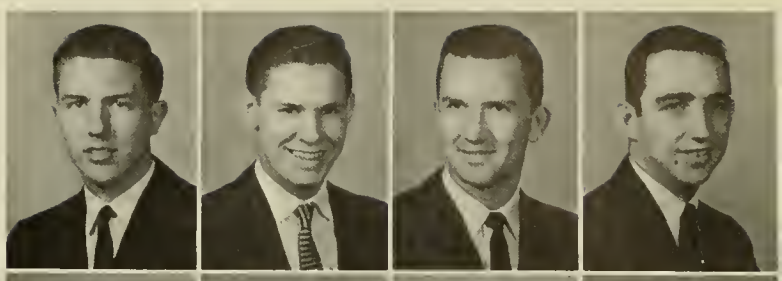

WOLFF, MARTIN, Baltimore; A&S, B.A., Soc. — ΤΕΦ , v.p., board of governors; IFC; Fr. Lacrosse; Steamers Club; Hillel, exec. council; Intramurals.
WOLFF, WALTER F., Mt. Rainier; Engr., B.S., Elec. Engr. — AIEE; IRE.
WOLVERTON, DORIS, Baltimore; A&S, B.A., Hist. — ΓΦΒ , pres., sec'y.; ΓΑΧ ; "Terrapin," sect. ed.; "Diamandback"; Wesley Foundation; Elections.
WOODWARD, JR., CLIFFORD WINSTON, Seabrook; BPA, B.S., Ind. Man.

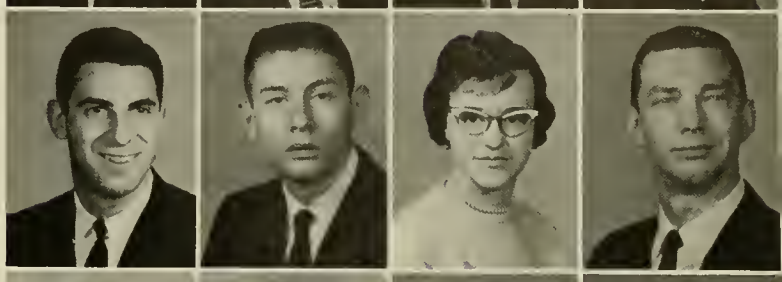

WOOLFORD, WALTER I., LaPlata; Engr., B.S., Elec. Engr.
WRIGHT, CARROLL GLENN, Hagerstown; Engr., B.S., Mech. Engr. — ASME; Dorm, pres.; Wesley Foundation; Career Week.
WRIGHT, DERYCK J. C., Silver Spring; A&S, B.A., Hist. — ΦΔΘ .
WRIGHT, HELENE MARCIA, Bethesda; Ed., B.S., Childhood Ed. — ΑΟΠ , house pres.: Diamond; KA Rose; AWS Sorority Council; "Terrapin"; Intramurals.

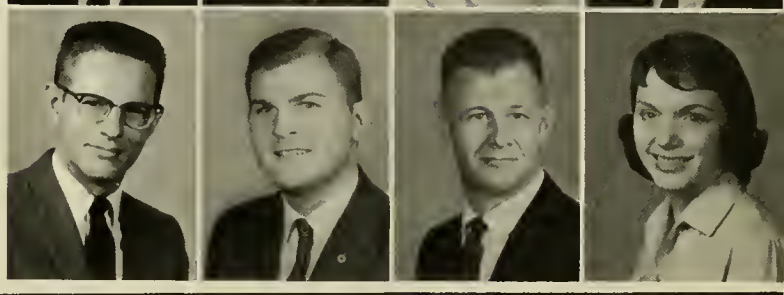

"The warmth of welcome and the sincere efforts shown by everyone to help a new group — such as Delta Phi Epsilon in 1959-60 — achieve identity shall ever be memorable to me" . . . Iris Berman

WRIGHT, WILLIAM W., Baltimore; Agri., B.S., Hort. — AZ; Ski Club; Agron. Club; Intramurals.
WRUBLESKI, EUGENE J., Metuchen, N.J.; Ed., B.A., Hist.
WYAND, PATRICIA ANNE, Albuquerque, N.M.; Ed., B.S., Bus. Ed. — ΑΧΩ , pres., 1st v.p., act. chm.; Jr. Class Leg.; Central Student Court Justice; FOB, board member; May Day, voting chm.; Bridal Fair, arrangement chm.; AWS, social chm.; Dorm, social chm., big sister; Rules Comm.; Homecoming, queen's comm.; Soph Prom; Jr. Prom.
WYANT, DANIEL E., Washington, D.C., A&S, B.S., Biol.

YEAGER, OLIVIA SCAGGS, Laurel; Ed., B.A., Fr. & Sp. — ΑΧΩ , sec'y.; ΣΔΧ ; ΑΛΔ ; Mortar Board; ΦΚΦ ; May Day, Jr., Sr., rep.; Student Court Justice; FOB; "Terrapin," copy ed.; "Diamandback," copy ed.; AWS Orphans' Party Chm.; AWS, pub. chm.; Fr. Club.
YERMAN, ROBERT JAY, Baltimore; BPA, B.S., Marketing — ΤΕΦ v.p., sec'y.; Jr. Class Leg.; IFC, ed. rush forum; Away Weekend, chm.; Election Board; "Diamandback"; Men's Glee Club; Old Line Party; S.A.M., Hillel; Steamers; Ski Club; Sports Car Club.
YOUNG, DAVID ALLEN, Kensington; Phys. Ed., B.S., Phys. Ed. — Basketball.
YUMKAS, DAVID, Baltimore; BPA, B.S., Marketing — ΤΕΦ ; S.A.M.

ZALUBAS, PAUL J., College Park; Engr., B.S., Aero. Engr. — IAS; Newman Club.
ZAROFF, PHYLLIS LORRAINE, Silver Spring; Home Ec., B.S., Foods & Nutrition — ΦΚΦ ; ON; Home Ec. Club, pres.; "Terrapin," Index Ed.; Student Fac. Council — Cal. of Home Ec.; Career Week Forum.
ZEBLEY, ROBERT EDWARD, Baltimore; BPA, B.S., Public Rel. — ΦΔΘ , treas., Organizations & Central Comm.
ZELTMAN, JR., FRANCIS EDWARD, College Park; Engr., B.S., Civil Engr. — ASCE; ΔΣΦ .

ZETTLER, ALBERT J., Silver Spring; Engr., B.S., Civil Engr. — ASCE; Newman Club.
ZOME, ELAINE E., Baltimore; A&S, B.S., Micro. — ΓΦΒ ; Dorm, exec. council, hall pres.; Ski Club; Newman Club.

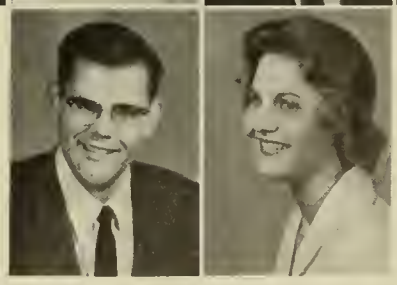

Seniors Without Pictures

BARKE, ALLEN IRVIN, Baltimore; A&S, B.A., Soc. — ΑΕΠ pres., v.p., pledgemaster; IFC; Hillel; Free State Party, pub.; Intramurals.

DEPAOLIS, LOUIS A., Glen Echo; BPA, B.S., Trans. — S.A.M.; Motor Fleet Supervisors Scholarship.

LEVY, JAY S., Silver Spring; Engr., B.S., Elec. Engr.

POSNER, WILLIAM BENJAMIN, Silver Spring; BPA, B.S., Accounting — Hillel, Accounting Club.

PRICE, MARCIA ELIZABETH, Silver Spring; Home Ec., B.S., Ed. —ΓΦΒ,house pres.; Diamond; Panhellenic Council, Bridge Party ca-chm.; WRA, rep.; FOB; AWS Sorority Council; May Day; SNEA; Homecoming, treas.

WILSON, JAMES ARNOLD, Silver Spring; A&S, B.A. — Scabbard & Blade; Advanced AFROTC.

Personal Index * *

A

Aaronson, Russell, p. 365
Abbott, Edward A., p. 390
Abbott, Joyce A., p. 295, p. 341
Abell, Bill, p. 374
Abelman, Diane S., p. 293, p. 328
Abernathy, John E., p. 196
Abrams, Stan, p. 376
Abramson, Cynthia, p. 64, p. 328, p. 390
Absher, Carole, p. 297
Adams, John, p. 356
Adams, Joseph, p. 155, p. 197, p. 390
Adams, Patricia, p. 292
Adams, Robert, p. 194
Adelman, Milton, p. 390
Adkins, Gordon, p. 356
Adkins, Jeanne, p. 290
Adkins, Woodie, p. 208, p. 355
Adlung, Judith A., p. 390
Adrian, Barbara, p. 221
Agnello, Rosemary, p. 291
Ahmuty, G. J., p. 91
Aiken, David, p. 91
Akin, Alfred, p. 215
Akin, William E. p. 390
Akman, Barbara L., p. 390
Albrecht, Mancy, p. 339
Alewine, William, p. 360
Allen, Barry, p. 58, p. 150, p. 390
Allen, Jean E., p. 298, p. 329
Allen, Margaret, p. 343
Allen, Priscilla, p. 182, p. 220
Allen, Robert C., p. 390
Allen, Theadore M., p. 198
Allen, Thomas, p. 358
Allman, Stephen, p. 182
Allman, Susan, p. 158, p. 330
Allmon, George, p. 356
Allnut, Betsy, p. 338
Allulis, George, p. 390
Alperstein, Allan, p. 376
Alperstein, Eunice, p. 146, p. 119, p. 350
Alpher, Elliott, p. 390
Alsen, Roberta, p. 201
Alsson, Nils, p. 198
Alszewski, Joseph, p. 194
Altschull, Allan, p. 390
Alvez, Deanna, p. 297
Amernick, Burton, p. 376
Amick, Grover, p. 390
Anadale, George, p. 390
Anders, Donald, p. 370
Anderson, B., p. 91
Anderson, James, p. 369
Anderson, Jeannie, p. 390
Anderson, John, p. 356
Anderson, John, p. 371
Anderson, Judy, p. 330, p. 390
Anderson, Karen, p. 333, p. 390
Anderson, Linda, p. 292
Anderson, Norma, p. 200
Anderson, Dean Vernon, p. 38
Anding, Fred, p. 358
Andretta, Lynn, p. 159
Andrione, Joseph, p. 390
Annunziata, Anne, p. 390
Anselmo, Victor, p. 91, p. 212
Anthis, William, p. 62, p. 64, p. 390
Apostol, John, p. 374
Appleby, Diane, p. 390
Applefield, Linda, p. 328, p. 390
Aquilina, Maj. Raymond, p. 390
Archer, Floyd, p. 222
Archibald, Mary, p. 293
Arcuri, Rosali, p. 291
Arengo, Lolita, p. 390
Arlz, Gale, p. 331
Armstrong, Bonnie, p. 292, p. 179
Armstrong, Tom, p. 202, p. 371
Arnberg, Lt. Col. Wilber, p. 390
Arnold, Nip, p. 360
Arras, Michael, p. 209
Arthur, Donald, p. 371, p. 390
Arturi, Tony, p. 358
Artz, Marquerit, p. 297
Ashley, Dorothy, p. 179, p. 300
Ashley, Gordon, p. 390
Ashman, Eidth, p. 68
Ashman, Linda, p. 390
Ashman, Robert, p. 391, p. 194
Askin, Daniel, p. 376
Asrael, Aaron, p. 376
Atkinson, George, p. 218
Atkinson, Hugh, p. 391
Ator, Wayne, p. 365
Atwell, Tilden, p. 391
Atwill, Leonard, p. 391
Aud, Beverly, p. 295
Augburn, Jerry, p. 171
Aus, R. M., p. 223
Austin, Gail, p. 294
Austin, Sallie, p. 326
Avery, Guy, p. 357
Avila, Frederick, p. 219
Axley, John, p. 219, p. 371, p. 391
Ayers, Bonnie, p. 343
Aylesworth, Col. T. R., p. 88

B

Babb, Richard, p. 178, p. 218
Babczinko, Mykola, p. 222
Baboyian, Duke, p. 197
Bach, Barry, p. 169
Bacon, Robert, p. 391
Baker, Nina, p. 172
Bahaglia, Ilva, p. 296
Bailey, Ed, p. 167
Bailey, Gil, p. 370
Bailey, Gordon, p. 355
Bailey, Jane, p. 174, p. 175
Bailey, John, p. 195, p. 391
Bailey, Robert, p. 391
Bair, Carolyn, p. 298
Baker, Marjorie, p. 298
Baker, Maridell, p. 330
Baker, Nancy, p. 292
Baker, Nini, Alexandra, p. 391
Baker, Richard, p. 391
Baker, Roger, p. 361
Baker, William, p. 391
Balenger, John, p. 391
Balenger, Rich, p. 360
Ballard, Douglas, p. 367, p. 391
Ballenger, Regina, p. 391
Ballew, Arlette, p. 223
Ballew, K. F., p. 223
Balsamo, Leo, p. 358
Bamford, Dean Ronald, p. 47
Banhel, Donald, p. 208, p. 391
Banks, Edward, p. 365
Bankson, Ross, p. 363
Banville, Anne, p. 339
Barcella, Andrea, p. 290, p. 391
Barclay, Caralyn, p. 343, p. 391
Bareford, Ryland, p. 391
Bargteil, Michael, p. 354
Barke, Allen, p. 354, p. 436
Barker, Philip, p. 391
Barkley, Joan, p. 391
Barkley, Maurice, p. 152, p. 391
Barler, Timothy, p. 202
Barlow, Capt. Glen, p. 391
Barnes, D., p. 91
Barnes, Maureen, p. 299
Barnes, Shirley, p. 179
Barnelt, Joan, p. 292
Barnhart, Doris, p. 293, p. 391
Barnhart, Lonnie, p. 361
Barr, Andrew, p. 391
Barr, Edward, p. 196, p. 391
Barrett, D. L., p. 91
Barry, Bob, p. 216, p. 362
Barry, Thomas, p. 357
Bartholomay, Bill, p. 216, p. 362
Bartholomee, R. L., p. 91
Bartlett, Peni, p. 337
Bartleson, Bill, p. 367
Bartleson, Jane, p. 338
Bartlett, William, p. 164
Bartley, Jane, p. 214
Barta, Robert, p. 198, p. 370
Bartolec, Thomas, p. 391
Bartz, Sid, p. 376
Bass, Kirtland, p. 358
Bass, Sanford, p. 357
Bassett, Vicky, p. 297
Batchelor, Patricia, p. 182
Batchelder, Robert, p. 391
Batey, Capt. Thomas, p. 392
Bates, Donald, p. 361
Bates, James, p. 358, p. 391
Bates, Norman, p. 358
Battles, Martha, p. 182
Bauersfeld, P., p. 91
Bauman, Cynthia, p. 294
Bauman, George, p. 392
Baumgarten, George, p. 199, p. 392
Baumner, Babbie, p. 343
Baur, Jack, p. 208
Baxter, Diane, p. 213, p. 297
Baxter, Laura, p. 92, p. 296
Bayer, Nancy, p. 291
Beahm, Theodore, p. 392
Beall, Tom, p. 356
Beam, Joan, p. 294
Bean, Robert, p. 360
Bearce, Neal, p. 89, p. 90
Beard, Joan, p. 224, p. 300
Beard, H. Richard, p. 392
Beasley, Ross, p. 181
Beattie, Rosamond, p. 297
Beatty, Paul, p. 375
Beauchamp, Betty, p. 327, p. 392
Beaver, Judy, p. 331
Beck, Barbara, p. 326
Becker, Bradley, p. 58, p. 62, p. 358, p. 392
Bedell, Gloria, p. 299
Bedell, Jean, p. 182
Bedell, Podie, p. 200
Beebe, Carole, p. 200
Beers, Thomas, p. 392
Beever, Frank, p. 359
Behnke, Roland, p. 392
Beitsch, Lillian T., p. 291
Belcher, Richard, p. 358
Belejchak, George, p. 392

** There are some names which appear in the book which are NOT in the index — Ed.

Belford, Barry, p. 198, p. 392
Bell, Glenn, p. 371
Bell, Jeff, p. 176
Bell, Lansford, p. 197
Bell, Nancy, p. 392
Bell, William, p. 371
Bellingham, Andrew, p. 392
Beltrome, Thomas, p. 392
Beman, James, p. 392
Benedict, Nola, p. 295
Benjamin, Harryette, p. 340, p. 392
Benkert, Michael, p. 374
Bennett, Larry, p. 116
Bennett, James, p. 392
Bennett, Marcellyn, p. 300
Bennett, Marian, p. 330
Bennett, Stephen, p. 360
Benney, Wilma, p. 292
Bensonk, James, p. 355
Bercu, Michael, p. 370
Berenholtz, Charlotte, p. 299, p. 392
Berger, Barbara, p. 292
Berger, Bonnie, p. 293, p. 330
Berger, Deborah, p. 392
Berger, Paul, p. 392
Berger, Raymond, p. 392
Bergeron, Bonnie, p. 183, p. 291
Bergfolk, Myrna, p. 338, p. 392
Berkis, Lynne, p. 340
Berkowitz, Samuel, p. 364
Berlin, Marcia, p. 340
Berlin, Marvin, p. 392
Berlin, Stuart, p. 392
Bermon, Arnold, p. 392
Berman, Iris, p. 392
Berman, Sanford, p. 376
Berney, Stuart, p. 392
Bernschein, Bill, p. 358
Bernstein, Florence, p. 292
Berry, Marty, p. 356
Beryk, Nadia, p. 178
Bessette, Maureen, p. 297, p. 393
Best, Charles, p. 393
Best, Pamela, p. 337
Bethards, Morgaret, p. 337
Bethea, Maury, p. 337
Bethke, Roger, p. 206
Bernka, Diana, p. 208
Bethan, Glory, p. 343, p. 393
Betty, Dale, p. 58, p. 62, p. 393
Bevier, Nanon, p. 299
Beville, Ross, p. 159, p. 361
Bevman, Paul, p. 201
Bichell, Elaine, p. 182, p. 343
Bickel, Angela, p. 209
Bickert, Carol, p. 217
Bieese, Linda, p. 326
Bien, Ruth, p. 291
Biester, George, p. 356
Bigbee, Bert, p. 356
Bigelow, John, p. 375, p. 393, p. 202
Bigler, William, p. 393
Biller, Shirley, p. 291
Billig, Patricia, p. 328
Billig, Pat, p. 328
Billingsley, Lance, p. 58, p. 365, p. 393
Binch, Bill, p. 202, p. 393
Bindock, Donald, p. 374, p. 393
Biosca, R. F., p. 91
Birch, Anthony, p. 365
Birdsong, Ann, p. 341
Birely, Robert, p. 224
Birkmeyer, Richard, p. 393
Bishop, Jeri, p. 200
Bishop, Robert, p. 151, p. 196, p. 215
Bislen, Samuel, p. 181
Bispham, Mary, p. 291
Black, Robert, p. 369, p. 393
Blackburn, David, p. 393
Blackburn, Margaret, p. 330
Blacksten, H., p. 91
Blacksten, Ric, p. 155
Blackwell, Donald, p. 393
Blades, Robert, p. 393
Blaiser, Nona, p. 186
Bland, Bonnie, p. 326
Blandford, William, p. 393
Blankinship, Nancy, p. 294
Blaskoski, Capt. Norman, p. 393
Blevins, George, p. 393
Block, Ira, p. 89
Blomquist, Bill, p. 359
Bloom, Barbara, p. 296
Bloom, Harriet, p. 328
Bloom, Phyllis, p. 328
Bloom, William, p. 167
Bloomgarten, Barclay, p. 217
Blum, Robert, p. 354
Blumenthal, Marty, p. 328
Bly, Margaret, p. 292
Board, Michael, p. 89, p. 186, p. 188, p. 216
Boaz, Natalie, p. 300
Bockmiller, John, p. 393
Boehm, Kenneth, p. 357
Bogard, Page, p. 393
Bogard, William, p. 393
Boggs, Susan, p. 148, p. 188
Bohar, James, p. 356
Boice, Allie Lee, p. 339
Bolen, Patricia, p. 222
Bollinger, Regina, p. 292
Bond, Cassandra, p. 330
Bongartz, Theodore, p. 91
Boone, Benjamin, p. 195
Booth, Andrew, p. 357
Booth, Dick, p. 153, p. 158, p. 162, p. 197, p. 356, p. 393
Booth, William, p. 393
Borgoe, Ardele, p. 393
Boron, Jerome, p. 369
Borow, Ronnie, p. 328
Borow, Shelley, p. 328
Bosley, Rhody, p. 152
Bottner, Mary, p. 205, p. 295
Boughter, John, p. 358
Boughter, Margaret, p. 393
Bouis, Alice, p. 293
Bouker, Ann, p. 339
Bounds, Wilson, p. 365
Bovelsky, Bernie, p. 198
Bovet, Charles, p. 181
Bowen, Duke, p. 356
Bowen, Maj. Ralph, p. 393
Bowers, Charles, p. 206, p. 209, p. 219
Bowers, Edward, p. 148, p. 150, p. 375
Bowie, Richard, p. 374
Bowman, Betsy, p. 200
Bowman, Thomas, p. 355
Box, Donald, p. 206, p. 393
Boyd, Daniel, p. 203
Boyd, Gertrude, p. 393
Boyer, Frank, p. 393
Boyer, Robert, p. 167, p. 169, p. 176, p. 360, p. 394
Boyer, William, p. 169, p. 360, p. 364
Boyle, Richard, p. 372
Bozman, Susan p. 298
Bracken, Richard, p. 196, p. 394
Bradford, Jean, p. 394
Bradley, Dale, p. 394
Bradley, Elsie, p. 291
Bradshaw, Richard, p. 191
Brady, Carey, p. 374
Brafman, Harry, p. 364
Bragaw, Robert, p. 91
Braithwaite, Lois, p. 296
Braley, Berton, p. 191
Branch, John, p. 197, p. 394
Brandenburg, Dawne, p. 296
Brandon, Ronald, p. 394
Brandt, Alan, p. 394
Brandt, Judith, p. 394
Brannan, Melissa, p. 394
Brannock, Fred, p. 203, p. 394
Brant, Robert, p. 394
Brass, Leslie, p. 190, p. 200
Braverman, Srea, p. 394
Braumgart, Richard, p. 394
Brcauer, Herbert, p. 354
Breithwaite, Anne, p. 219
Brenneman, Eugene, p. 208, p. 394
Brenner, Sue, p. 328, p. 394
Bresnick, Dale, p. 292
Brewer, Mary, p. 293
Brian, Virginia, p. 394
Briddell, Charles, p. 362
Briele, Jerry, p. 394
Briggs, Penny, p. 339
Brisle, Jerry, p. 194
Bristow, Ronald, p. 367
Brittingham, Sylvia, p. 341
Brittan, Robert, p. 373
Brittan, Nick, p. 178
Brinton, Vick, p. 178
Brisker, Lisa, p. 190
Brock, Peter, p. 363
Brockman, Bill, p. 358
Broder, Ann, p. 181
Brogan, Conlin, p. 394
Bromfield, Carl, p. 199
Brooke, Bonnie, p. 294
Brooke, Nancy, p. 295
Brooks, Dennis, p. 362
Brooks, Sandra, p. 293
Bros, Peter, p. 394
Brotherton, p. 338
Brown, Barbara, p. 64, p. 68, p. 158, p. 178, p. 329, p. 394
Brown, C. p. 291
Brown, Carl, p. 191
Brown, Caralyn, p. 188
Brown, Charles, p. 359
Brown, Clayton, p. 367
Brown, Donald, p. 374
Brown, Donna, p. 223
Brown, Dorothy, p. 195
Brown, Edward, p. 91
Brown, Emory, p. 367, p. 394
Brown, George, p. 394
Brown, Geraldine, p. 290
Brown, Harry, p. 182
Brown, Laverne, p. 338
Brown, Margaret, p. 293
Brown, Nancy, p. 214
Brown, Roger, p. 394

Brown, Ronn, p. 356
Brown, Shron, p. 295
Brown, Sheldon, p. 394
Brown, Skip, p. 361
Brown, Wilmer T., p. 358
Brown, Thomas, p. 358
Browning, Angella, p. 291
Bruce, Lee, p. 359
Bruffey, Evelyn, p. 295
Brull, Robert, p. 394
Brumbaugh, Tisha, p. 393
Brumfield, Carl, p. 394
Brush, Claudia, p. 92
Bruyninck, Diane, p. 298
Bryan, Bettie, p. 292, p. 395
Bryan, James, p. 358
Bryant, Alice, p. 92, p. 333
Brysan, Carolyn, p. 330
Bubeck, Ellen, p. 333
Bubes, Larry, p. 213, p. 395
Buchanan, Lewis, p. 395
Bucci, Robert, p. 191
Buchanan, Skip, p. 370
Buchanan, Susan, p. 296
Buchman, David, p. 207, p. 395
Buck, George, p. 365
Buckel, Judith, p. 183, p. 205, p. 291
Buckel, Ralph, p. 205
Buckman, David, p. 195
Buckner, Doris, p. 395
Buckwalter, Ray, p. 395
Bueke, Nadvs, p. 190
Buell, Bradford, p. 191, p. 221, p. 371
Bugator, Esther, p. 395
Bugyi, George, p. 372
Bulawka, Alek, p. 222
Bullian, Ronnie, p. 369
Bundy, Judi, p. 338
Bunyan, John, p. 375
Burbage, Alison, p. 298
Burch, Raymond, p. 180
Burdette, Barbara, p. 290, p. 395
Burdette, Courtney, p. 208
Burger, John, p. 218
Burger, Judy, p. 299
Burke, Joseph, p. 395
Burke, Judy, p. 299
Burke, Ronald, p. 395
Burkhardt, Daniel, p. 369
Burkhart, George, p. 89, p. 199, p. 212
Burkholter, Joseph, p. 198
Burkley, Robert, p. 367
Burnett, Barbara, p. 337
Burns, Dennis, p. 361
Burns, H. N., p. 182
Burns, James, p. 221
Burns, Rolene, p. 395
Buryn, Lester, p. 395
Buschold, Carol, p. 68, p. 395
Bushnell, Linda, p. 326, p. 395
Bushong, Brooke, p. 181, p. 190
Butler, Jimmie, p. 395
Butler, Patricia, p. 64, p. 343, p. 395
Butler, Roger, p. 206
Butts, David, p. 367, p. 395
Butts, Nancy, p. 182
Byrnes, Claire, p. 243
Buzkin, Mitchell, p. 153
Byrd, Carol, p. 326
Byrd, James, p. 197

C

Cahill, Richard, p. 194, p. 202, p. 375, p. 395
Cain, Richard J. p. 194, p. 395
Cairns, Dean Gordon M., p. 30
Calder, Kathleen R., p. 297
Calder, Lucy, p. 220
Calder, Victor p. 374
Calderonello, Chip, p. 362
Calderwood, Anne, p. 337
Calitis, Juris, p. 191
Callahan, Elizabeth Hanks, p. 395
Callaghan, Patricia W., p. 290
Callaway, Carolyn, p. 298, p. 190
Callis, Melinda Lou, p. 395
Callison, Stuart, p. 58, p. 62, p. 64 p. 89, p. 367, p. 395
Calogero, Peter A., p. 90
Calyer, M. Claril, p. 395
Cameron, M. Sgt. Norris Allan, p. 395
Cameron, William, p. 395
Campa, Dephine p. 329, p. 181, p. 290
Campa C. Josephine, p. 290, p. 181, p. 329
Campbell, Carolyn, p. 222
Campbell, John Franklin, p. 395
Campbell, Jr., Robert A., p. 395
Canby, Marilyn J., p. 291, p. 339
Canning, Mike, p. 197, p. 395
Cannon, W. L., p. 91
Canter, Dede, p. 190
Canter, Judith H., p. 299, p. 396
Canter, Lorraine, p. 298
Cantafanti, Margie, p. 213
Caplan, Harriet M., p. 290
Caplan, Marjorie A., p. 396
Caplan, Mark K., p. 396
Caplan, Sara, p. 172
Caplan, Stanley, p. 396
Caple, Charles R., p. 194, p. 396
Capony, Susan, p. 298
Caprio, Carol, p. 341, p. 396
Caradec, Bernard, p. 89
Cardin, Howard, p. 376
Carey, Ronnie L., p. 300
Carey, Joan, p. 343
Carhart, Mary, p. 327
Carlock, Zonda, p. 290
Carlomony, Daniel J., p. 215
Carlson, II, Charles M., p. 396
Carnes, Karen, p. 300
Carpenter, Becky, p. 148, p. 139 p. 172
Carpenter, Earl, p. 396
Carpenter, Sandra, p. 293, p. 190
Carr, Robert G., p. 396
Carrick, Jacqueline, p. 179, p. 290
Carradus, Nancy A., p. 291, p. 333
Carroll, Dick, p. 182
Carter, Patricia, p. 181, p. 329
Carter, Carl J., p. 396
Cary, Thomas, p. 191
Cascino, Joseph, p. 396
Case, Paul, p. 148
Casey, Major James, p. 89
Caskey, James, p. 217
Casaino, Joseph, p. 374
Caspar, Rev. Theodore, p. 183
Caspar, Pauline J., p. 223, p. 293
Caspi, M., p. 217
Cassidy, Earl William, p. 396
Cassidy, Capt. Gerald W., p. 396
Cassidy, Jane A., p. 299
Cassidy, William J., p. 396
Castaldi, Lillian, p. 326
Castellanos, Ann, p. 326
Cattertan, Gordon, p. 375
Cato, Joanna, p. 120
Catudel, Trudy, p. 209
Caulbourne, Sandra B., p. 293
Cavanaugh, Gary, p. 360
Cavin, Betty, p. 339, p. 396
Cavin, Linda, p. 220, p. 337
Caviness, James, p. 367
Cayelli, Daniel, p. 371
Cecchini, Lea, p. 180
Cermack, Hunter, p. 216, p. 362
Ceska, Gary, p. 396
Cesonis, Vestutis, p. 212
Chakmakian, Peter, p. 202
Chalmers, James, p. 359
Chamberlin, Rosalia, p. 190
Chambers, William, p. 362
Chambers, Diane, p. 327
Champion, Don, p. 367
Chan, Lai-Him, p. 396
Chan, Yuwah, p. 204
Chandler, Jean, p. 213, p. 290
Chaney, Carolyn, p. 337
Chaney, John, p. 369
Chang, Frank, p. 201
Chapman, Terry, p. 365
Chaptiany, Walter, p. 396
Chasanan, Myrna, p. 175
Chatham, Rod, p. 199, p. 396
Chefithesy, Stamo, p. 159
Chen, Allan, p. 204
Chenworth, Lois E., p. 300
Chilcoat, Jr., Theidore R., p. 396
Childs, Cy, p. 365
Childs, Thomas, p. 159, p. 361
Chinsley, Rick, p. 359
Chirgott, Anthony, p. 396
Chaoate, Harold, p. 182
Christensen, Ebba, p. 330
Christensen, Sheila, p. 338
Christopher, Susan A., p. 294
Chubb, Dawn, p. 329
Clabaugh, Joanne, p. 294
Clagett, Caril A., p. 293
Claggett, John, p. 89
Clark, Lee, p. 171
Clagett, John Knox, p. 396
Clark, Capt. Frank A., p. 396
Clark, Lee, p. 176, p. 396
Clark, William, p. 360
Clarke, Cassandra, p. 292
Clarke, Cynthia D., p. 296
Clarke, Gary, p. 371
Clarke, Jeannette W., p. 200, p. 291
Clautice, Robert, p. 396
Claytan, Cynthia Dawn, p. 396
Claytan, Eileen M., p. 297
Claytan, Helen J., p. 296
Claytan, Jeryl, p. 147
Claytan, Narita, p. 224, p. 297, p. 397
Claytan, Pamela J., p. 146, p. 157, p. 332
Claytan, Sally, p. 147
Claytor, Marguerit K., p. 241
Cleaver, Harry E., p. 397
Cleaver, Joseph, p. 217
Clemons, David, p. 366
Clemons, Cal, p. 370
Clessuras, Arthur, p. 374
Clifford, Jude, p. 342
Clisham, William T., p. 397
Clingan, Robert, p. 356

Claugh, Jahn, p. 362
Caakley, James R., p. 397
Coates, Patricia A., p. 292, p. 182
Cobey, Julia, p. 156, p. 159, p. 333
Cobra, John, p. 360
Coburn, Richard Forrest, p. 397
Cochran, Alice, p. 92
Cochran, Lettie L., p. 290
Cockey, Charles, p. 162, p. 197, p. 397
Cockey, Franees L., p. 293
Coddington, Louise, p. 64, p. 92, p. 337, p. 397
Coder, David, p. 365
Codirenzi, Michael J., p. 397
Coffee, Louis, p. 364
Coffman, Patricia A., p. 295
Cogar, David, p. 358
Cogar, Jr., Fenton, p. 397
Coghill, Carolyn, p. 330, p. 397
Cohan, S. Elliott, p. 181
Cohn, Sue, p. 328
Cohen, Arthur, p. 354
Cohen, Donald, p. 215, p. 221
Cohen, Judith, p. 149
Cohen, Marlene, p. 118
Cohen, Roslyn, p. 328
Cohen, Sharon A., p. 300
Cohen, Suzanne K., p. 291
Coile, West, p. 91, p. 216
Colacicco, Patricia, p. 290, p. 329
Colavita, Frank, p. 62
Colavita, Francis B., p. 397
Colbath, Capt. Thomas N., p. 397
Colborn, Theodore, p. 397
Colby, Beeper J., p. 295, p. 341
Cole, Richard, p. 369, p. 169, p. 360, p. 397
Cole, G. Grafton, p. 397
Cole, Harry, p. 360, p. 397
Cole, Philip, p. 365, p. 397
Coleman, Anne, p. 124
Colligan, Franklyn, p. 397
Collins, David, p. 184
Collins, Sonia, p. 190
Collison, Dorothy, p. 290
Colvin, Lynne, p. 290
Colwill, Eleanor, p. 397
Compton, p. 397
Compy, Elvin, p. 180
Comstock, p. 371
Condon, Elwin, p. 367
Cone, Richard, p. 367
Congelose, Robert, p. 369
Conger, Jeanette, p. 184
Conger, Rev. Sidney, p. 184
Conklin, James, p. 397
Conley, Henry, p. 201, p. 397
Conally, John, p. 155
Conally, Ronald, p. 217
Connelly, Carole, p. 299
Conners, Barbara, p. 300
Conway, Austin, p. 397
Coak, Carolyn, p. 213, p. 333
Cook, Douglas, p. 397
Cook, Frank, p. 360
Cook, Linda, p. 339
Cooley, Dr. Franklin, p. 148
Cooley, Gerald, p. 397
Cooney, Mary Ellen, p. 397
Cooper, Harry, p. 361
Cooper, John, p. 169
Cooper, MaryAnn, p. 341
Cooper, Phyllis, p. 397
Cooper, Sally, p. 341
Cooper, William, p. 155, p. 218
Copeland, Joseph, p. 397
Copony, Sue, p. 326
Coppock, Mary Blue, p. 339
Corbin, Marjorie, p. 398
Corbin, W. Todd, p. 369
Corbin, William, p. 358
Carcoran, Clement, p. 398
Corcaran, George, p. 196
Cormeny, Jon, p. 398
Corrada, Anthony, p. 398
Cosimana, Josephy, p. 398
Cosner, Jerry, p. 398
Costas, James, p. 359
Costello, Mary, p. 297
Costic, Michael, p. 360
Cotton, Jahn, p. 90
Couch, Leonard, p. 398
Coulbourne, Suzanne, p. 290
Councilman, Lauretta, p. 190
Caurtney, James, p. 398
Cover, Mary, p. 182
Cox, Don, p. 369
Cox, Jack, p. 152
Cax, Mary Lou, p. 205, p. 291, p. 292
Cox, Morrow, p. 330
Cox, Patricia, p. 294
Cax, William, p. 216, p. 218
Coyle, Mary, p. 291
Crabill, Jack, p. 398
Craig, Cathy, p. 300
Crain, Ann, p. 333
Cramer, Stephen, p. 203, p. 398
Crammatte, Ede, p. 295
Crane, Del Ray, p. 196, p. 398
Craun, Maizy, p. 398
Craw, Beverly, p. 213
Crawford, Charles, p. 89, p. 398
Crawford, Roger, p. 58, p. 69, p. 197 p. 356, p. 398
Crawford, William, p. 361, p. 398
Creasy, Mary, p. 331
Creditar, Richard, p. 398
Cregger, Leslie, p. 208, p. 398
Crespa, Jorge, p. 398
Crew, Beverly, p. 291
Crews, Jacqueline, p. 174
Crist, Diane, p. 398
Criswell, Maurice, p. 398
Crocker, Virginia, p. 213
Croft, Paul, p. 398
Crook, Lu Ann, p. 293
Cromer, Carole, p. 337
Crone, Linda, p. 328, p. 398
Cronyn, Willard, p. 223, p. 398
Cross, Wendy, p. 330
Cross, David p. 398
Crause, George, p. 374
Crowell, Dean Alfred A., p. 146
Crown, Beryl, p. 398
Culkin, Frank, p. 359
Culbertsan, Sarah, p. 217
Cullen, Jane, p. 293, p. 326
Culp, Cord, p. 92
Cunningham, Nancy, p. 294
Cummings, Charles, p. 369
Curley, Barbara, p. 398
Curry, James, p. 398
Curtis, Harold, p. 398
Cuthrill, J. Florence, p. 298
Cuza, Luis, p. 358

D

Dale, Joyce, p. 399
Daly, Terry, p. 370, p. 399
Dammann, Carl, p. 62, p. 399
Damuth, Millicent, p. 338
Dando, Ken, p. 362, p. 399
Danielson, Karen, p. 391
Dannheiser, Janet, p. 293
Darhanso, Margie, p. 328
Darrow, Stewart, p. 191
Dashiell, Spike, p. 358
Daumant, Adolf, p. 201
Dauenport, Winton, p. 399
Davidson, Ann, p. 213
Davidson, Louise, p. 291
Davidson, Dorna, p. 299
Davies, Don, p. 202, p. 375
Davies, Ernest, p. 194
Davis, B., p. 300, p. 179, p. 296
Davis, Buddy, p. 355
Davis, Carolyn A., p. 300
Davis, Danald, p. 355
Davis, Joan, p. 68
Davis, Judy, p. 339
Davis, Kay, p. 298
Davis, Larraine, p. 172
Davis, Mary, p. 190, p. 329
Davis, Murray, p. 294
Davis, Nancy, p. 329
Davis, Nina, p. 294
Davis, Stewart Allan, p. 399
Davis, T., p. 299
Davis, Vic, p. 356
Davis, William, p. 372, p. 178, p. 399
Dawson, Edward, p. 399
Day, Alvin, p. 199, p. 212
DeAmica, Pat, p. 326
Dean, Fontoine, p. 213
DearBarn, Ray, p. 399
Dearhalt, Catherine, p. 291
Decker, Nancy, p. 299
Decroes, Steve, p. 365
Deedrick, Ranold, p. 399
DeGhetto, Susan, p. 293
DeHart, Joline, p. 291
DeHas, Mrs., p. 326
Deitemerier, Ed., p. 191
DeLange, Antanius, p. 372
Delanoy, Diana, p. 341
Delauigne, Dorsey, p. 370
Deller, Maureen Moore, p. 399
Delp, Joella, p. 339
Deltatia, David, p. 203
DeLuna, Frank, p. 374
Demarinis, Millicent, p. 399
Demas, William, p. 360
DeMatteis, Julie, p. 295
Dement, Richard Henry, p. 399
Dement, W. M., p. 221
Denabury, Jane, p. 328
Denny, James, p. 399
Denenberg, Bob, p. 376
Denney, Theordore, p. 399
Dennis, Carol, p. 201
Denny, Dovid, p. 208
Denson, Larry, p. 369
Dent, Georgia, p. 92, p. 296
Depaolis, Louis, p. 436
Der, Ping, p. 204, p. 291
Derman, Paul, p. 219, p. 399
Derr, Jack, p. 360
DeShazer, James, p. 199, p. 355, p. 399
Detar, Capt. John, p. 399

Detwiler, Bob, p. 356
Devey, Dale, p. 213
Devlin, Mary, p. 291
DeVoss, Richard, p. 90
Dianchok, Orest, p. 222
Diatz, Joy, p. 340
Dibella, Carlos, p. 399
Dick, Ronald, p. 399
Dickinson, Barbara, p. 293
Dickinso, Margaret, p. 178, p. 291, p. 399
Diebold, Raymond, p. 355
Diehl, Margaret, p. 399
Diener, Howard, p. 373
Dietrich, Darrlene, p. 293
Dietrick, Leroy, p. 58, p. 62, p. 69, p. 131, p. 367, p. 399
Digennaro, Myles, p. 399
DieGiuliau, Edmond, p. 91
Dihlin, Kenneth, p. 369
Dilliplane, Joyce, p. 399
Dillon, Gayle, p. 292
Dinkel, H., p. 221
Dipietro, Carl, p. 399
Dippold, Meg, p. 337
Disharoon, Bob, p. 359
Disney, Judith, p. 190
Disney, Mary, p. 296
Dittmann, Wayne, 399
Dobosh, Dennis, p. 361
Dobres, Sheldon, p. 364
Dobson, Stuart Halstead, p. 399
Dodd, Helein, p. 292
Dodd, Irmo, p. 64
Dodds, Carol, p. 400
Doetsch, Dr. p. 146
Doetsch, George, p. 369
Dogoloff, Lee, p. 364, p. 400
Dollenbery, Doug, p. 189, p. 361, p. 400
Domey, Robert, p. 168, p. 169, p. 361, p. 400
Donager, Henry, p. 359
Donald, James, p. 180, p. 400
Donaldson, Patricia, p. 298
Donatiu, Joseph, p. 356
Donahue, Judy, p. 337
Donohue, Terrance, p. 206
Donn, George, p. 400
Donnelly, Frank, p. 218
Donnelly, Joseph, p. 400
Dorman, Richard, p. 214, p. 217, p. 218, p. 224, p. 400
Dorn, Charles, p. 359
Dorsett, Cpt. Ralph, p. 400
Dorsey, John, p. 362
Dorsey, Michael, p. 367
Double, Paul Joseph, p. 400
Dove, Paulette, p. 182
Dowgiallo, Helen, p. 297
Downes, Bruce, p. 356
Downey, Fred, p. 58, p. 62, p. 64, p. 195, p. 208, p. 355, p. 400
Downey, Lee, p. 224
Downs, Elaine, p. 120, p. 339
Downs, Jean, p. 294
Doyle, Jack, p. 358
Drayson, H., p. 91
Drazek, Stanley, p. 64
Dreux, Marin, p. 219, p. 290
Driftmier, Lt. Col, John, p. 400
Drummond, Robert, p. 400
Dryden, Robert, p. 355
Duchark, Barbara, p. 291
Ducker, George, p. 64
Ducker, George, p. 400
Duckett, Warren, p. 131, p. 356
Ducuff, Louise, p. 400
Duda, Grazina, p. 212
Duffey, Jerry, p. 365
Duis, Anita, p. 400
Duitield, Kenneth, p. 400
Duggan, Paddy, p. 341
Duly, Willette, p. 400
Dunbar, John, p. 371
Duncan, Bud, p. 188, p. 216
Duncan, Harold, p. 362
Dunkin, Karen, p. 184, p. 200, p. 220, p. 329
Dunn, Charles, p. 400
Dunn, Capt. John, p. 89
Dunn, Patricia, p. 293
Dunnigan, Gerald, p. 196
Duvall, William Henry, p. 400
Dyas, John, p. 400
Dycs, John, p. 400

E

Eachles, Charles, p. 37
Eashmann, Ronald, p. 371
Eaton, Barbara, p. 400
Eaton, Sallie, p. 337
Eberhard, Frank, p. 356
Eberhart, Norma, p. 339
Eberhart, Normo, p. 400
Eberly, Jo Ellen, p. 343
Eberly, Josephine, p. 400
Ebrite, Wayne, p. 359
Eby, Lynda, p. 339
Eccles, James, p. 161, p. 162, p. 169, p. 163, p. 167
Eccles, Patricia, p. 60
Eckles, Phillip, p. 199
Eckert, Henry, p. 196
Edelman, Peggy, p. 182, p. 213
Edgar, Richard, p. 194
Edgerton, Frank, p. 182, p. 158
Edwards, Mary Anne, p. 182, p. 296
Edwards, Richard, p. 202
Edmonds, Nancy, p. 293
Eger, Annabelle, p. 328
Ehlert, Robin, p. 367
Eisman, Babara, p. 340
Ekin, Judith, p. 299, p. 200
Elcock, Gerald, p. 218, p. 400
Elder, George, p. 374
Ellenson, Donna, p. 149
Ellinger, Dorothy, p. 296
Ellington, Porter, p. 358
Elliott, Kaye, p. 182, p. 339
Ellis, Charlene, p. 180, p. 213
Ellis, David, p. 400
Elston, Raymond, p. 401
Emery, James, p. 371
Enders, Kirk, p. 90
Enderson, Alton, p. 401
Engberg, John, p. 64, p. 401
Engel, Paul, p. 358
Engerman, Mary Lee, p. 205, p. 298
England, Gordon, p. 401
English, William, p. 218
Epstein, Arnie, p. 364
Epstein, Bob, p. 364
Epstein, Linda, p. 401
Erbe, Carole, p. 297
Erenberg, Melvyn, p. 90
Eringis, Stanley, p. 401
Ernst, Vera, p. 183, p. 205, p. 294
Ersinberg, Roy, p. 201
Eshelman, Barbara, p. 298
Essig, Linda, p. 149, p. 290
Estes, Mrs. J., p. 356
Estes, Eugene, p. 401
Etchells, Carol, p. 338
Etienne, Terry, p. 339
Etzler, Thomas, p. 191, p. 356
Eurich, J., p. 91
Evangelos, Capt. C. J., p. 401
Evzent, Lee, p. 152
Evans, James, p. 369, p. 401
Evans, John, p. 89, p. 202
Evans, Nelsa, p. 401
Eveleigh, Lucille, p. 401
Evenchick, Elinor, p. 290
Everett, Carol, p. 401
Eversman, Dianne, p. 295
Eyster, Sue, p. 337
Ezzo, Fleurette, p. 329

F

Faber, Leo, p. 365
Fabrick, Kay p. 138
Faga, Roderick, p. 191
Fairman, Harold p. 359
Fang, David, p. 204
Fargo, Gail D., p. 296
Farr, Jim, p. 365
Farrell, Maj. Erwin D., p. 401
Farrell, James C., p. 401
Farrell, James E., p. 401
Farrell, Rich, p. 356
Farrelly, T., p. 91
Faw III, Wylie M., p. 401
Fay H. Feinstein, p. 90
Fazenbaker, Dean, p. 360, p. 401
Fedder, Ken, p. 364
Federline, Robert Edward, p. 401
Feher, Carolyn A., p. 300
Feinberg, Paul, p. 401
Feintuch, Doris Ann, p. 401
Feld, Sari J., p. 299
Feldstein, Claire, p. 153
Feller, Ronald, p. 354
Fenby, Francis, p. 178
Fenimore, Robert, p. 367, p. 401
Fennel, John, p. 367
Fennell, K. Paul, p. 401
Fenner, Judith A., p. 295
Fenton, John, p. 362
Ferens, Robert, p. 401
Ferbee, Andrea, p. 190
Ferguson, Jr., John M., p. 401
Ferguson, Raymond, p. 374
Ferguson, Thomas, p. 361
Ferguson, William Jr., p. 358
Ferrar, Carol, p. 187, p. 339
Ferris, Faith, p. 292
Ferraris, Val, p. 275
Fielding, Dan, p. 360
Fielding, Howie, p. 216
Fields, John P., p. 401
Fiery, Kenneth A., p. 401
Fieser, John, p. 363
Filler, Marilyn, p. 220
Filler, Marilyn V., p. 293, p. 333
Finch, Margaret, p. 338, p. 401
Fine, Stuart, p. 124, p. 130
Finkelstein, Marlene, p. 328
Finlay, Jr., Charles C., p. 401
Finn, Jo Ellen, p. 188
Firmin, John E., p. 402

Fischer, Beverly J., p. 298
Fisher, Walt, p. 162
Fisher, Barbara, p 217
Fisher, David, p. 374
Fisher, Mary Louise, p. 172
Fisher, Pat, p. 148
Fishman, Barry S., p. 194
Fitch, Sandra, p. 338
Fitzpatrick, Maj. Geager, p. 402
Fitzpatrick, Marge, p. 330
Fitzsimmons, Alfred M., p. 215
Flaherty, James W., p. 402
Flanigan, Thomas G., p. 402
Flautt, Gil III, p. 360
Flax, Joel, p. 364
Flax, Richard, p. 376
Fleischman, Susan, p. 340
Fletcher, Dwayne, p. 62, p. 89
Fletcher, Emily Frances, p. 402
Fletcher, Evelyn, p. 221, 402
Flom, Linda, p. 328
Floam, Steve, p. 149
Flood, Paul E., p. 64
Flowers, Mary Anne, p. 329
Fly, Bobby, p. 333
Fobes, Randy, p. 358
Foga, Raderick, p. 195
Fogarty, Donna, p. 183
Fogarty, John, p. 402
Fogarty, Phil, p. 179, p. 183, p. 402
Foley, Jim, p. 365
Folger, Walter, p. 215
Folkes, Bob, p. 171
Fondersmith, John, p. 181, p. 214, p. 402
Foody, William, p. 374
Ford, Charlie, p. 173, 176
Ford, Jeannie L., p. 300
Ford, John, p. 215
Ford, Johnlools, p. 402
Ford, Janathan Thomas, p. 402
Ford, Peggy, p. 174
Ford, Michael, p. 361
Foreman, Stanley P., p. 402
Forno, Donald J., p. 402
Forrest, Ian, p. 355
Forsberg, Judith Kay, p. 402
Forster, Joe, p. 373
Fortney, William D., p. 402
Foskett, James, p. 358
Foster, Alice, p. 329
Foster, Gene A., p. 221
Foulis, Sandy, p. 92, 337
Fouse, Pat, p. 184
Fouse, Richard, p. 179, p. 184
Fouse, Richard E., p. 191, p. 402
Fowler, Dean G., p. 194, p. 402
Fowler, Joan R., p. 292
Fowler, Judy, p. 341
Fox, Austin, p. 69, p. 371, p. 402
Fox, B., 299
Fox, Chester E., p. 196
Fox, Dick, p. 358
Fox, Edward, p. 365
Fox, Jim, p. 219
Fox, Judith M., p. 294
Fox, Jr. Walter U., p. 402
Fradkin, David, p. 364
Fraley, Dean L.M., p. 45
Fram, Les, p. 402
Fram, Shiela, p. 158, p. 188, p. 216 p. 219, p. 340, p. 402
Francis, Nettie Kay, p. 402
Francis, Roger P., p. 402
Franck, Phyllis S., p. 290
Frank, Joanie, p. 328
Frank, Leroy Edward, p. 402
Frank, Lester, p. 195, p. 208, p. 402
Frank, R. Michael, p. 402
Frankel, Martin, p. 402
Frankenberg, Helen, p. 293
Franks, Harvey, p. 402
Fraser, Patricia, p. 296
Fraser, Ronald, p. 403
Fratina, Jean, p. 403
Fratta, Doris, p. 343
Freda, Ernest, p. 149, p. 191
Frederick, Carl, p. 403
Freddenburg, Catherine, p. 297
Freedman, Patrick, p. 200
Freedman, Robert, p. 202, p. 364, p. 403
Freeman, Ernest, p. 403
Freese, David, p. 361
Freidson, Allan, p. 376
French, Ann, p. 330
Frey, Susan, p. 403
Frick, George, p. 403
Frieland, Beverly, p. 220, p. 403
Friedler, Stanley, p. 403
Friedman, Eugene, p. 403
Friedman, Naomi, p. 403
Friedman, Paul, p. 364
Friedman, Richard, p. 186
Friedman, Susan, p. 328
Frieman, Daniel, p. 197
Fritz, Diane, p. 338
Fritz, Russell, p. 403
Fuchs, Donna, p. 337
Fugate, Guy, p. 403
Fullarton, David, p. 58, p. 62, p. 403
Fuller, Wayne, p. 403
Funk, Bill, p. 365
Furey, Dorothy, p. 403
Furman, Adella, p. 333
Furman, Jill, p. 293
Furtaw, Lawrence, p. 403

G

Gabis, Jean, p. 181, p. 297, p. 149
Gabar, Anne Marie, p. 299
Gadziolaz, David, p. 403
Gaffigan, Theresa, p. 295
Gaige, Marshall, p. 208, p. 355
Gaines, Sue, p. 328
Gairoard, Anne, p. 166, p. 169, p. 176
Gaizbank, Dolores, p. 200
Galbraith, Mrs., p. 367
Gale, Bob, p. 361
Gale, Fred, p. 158, p. 362
Galinis, RoseMarie, p. 296, p. 403
Gallant, Phil, p. 376
Gammell, Paul, p. 196
Ganley, William, p. 221
Gant, Susan, p. 339
Garcia, Maj. Raymond, p. 403
Gardella, Paul, p. 367, p. 403
Gardi, Joseph, p. 403
Gardner, Thomas, p. 403
Garlock, Carol, p. 299
Gateley, Don, p. 176, p. 171, p. 403
Garner, Creston, p. 90
Garner, James, p. 403
Garner, Peggy, p. 222
Garrett, Carolyn, p. 343
Garrett, Francis, p. 208, p. 355
Garrett, Lynne, p. 343
Gasser, Albert, p. 356
Gatis, Bruce, p. 403
Gatts, Thomas, p. 196
Gauch, Hugh, p. 182
Gauss, Robert, p. 89
Gavin, James, p. 403
Gayhart, Wilbur, p. 403
Gebert, Carol, p. 337
Gefter, Mal, p. 364
Gegley, Brendan, p. 202
Geib, Francis, p. 404
Geiger, Robert, p. 404
Geisler, Edwin, p. 404
Gemmill, John, p. 369
Gemp, Leonard, p. 369
Gendason, Sharon, p. 293
Gentile, Dick, p. 356
George, Thomas, p. 404
Geraghty, Michael, p. 404
Gerhard, Paul, p. 217, p. 219
Gerlach, Kenneth, p. 404, p. 196
Gerred, Kenneth, p. 404
Gershon, M., p. 91
Gerson, Sally, p. 299
Gerstel, Marshall, p. 364, p. 404
Gerzban, Patricia, p. 68, p. 131, p. 343, p. 404
Getz, Phyllis, p. 223
Geyer, Bob, p. 360
Gibbas, Don, p. 295
Gibbans, Sue, p. 68, p. 300
Gibbs, Sara, p. 404
Gibson, George, p. 404
Gidden, Lucy, p. 290
Gietka, Carolyn, p. 148, p. 290
Giganti, Joseph, p. 224, p. 357
Gilbertson, Beverly, p. 326
Gillett, Charles, p. 166, p. 176, p. 404
Gillis, Edward, p. 191
Gilmore, Edward, p. 365
Gindlesperger, Nina, p. 404
Girard, Bonnie, p. 339, p. 404
Gladding, Richard, p. 404
Gloss, Dananne, p. 343
Glass, Thomas, p. 361
Glatfelter, Hazel, p. 404
Glazer, Marton, p. 404
Glazer, Susan, p. 300, p. 404
Glebis, Yvonne, p. 180
Glekas, Peter, p. 363
Glenn, Donald, p. 404
Glenn, Raymond, p. 404
Glockler, Walter, p. 375
Glover, John, p. 90
Glushakow, Allen, p. 204
Goins, Harriet, p. 341
Godman, Kathryn, p. 131, p. 156, p. 333, p. 404
Godwin, William, p. 208, p. 355
Goebel, Dabid, p. 404
Goeller, David, p. 404
Goeller, Nina, p. 404
Goff, Carol Ann, p. 190
Goffman, Joel, p. 376
Gold, Bruce, p. 89
Goldberg, Betty, p. 190
Goldberg, Milton, p. 202
Goldberg, Paulo, p. 328
Goldenberg, Tina, p. 222
Goldfinger, Howard, p. 376
Goldman, Ann, p. 328
Goldman, Ira, p. 364, p. 404
Goldman, Linda, p. 294

Goldner, Rosalind, p. 340, p. 404
Goldsmith, John, p. 152
Goldstein, Harriet, p. 292
Goldstein, Sue, p. 328
Gale, Richard, p. 199, p. 404
Gondolf, p. 343, p. 404
Gonzalez, Felix, p. 405
Gonzalez, Mariana, p. 405
Good, George, p. 405, p. 367
Goodell, Robin, p. 338
Goodhand, Jane, p. 182, p. 205
Goodman, Edythe, p. 300
Goodman, Pauline, p. 181, p. 290
Goodman, Susan, p. 293
Goodridge, Betty, p. 120
Goodwin, Nancy, p. 178, p. 294
Goody, Sandra, p. 146, p. 157, p. 215, p. 330, p. 405
Goralski, Ronald, p. 405
Garden, John, p. 405
Gordon, Dewitte, p. 405
Gordon, Ronald, p. 198, p. 357, p. 405
Gordon, Sanya, p. 294
Gordy, Lee, p. 197, p. 359, p. 405
Gordy, William, p. 405
Gorlup, Frank, p. 358
Gorman, Richard, p. 405
Gorman, Timothy, p. 405
Gormley, Babbie, p. 295, p. 333
Gorguilo, Richard, p. 405
Gorrell, David, p. 206
Gottwals, Harry, p. 355
Gosneld, Lois, p. 208
Gosner, Jerry, p. 196
Gossard, Terry, p. 198, p. 405
Gould, David, p. 364
Gould, Thomas, p. 356
Gouza, Carolyn, p. 60, p. 333, p. 405
Grabowski, Carolyn, p. 158, p. 330
Graham, Dave, p. 148
Graham, Ronald, p. 89, p. 212
Granat, Lawrence, p. 207, p. 364
Grandmaison, Charles, p. 405
Granek, Warren, p. 405
Granofsky, Persis, p. 343
Grant, Lina, p. 68, p. 92, p. 122 p. 123, p. 337
Gray, Calvin, p. 367
Gray, Gary, p. 405
Gray, John, p. 217
Gray, Judy, p. 131, p. 326, p. 405
Gray, Mary Ellen, p. 326
Gray, Sarah, p. 280
Graybill, Michael, p. 358
Grayham, Melvin, p. 90
Greeley, Janet, p. 339 p. 405
Green, Anne, p. 64, p. 68, p. 343,
Green, Barbara, p. 290, p. 405
Green, Bluett, p. 197
Green, Marjorie, p. 213
Green, Patricia, p. 214, p. 332, p. 405
Greenaway, Sandy, p. 330
Greenbaum, Norma, p. 293
Greenberg, Barbara, p. 292
Greenberg, Rabbi, Meyer, p. 181
Greene, Alan, p. 367
Green, Daniel, p. 405
Greene, David, p. 205
Greene, Dorothy, p. 299
Greene, Richard, p. 91
Greene, William, p. 212
Greenhood, Ilene, p. 340
Greenlaw, Capt. Kenneth N., p. 405
Greenslait, Ted, p. 367
Greer, Randy, p. 359
Greaner, W. Allen, p. 208, p. 405
Grey, Earl, p. 152
Gribble, Joann, p. 293
Gribban, Robert, p. 181
Gribbling, Maj. Richard, p. 89
Griffin, Dennis, p. 356
Griffin, Mary, p. 92
Griffin, Maureen, p. 184
Griffith, Robert, p. 405
Grimes, Charles, p. 91
Grimes, Donald, p. 369
Grimes, Katherine, p. 299
Griswald, E. Bukkely, p. 121, p. 359, p. 405
Groomes, Warren, E., p. 224
Grose, Anrew, p. 89, p. 369
Groshon, Ken, p. 374
Grossman, Sheila, p. 405
Grate, Elaine, p. 208, p. 222
Grott, Judy, p. 340
Grove, Mary, p. 292
Grubb, Patricia, p. 293
Grudziecki, Ronald, p. 374
Guardia, Gary, p. 198
Guellcer, Clarence, p. 406
Guerra, Frances, p. 406
Guidfry, Claudia, p. 300
Gumpper, Alice, p. 333
Gunn, Kenneth, p. 89, p. 356, p. 406
Gundersdorff, Shirley, p. 293
Gutman, Edward, p. 406
Guzzo, Sue, p. 168, p. 406
Gwin, Gailyn, p. 406

H

Haas, John, p. 376
Haas, Richard, p. 361
Haase, Nancy, p. 292
Hackel, Allen, p. 191
Hadcock, Maj. Kenneth, p. 406
Hagedorn, John, p. 58, p. 63, p. 146, p. 214, p. 406
Hahn, William, p. 131
Hahn, Francis, p. 207, p. 360
Hahn, Hazel, p. 293
Hahn, Robert, p. 406
Haines, Gwen, p. 190, p. 321
Hainsfurther, Richart, p. 406
Haitas, Dametrias, p. 209
Haker, Suzanne, p. 208
Haley, Edward, p. 202
Hall, Carolyn, p. 296
Hall, George, p. 406
Hale, James, p. 406
Hall, Elizabeth, p. 146, p. 343
Hall, Neta, p. 299
Halliday, Ann, p. 187
Halliday, Frederick, p. 59, p. 162, p. 176, p. 406
Halow, Gloria, p. 292
Halstead, James, p. 217
Halstead, Robert, p. 406
Halsy, Edward, p. 197
Hamann, Leah, p. 291
Hamer, John, p. 217
Hamill, Jeanne, p. 208
Hamilton, Barbara, p. 296
Hamilton, James, p. 361
Hamilton, Ricardo, p. 363
Hammond, Barbara, p. 294
Hammond, Edward, p. 406
Hammond, Sue, p. 337
Hammons, Capt. Dale, p. 406
Hampshire, R., p. 91
Hampt, Larry, p. 153, p. 154, p. 406
Hanauer, D. Gretel, p. 406
Hancock, Henrietta, p. 300
Hancock, Woody, p. 356
Handen, Ann, p. 406
Handler, Ed, p. 374
Handley, Edwrin, p. 406
Hankin, Stanley, p. 149, p. 181
Hanley, Joseph, p. 198
Hanley, Kathryn, p. 300
Hanlan, Moira, p. 406
Hanna, William, p. 362
Hannemann, Linda, p. 337
Hanson, Fred, p. 406
Hanus, Jeannine, p. 181, p. 298, p. 406
Harden, Richard, p. 406
Harder, Robert, p. 406
Hardesty, David, p. 371
Harding, Ferne, p. 293, p. 333
Harding, Patricia, p. 299
Hardison, R., p. 91
Hardy, Carol, p. 213
Hare, N. J., p. 291
Hargett, Richard, p. 217
Harkins, Dorothy, p. 181, p. 190, p. 300
Harms, John, p. 406
Harlan, Joseph, p. 362
Harlan, William, p. 355
Harlem, Frank, p. 364
Harney, Barbara, p. 298
Harper, Guy, p. 370
Harper, Hervey, p. 407
Harris, Carolyn, p. 187, p. 333
Harris, Dorothy, p. 294
Harris, James, p. 356
Harris, Marlene, p. 129, p. 130, p. 122
Harris, Matthew, p. 407
Harris, Paula, p. 293
Harris, Roger, p. 356, p. 407
Harris, Sandra, p. 297
Harrison, Bettye, p. 407
Harrison, Eileen, p. 337
Harrison, John, p. 197
Harrison, Martin, p. 407
Harrison, Michael, p. 299
Harrison, S., p. 91
Hart, Maj. Henry, p. 407
Hartley, W. B., p. 221
Hartman, Christina, p. 291
Hartman, Susan, p. 292
Hartman, Marian, p. 159
Hartney, Sheila, p. 293
Hartsough, Bonnie, p. 338
Harvin, Charles, p. 369
Hass, Janet, p. 338
Hasse, Frederick, p. 406
Hasse, Roberta, p. 406
Hastings, Roberta, p. 68, p. 159, p. 220
Hatfield, Ruth, p. 118, p. 92, p. 290
Haufe, Roger, p. 405
Hauriliak, Bartholomew, p. 357, p. 224
Haven, Karolyne, p. 407
Hawbecker, Frederick, p. 183
Hawkins, Virginia, p. 299
Hay, Marilyn, p. 59, p. 60, p. 220, p. 407
Hay, Millie, p. 221

Hayden, Charles, p. 218
Hayes, Christine, p. 182
Hayes, Frances, p. 182
Hayes, Margaret, p. 407
Hayman, Sheppard, p. 407
Hayner, John, p. 407
Hays, Rachel, p. 407, p. 166, p. 58
Hays, Becky, p. 190, p. 300
Haytor, Maurine, p. 300
Hazlett, Brian, p. 407
Head, Patricia, p. 295
Heagerty, Nancy, p. 298
Healy, William, p. 407
Hearne, Ida, p. 296
Heaton, Charles, p. 359
Heaton, Neal, p. 359
Heavner, Richard, p. 195, p. 210
Heck, Theresa, p. 407
Hecker, P., p. 91
Heemann, Terry, p. 374
Hefler, Linda, p. 220, p. 300
Heflin, Lucian, p. 365, p. 407
Heft, Joyce, p. 340
Heft, Marianne, p. 407
Heideman, John, p. 155, p. 215
Heilpern, Neil, p. 354
Heim, Norman, p. 186
Heimberg, Michael, p. 354
Heinly, Norbert, p. 224
Heins, James, p. 407
Heinze, Larry, p. 359
Heinzenberger, Nancy, p. 296
Heise, Charles, p. 407
Heisler, Cynthia, p. 182, p. 339
Heister, Nancy, p. 327
Heitz, Paula, p. 295
Held, Ginny, p. 158, p. 407
Helman, p. 207
Hellmutt, Judith, p. 213
Henderson, Prof. Hugh, p. 186
Henderson, Marcia, p. 326
Henderson, Leslie, p. 290
Henderson, S., p. 364
Hendler, Michael, p. 373
Hendley, Mrs. Ruby, p. 362
Hendrick, Nan, p. 68, p. 329
Henegar, Hal, p. 367
Hennegan, Beverly, p. 300, p. 338
Heneson, Phyllis, p. 340
Hennlein, Dorothy, p. 291, p. 331
Herbert, Jack, p. 374
Herculson, Bruce, p. 407
Hernia, Harry, p. 356
Herold, Fred, p. 354
Herrell, Stanley, p. 214
Herrero, Frederico, p. 407
Herring, Katherine, p. 333, p. 407
Herrman, Allan, p. 407
Herrman, William, p. 199
Hershberger, Patricia, p. 186, p. 188, p. 407
Hertell, Keith, p. 356
Hess, Betty, p. 292
Hess, James, p. 361
Hess, Myra, p. 291, p. 407
Hess, Thomas, p. 374
Hessenauer, Thomas, p. 360
Heuring, Phyllis, p. 213
Hevner, Jacqueline, p. 182, p. 205
Hickok, Philip, p. 367
Hicks, Jane, p. 338
Hicks, Jeannine, p. 333, p. 172, p. 408
Higdon, Robert, p. 359
Higgins, B., p. 167
Higgins, Georger, p. 169
Hilder, Janet, p. 190, p. 343
Hildenbrandt, William, p. 408
Hill, F. Grant, p. 205
Hill, Earl, p. 408
Hill, James, p. 408
Hillery, Henry, p. 355
Hiller, Howard, p. 89
Hillow, Patricia, p. 213
Hillow, Rosalie, p. 330
Hiltz, Donald, p. 408
Himelfard, Terry, p. 408
Hingeley, Madeleine, p. 297, p. 408
Hintze, R., p. 91
Hissey, Carol, p. 294, p. 341
Hoag, Victoria, p. 408
Hochman, Alice, p. 328, p. 408
Hodes, Lance, p. 408
Hodiak, Paul, p. 367
Hoehn, Albert, p. 408
Hofberg, Sandy, p. 328
Hoff, Marlin, p. 355, p. 167
Hoff, Lois, p. 408
Hoffer, Laura, p. 172, p. 190
Hoffman, Arlene, p. 299
Hoffman, Bennett, p. 373
Hoffman, Bert, p. 363
Hoffman, Carole, p. 293
Hoffman, Cindy, p. 340
Hoffman, Elizabeth, p. 408
Hoffman, Eugene, p. 196
Hoffman, Joel, p. 191
Hoffman, John, p. 363
Hoffman, Judy, p. 328
Hoffman, Lois, p. 300
Hoffman, Stenna, p. 408
Hoffman, Tenny, p. 340
Hogan, Patricia, p. 337
Hoke, Penny, p. 296, p. 408
Holgvin, Lt. Col. Jose, p. 408
Holland, Ken, p. 355
Holm, Patricia, p. 299
Holland, Charles, p. 408
Hollidge, Anita, p. 408
Hollins, Paula, p. 340
Holt, Carroll, p. 408
Holt, Deane, p. 202, p. 371
Holt, Frank, p. 408
Holt, John, p. 408
Horn, Betty, p. 204
Hook, Calvin, p. 356
Hooker, Margaret, p. 408
Holthaus, Robert, p. 408
Hopkins, William, p. 202, p. 356, p. 408
Hopkins, James, p. 216
Hopkins, Joan, p. 326
Hopkins, John, p. 194
Hopkins, Frank, p. 408
Hopkins, Robert, p. 205
Hooks, William, p. 360
Horan, Walter, p. 408
Horchler, John, p. 224, p. 357
Horman, Terry, p. 358
Horn, Arthur, p. 354
Horowitz, Eileen, p. 181
Horowitz, Fran, p. 158
Houghtling, Nolan, p. 408
House, Priscilla, p. 330
Housel, Marianne, p. 182
Hovermill, Francis, p. 298
Howard, Larkey, p. 327
Howard, Marvin, p. 364
Howard, Mary, p. 296
Howard, Phillip, p. 408
Howard, Susan, p. 291
Howard, Wilhelmina, p. 190
Hoyer, S. H., p. 223
Hoyle, Buck, p. 146, p. 147
Hu, Paul, p. 64, p. 199, p. 204, p. 409
Huang, Rosalind, p. 204
Hubbard, Douglas, p. 357
Huber, Donald, p. 212
Hudson, Barbara, p. 292
Hudson, Mary, p. 409
Hudson, Peggy, p. 330
Hudtfelder, Elaine, p. 175
Huebner, Elizabeth, p. 299
Huestis, Frederick, p. 191
Huffines, Richard, p. 182
Huffines, Margaret, p. 182
Hughes, Charles Evans, p. 409, p. 199
Hughes, James, p. 375, p. 409
Hughes, Robert, p. 409
Huhndorff, Harry, p. 199, p. 369, p. 409
Hulburt, Nancy, p. 409
Hull, Bernard, p. 409
Hull, John, p. 409
Hull, Jack, p. 89, p. 356
Hull, James, p. 90
Hummel, Thomas, p. 361
Hundert, Karl, p. 409
Hunly, R., p. 218
Hunsaker, Linda Sue, p. 409
Hunsicker, James, p. 374
Hunt, Kermit A., p. 409
Hunter, Calrence, p. 218, p. 409
Hunter, John, p. 89, p. 198, p. 409
Hunter, Patricia, p. 409
Hurley, Elizabeth, p. 294
Hurley, Emily, p. 291
Hurwitz, Barry, p. 362
Hurwitz, Brenda, p. 409
Husted, Harriet (McGinnis), p. 125
Hutchinson, John, p. 195, p. 201
Hutchinson, Judy, p. 124, p. 330
Hyatt, Judith, p. 297
Hyde, Elaine, p. 179
Hyde, Florence, p. 295
Hyde, Richard, p. 409
Hykes, Richard, p. 360, p. 409
Hyman, Daniel, p. 409
Hynes, Patricia, p. 293, p. 330
Hysan, Edwin, p. 409
Hyssong, Lyndia, p. 92, p. 298

Iager, Charles, p. 355
Iams, John, p. 371
Ijams, George, p. 355
Ing, John, p. 167, p. 169, p. 409
Ingalls, p. 333
Ingraham, Hal, p. 367
Ingram, Earl, p. 409
Ingram, Judy, p. 184
Innacone, Robert, p. 365
Insley, Loudell, p. 220, p. 333
Insley, Nancy, p. 296
Irving, George, p. 64, p. 221, p. 355
Irving, Mary, p. 297, p. 326
Irwin, Eloise, p. 298
Irwin, Mary Susan, p. 337, p. 176
Irwin, Sarah, p. 176, p. 337, p. 409
Isaac, Richard, p. 206

Iskow, Milton, p. 409
Isiminger, Carol, p. 337
Ittner, Edward, p. 409
Iuso, Mary Jo, p. 409

J

Jackson, Jon, p. 360
Jackson, Nancy, p. 179
Jackson, Sterling, p. 171
Jackson, William Lewis, p. 409
Jacobs, Ann, p. 158, p. 337, p. 409
Jacobs, Mary Love, p. 410
Jacobson, Karen, p. 68, p. 128, p. 207, p. 329
Jacobson, Brenda, p. 410
James, David L., p. 197
James, Sally E., p. 201, p. 410
Jansen, Carol Yvonne, p. 410
Janssen, Nancy, p. 333
Janz, Barbara, p. 337
Jarboe, Ethel C., p. 290
Jarboe, Lally, p. 393
Jarvis, Don, p. 363
Jarvis, Stephen, p. 364
Jen, Trudi, p. 92, p. 339
Jenkins, James Carlton, p. 410, p. 367
Jenkins, Pennie M., p. 296
Jennings, Jerry, p. 359
Jensky, Ben, p. 376
Jester, Jean, p. 218, p. 410
Jeter, Rev. R. I., p. 179
Jimison, Malinda R., p. 292, p. 333
Jackson, Wesley Christian, p. 410
Joeff, Arlent, p. 410
Joffe, Arlene, p. 59
Joh, Raymond A. Jr., p. 410
Johnson, Bertel C., p. 224, p. 91, p. 183
Johns, Ray, p. 362, p. 410
Johnson, Bill, p. 367
Johnson, Brenda, p. 293
Johnson, Carroll, p. 367
Johnson, C.K., p. 91
Johnson, Cheryl, p. 331
Johnson, Don, p. 360
Johnson, Elaine, p. 92, p. 296, p. 343
Johnson, Gail B., p. 295
Johnston, John O'Neal, p. 195, p. 207, p. 410
Johnston, Juanita, M., p. 343
Johnson, Marvin J., p. 208, p. 410
Johnson, Phil, p. 158, p. 216, p. 219, p. 362
Johnson, Ronald Leon, p. 410
Johnson, Roy, p. 367
Johnson, Sandra, p. 298
Johnson, Steve, p. 152, p. 369
Johnson, William Howard, p. 59
Johnson, William, p. 374
Jones, Calvin E., p. 410
Jones, Carol A., p. 300
Jones, Charles, p. 169
Jones, Hawk, p. 365
Jones, Jean, p. 68, p. 341
Jones, John, p. 191, p. 410
Jones, Marilyn, p. 321
Jones, Richard, p. 410
Jones, Thomas, p. 167
Jordan, Mike, p. 363
Joseph, Carol, p. 130, p. 223, p. 293
Joyce, John, p. 410
Judy, Dana, p. 371
Julius, Nancy, p. 340
Justi, William, p. 410

K

Kahn, Carol, p. 340
Kahn, Lawrence, p. 354
Kaiss, Lee, p. 362
Kalajian, Edward, p. 359
Kalantari, Bijan, p. 217
Kaliner, Micharl, p. 376
Kalin, Sandy, p. 340
Kalk, Lenore, p. 295, p. 331
Kaludis, George, p. 69
Kalys, Ted, p. 209
Kaminsky, Barry, p. 364
Kammerer, Joseph, p. 410
Kandel, Diana, p. 190
Kane, James, p. 361
Kane, Joan, p. 297
Kane, John, p. 372
Kane, Philip, p. 372, 410
Kantzer, Lorraine, p. 410
Kaplan, Alane, p. 376
Kaplan, Carole, p. 298
Kaplan, Harvey, p. 376
Kaplan, Louis, p. 373
Kaplan, Sam, p. 410
Kaplow, Matthew, p. 410
Kapp, Louise, p. 169
Karas, Nick, p. 365
Karchner, Mary, p. 298
Karp, Jerold, p. 410
Kassel, Harry, p. 199, 410
Kassell, Kassy, p. 329
Katz, Elaine, p. 181
Katz, Mort, p. 133, p. 160
Katz, Robert, p. 364
Katz, Steven, p. 194
Kaufman, Ira, p. 410
Kauffman, Nick, p. 359
Kaufman, Norman, p. 411
Kauffman, Phyllis, p. 300
Kausch, Dolores, p. 293
Kaye, Scott, p. 360
Kayes, Ted, p. 201, p. 219, p. 202 P. 219, p. 204
Kazanjian, Karnig, p. 183, p. 358
Keck, David, p. 411
Keetauver, Donald, p. 411
Keeler, Richard, p. 198, p. 411
Keene, Eleanor, p. 329, p. 298
Keen, John, p. 356
Keene, Geneva, p. 221
Keesee, William, p. 411
Kerchner, William, p. 176
Keggins, Capt. Wilford, p. 411
Keller, Barbara, p. 215, p. 300, p. 411
Keller, Karen, p. 294
Keller, Karyn, p. 200, p. 202, p. 213 p. 296
Keller, Kathy, p. 326
Keller, Leo, p. 355
Keller, Wayne, p. 358
Kelley, Noblew, p. 411
Kellogg, Wilbur, p. 411
Kelly, Julie, p. 338
Kelly, Michael, p. 411
Kelly, Teddie, p. 213, 333
Kelman, Susan, p. 411
Kempf, Carol, p. 411
Kemp, Dawne, p. 292
Kempers, Patty, p. 326
Kempski, Carol, p. 329
Kenney, Mary Lou, p. 338
Kennedy, Wayne, p. 411
Kennedy, Willianm, p. 198
Kent, Don, p. 202, p. 375
Kent, Patti, p. 337
Kerchner, William, p. 169
Kerm, Edward, p. 411, p. 218
Kern, Gerald, p. 411
Kerr, Ann, p. 411
Kerr, Helen, p. 203
Kerr, Margaret, p. 411
Kerr, William, p. 411
Kerslake, R. J., p. 198
Kerslake, Richard W., p. 411
Kestler, Ethel, p. 220
Kesner, Geraldine, p. 298
Kessler, Kitty, p. 338
Kettells, Sharon, p. 213, p. 290
Keyes, John, p. 411
Kidd, William, p. 411
Kidner, Valerie, p. 179, p. 184, p. 341
Kidwell, Nancy, p. 209
Kidwell, Richard, p. 375
Kiersarsky, Raymond, p. 411
Kieu-dung, Huynh, p. 295
Kight, Bob, p. 216, p. 362, p. 201 p. 219
King, Danny, p. 63, p. 64, p. 411
King, Donna, p. 411
King, Jack, p. 355
King, James, p. 411
King, Sarah, p. 182, p. 205
King, Spence, p. 359
Kinnamon, John, p. 131, p. 162, p. 163, p. 166, p. 167
Kinsella, Kathy, p. 326
Kinser, Muriel, p. 295
Kippnes, Elinor, p. 298
Kirk, Capt. Alfred, p. 411
Kirschner, Thomas, p. 199, p. 411
Kirson, Meredith, p. 298
Kirtley, Donald, p. 89, p. 411
Kirvan, Rev., p. 180
Kish, Edith, p. 333
Kisielewski, Richard, p. 199
Kisley, Steve, p. 359
Kitchin, Charles, p. 356
Klaff, Richard, p. 412
Klavens, Roberta, p. 340
Klein, Gary, p. 89, p. 354
Klein, Jerry, p. 375
Klein, Judi, p. 340
Klein, Regina, p. 328
Kleis, Thomas, p. 375
Klimek, Carol, p. 326
Klimkiewitz, Marcia, p. 339
Kline, Mary, p. 296
Klingenburg, Capt. Irvin, p. 89
Klipp, Larry, p. 355
Klitc, Arthur, p. 412
Kludzuweit, Ron, p. 362
Knibb, Robert, p. 215
Knicely, Walter, p. 195, 208
Knight, Priscilla, p. 297
Knobloch, Ann, p. 295
Knolt, Florence, p. 412
Know, Fran, p. 218
Knox, Frances, p. 412
Knox, Jim, p. 362
Knox, Kathleen, p. 292
Knox, Lane, p. 182
Kobey, Valerie, p. 300
Koehneke, Lynn, p. 293, p. 339
Kohl, Robert, p. 63
Kolb, Kenneth, p. 412
Koptell, Neal, p. 412
Kormann, Lea, p. 206, p. 412

Lorz, John, p. 222
Kovalakides, Nick, p. 59, p. 63, p. 216, p. 362, p. 412
Kozak, Linda, p. 300, p. 328
Kraemer, V., p. 293
Kraft, Nickolas, p. 357
Kraft, Pat, p. 72
Krahnke, Karb, p. 214
Krahnke, Karla, p. 330
Kramer, Brenda, p. 178
Kramer, Jay, p. 217
Kramer, Lloyd, p. 152, p. 215
Kramer, Lou, p. 376
Kramer, Marianne, p. 328
Kramer, Ron, p. 412
Krantz, Carol, p. 296
Krasauskas Helen, p. 412
Kraus, Patricia, p. 343
Krause, Frances, p. 290, p. 412
Krause, Merrily, p. 295, p. 339
Krause, Sandy, p. 190, p. 149
Krause, Kay, p. 221
Krautwarst, P., p. 91
Kravets, Hank, p. 167
Kravetz, Donna, p. 300
Krellen, Ronald, p. 364
Kristof, Emory, p. 153, p. 162
Kroeter, Diane, p. 339
Kroeter, Diane, p. 412
Kroft, John, p. 412
Krongard, Mike, p. 373
Kropinack, Kenneth, p. 224, p. 357
Krueger, Judy, p. 68
Krug, Cliffore, p. 362, p. 412
Kruse, Judith, p. 299
Ktause, Etta, p. 290
Kuenning, Carol, p. 330
Kuhn, Carol, p. 295
Kudrick, Joseph, p. 199, p. 412
Kuhn, Paul, p. 412
Kullen, Marilyn, p. 340
Kupfer, Donald, p. 199
Kupfer, L., p. 412
Kupiec, Barbara, p. 92
Kupies, Barbara, p. 338
Kupin, Jo Ellen, p. 213
Kurland, Marilyn, p. 294
Kushner, Estelle, p. 300, p. 412
Kushner, Rona, p. 64, p. 300, p. 412

L

Lachmay, Ronald, p. 360
Lackary, Michael, p. 198
Lackey, A. E., p. 223
Lady, Diana, p. 153, p. 292
Laffan, Sue, p. 207, p. 337, p. 412
Lafferty, Dan, p. 167, p. 194, p. 412
LaGarde, Barbara, p. 300
Lagmay, Ester, p. 291
Laibson, p. 90
Lainof, Priscilla, p. 149
Laird, Thomas, p. 187, p. 361
Laken, Marilyn, p. 300
Lamb, Buck, p. 354
Lamden, Tony, p. 373
Lambdin, Jack, p. 89
Lamdin, James, p. 412
Lamond, Thomas, p. 359
Land, Jay, p. 412
Landrum, Patricia, p. 326
Landry, Joanne, p. 220, p. 291
Lane, Lt. Col. Charles, p. 412
Lane, Debby, p. 116, p. 333
Lang, J., p. 91, p. 183
Lang, Marvin, p. 373
Langdon, Diane, p. 294
Langharne, Nancy, p. 412, p. 290
Lanham, Robert, p. 412
Lankford, Joshua, p. 412
Laohavanick, Yenchar, p. 209
Lopes, George, p. 215, p. 369
Larrabee, Eleanor, p. 290
Larrimore, Dude, p. 358
Larsen, Bruce, p. 212, p. 413
Larsen, Karin, p. 184, p. 297
Lassotovitch, Peter, p. 359
Lotoff, Elaine, p. 292
Latona, Carol, p. 297
Lau, Nancy, p. 294, p. 330
Lau, R. J., p. 91
Lauer, John, p. 367
Laupus, William, p. 183
Laurent, Elmer, p. 360
Law, Cathy, p. 155, p. 413
Lawrence, Kenneth, p. 362
Lawrence, Melody, p. 298, p. 333
Lawry, Nelson, p. 90
Lawson, Peter, p. 191
Laytan, Marshall, p. 413
Laytan, Sue, p. 340
Lean, Gerry, p. 373, p. 413
Lee, Brenda, p. 290
Lee, Doris, p. 296
Lee, Herbert, p. 413
Lee, Phyllis, p. 159, p. 292
Lee, Shirley, p. 148
Lee, Wah, p. 204, p. 413
Lee, Wayne, p. 413
Leedy, Charlotte, p. 413
Leffel, E., p. 355
Lehman, Fred, p. 413
Leimanis, John, p. 371
Leimann, Roland, p. 374
Leonard, Robert, p. 359
Leonard, Margaret, p. 337
Lerch, Guenther, p. 64, p. 198
Lerner, David, p. 206
Lerner, Dennis, p. 364
LeSage, Lorraine, p. 222
Lessing, Melvin, p. 354
Leste, Ronald, p. 413
Leuasseur, Capt. Thomas, p. 413
Leudinslager, Judy, p. 220
Leventhal, Linda, p. 328
Lever, Phyllis, p. 413
Levering, Charles, p. 191
Levi, Carl, p. 364
Levin, Barbara, p. 155, p. 295
Levin, James, p. 181, p. 413
Levin, Joseph, p. 354
Levin, Myra, p. 296
Levin, Ralph, p. 413
Levine, Adrienne, p. 292
Levine, Susan, p. 296
Levins, Claire, p. 340
Levinson, Carole, p. 295
Levitt, Larry, p. 376
Levy, Allan, p. 413
Levy, Jay, p. 436
Levy, Suzeanne, p. 298
Lewin, R. C., p. 223
Lewis, Gregory, p. 413
Lewis, Maurice, p. 375, p. 202
Lewis, Nancy, p. 413
Lewis, Richard, p. 202
Lewis, Robert, p. 413
Lewis, Susan, p. 293
Li, S., p. 218
Lias, Chi, p. 204
Libshutz, Janet, p. 202, p. 340
Liao, Chi-Wing, p. 204
Libby, Arthur, p. 361
Libby, Marthak, p. 291
Light-Orr, Jeannette, p. 221
Likens, Eugenia, p. 64, p. 155, p. 413, p. 217
Lillis, Norma, p. 162, p. 163
Lilly, Richard, p. 413
Lim, Ben, p. 204
Limar, Nick, p. 365, p. 222
Limaura, Vincent, p. 201, p. 216, p. 219, p. 362, p. 413
Linch, Lisa, p. 169, p. 413
Lindsay, Jack, p. 361
Lindsay, Robert, p. 413
Lineberry, Jean, p. 149, p. 337
Ling, Michael, p. 204
Lingrell, David, p. 198, p. 413
Linton, Alice, p. 413
Lipnick, Robert, p. 219
Lipin, Lloyd, p. 198
Lipowitz, Joan, p. 64, p. 413
Lippeatt, Dean Selma, p. 43
Lippman, Stephanie, p. 290
Lipsitz, Silvia, p. 215, p. 413
Lipskey, Devera, p. 413
Lisle, Thomas, p. 199, p. 414
Liss, Burton, p. 414
Lister, Jane, p. 326
Lister, Mildred, p. 300
Litman, Dana, p. 328
Litman, Harriet, p. 68, p. 149, p. 156, p. 414
Littleton, Donald, p. 208, p. 414
Littman, Nancy, p. 224, p. 328
Litwin, Robert, p. 354
Lloyd, Inez, p. 182
Loeblein, Beverly, p. 293
Loew, Nancy, p. 294
Lofgren, David, p. 90, p. 414
Logan, Fran, p. 92, p. 341
Logan, Ronald, p. 414
Logue, Richard, p. 202, p. 414
Lohr, Nancy, p. 129, p. 220, p. 326
LoJacono, James, p. 197, p. 222
Lokstein, Carolyn, p. 300, p. 343
Lolos, Barbara, p. 300
Long, James, p. 414
Long, Judith, p. 333
Long, Capt. Kenneth, p. 414
Long, Nancy, p. 116, p. 327
Longerbeam, Thomas, p. 88, p. 89, p. 414
Longmore, Ann, p. 209
Loomis, Judy, p. 92, p. 295
Loper, Nancy, p. 414
Lord, Judy, p. 182
Lord, Peggy, p. 343
Loring, Anne, p. 329
Loucas, Michael, p. 414
Love, Harriet, p. 339, p. 414, p. 188
Love, Carol, p. 299
Love, Richard, p. 64, p. 199, p. 365, p. 414
Lovera, Madeline, p. 296
Lovrencic, Paul, p. 203
Loweth, Nancy, p. 297, p. 414
Loyd, Thomas, p. 356
Lu, Gerald, p. 198, p. 414

Lu, Marie, p. 291
Lubbert, Robert, p. 198
Lubbes, Herman, p. 64, p. 414
Ludington, Anne, p. 326
Ludwig, James, p. 414
Luery, Marilynn, p. 290
Luke, Nancy, p. 295
Lum, Susan, p. 299
Lupino, Peter, p. 414
Luray, Allen, p. 217
Lustman, Lelba, p. 296
Lynch, Carol, p. 341
Lynch, R. W., p. 91
Lynch, Urban, p. 59, p. 63, p. 89, p. 199, p. 212, p. 414
Lyon, Leroy, p. 364, p. 414
Lyon, Mary Ellen, p. 414

M

Ma, Pauline, p. 204
MacCauley, Ruth, p. 205, p. 178, p. 297
MacDonald, Peter, p. 224
Maera, James, p. 414
Macht, Bev, p. 156
Mack, Richard, p. 414
Mack, Roberta, p. 293
Mackennell, W., p. 91
Mackie, Phillip, p. 414
Mackessy, Marilyn, p. 299
Mackler, Suzan, p. 298
MacMillan, Dolores, p. 292
MacMullin, William, p. 357
Macris, John, p. 356, p. 414
Macurdy, Ethel, p. 221
Madigan, Mary, p. 163, p. 176, p. 326
Madigan, Patricia, p. 208
Madison, James, p. 215
Magalotti, Myrna, p. 292
Mager, Carol, p. 190, p. 213
Maggio, Andrew, p. 414
Mahone, Richard, p. 414
Magnetti, Mary, p. 190
Maier, Audrey, p. 343
Maininger, Rick, p. 198
Mainzer, Irene, p. 298
Maiorana, Mitchell, p. 359
Mainer, Emil, p. 415
Majeczky, Carl, p. 415
Malkus, Denneth, p. 415
Mallilieu, Shirley, p. 415
Mallinoff, Harry, p. 138
Malone, Richard, p. 415
Mancha, Carole, p. 190
Moncha, Carole, p. 293, p. 331
Mondukich, Van, p. 415, p. 371
Mangiopane, Phillip, p. 194
Mann, Walter, p. 374
Manning, Patricia, p. 291
Manoll, Diane, p. 415
Mantel, Richard, p. 359
Mar, Yvonne, p. 415
Marotta, Eugene, p. 218
Margeson, Richard, p. 415, p. 367
Marcolis, Alan, p. 415
Margolius, Joan, p. 328
Mark, Robert, p. 376
Markoff, Shel, p. 364
Marriott, Paul, p. 415
Marrs, Don, p. 360
Marschall, James, p. 415
Marsh, William, p. 64, p. 415
Marshall, Bill, p. 367
Marshall, Bonnie, p. 343
Marshall, Rex, p. 356
Marshall, Susan, p. 213
Martel, Robert, p. 415
Marth, Joyce, p. 300
Martin, Bill, p. 356
Martin, Carole, p. 216, p. 330, p. 415
Martin, Elizabeth, p. 296
Martin, George, p. 372
Martin, Judith, p. 295
Martin, Oliver, p. 415
Martin, Penny, p. 187, p. 333
Martin, Richard, p. 415
Martini, Virginia, p. 297
Martucci, Lt. Carmen, p. 415
Martocci, Mary, p. 415
Marvel, Bonnie, p. 338
Marval, Edna, p. 330, p. 128
Marvin, John, p. 204
Maskell, Nancy, p. 330
Masks, Sue, p. 170
Mason, Allan, p. 376
Mason, Bill, p. 367
Matheny, James, p. 415
Mathews, John, p. 360
Mathews, Mrs., p. 330
Matlick, Thomas, p. 365
Matson, David, p. 196, p. 212, p. 415
Matthews, Carol, p. 415, p. 59, p. 63, p. 198
Matthews, John, p. 415
Matthews, Sandy, p. 327
Mattingley, Dick, p. 357
Mattison, Eugene, p. 357
Matulonis, Anthony, p. 415
Matusky, Donald, p. 415
Matzek, Carolyn, p. 337
Matzek, Monica, p. 169, p. 329
Matzdorf, Karl, p. 415
Mauess, J.E., p. 91
Mavis, Dean Frederick, p. 40
Maxwell, Martha, p. 293
Maypole, Mrs., p. 329
Mazur, Ellen, p. 340
McAdoo, Cathy, p. 216, p. 219
McAllister, Patricia, p. 297, p. 191
McAuliffe, Paula, p. 415
McCabb, John, p. 89
McCabe, Philip, p. 372
McCall, John, p. 89
McCall, John, p. 415
McCarthy, Bill, p. 356
McCarthy, Kevin, p. 356
McCartin, Joseph, p. 63, p. 69, p. 356 p. 416
McCartin, Hiller, p. 89
McCaw, Joan, p. 416
McCleary, Robert, p. 217, p. 416
McClellan, Marjorie, p. 343
McCourt, William, p. 416
McCoy, Dennis, p. 367
McCoy, Mary, p. 321
McCracken, Anne, p. 182
McCrone, Louise, p. 416
McCullough, David, p. 357
McCullough, Judith, p. 293
McCurry, J., p. 341
McCutchen, Molly, p. 179
McDonagh, Joseph, p. 416
McDonald, Robert, p. 416
McDowell, Clifton, p. 416
McDowell, Patricia, p. 416, p. 290
McElwee, Pamela, p. 341
McFarland, Gloria, p. 296
McGarnie, Betty, p. 219
McGarvie, Betty, p. 220, p. 326
McGee, Robert, p. 416
McGee, Tom, p. 359
McGilvery, Bill, p. 374
McGrady, Fred, p. 360
McGuigan, Lyle, p. 224
McGuire, Charles, p. 416
McIntire, Burton, p. 209, p. 219, p. 372
McIntyre, John, p. 361
McKay, Peggy, p. 182
McKee, Robert, p. 416
McKee, Pat, p. 169
McKenney, Mary, p. 338, p. 416
McKenzie, Robert, p. 162, p. 356
McLean, Marien, p. 416
McLellan, George, p. 416
McLeod, G., p. 416
McMahon, James, p. 416
McMullen, John, p. 416, p. 179
McNally, Francis, p. 416
McNamara, Reginald, p. 356
McNelia, Irma, p. 416
McNeil, Sharon, p. 330
McPhail, John, p. 362
McPhee, Gordon, p. 416
McQuigan, Lyle, p. 416
McWillil, John, p. 416
Meadoff, Gail, p. 340
Mehring, Kathlen, p. 290
Meininger, Rick, p. 182
Melezoglu, Cevdet, p. 209
Mellenberg, Horst, p. 212
Mellinger, Dick, p. 365
Menzel, Reinhard, p. 191
Mensh, Chickie, p. 328
Mensing, Carl, p. 91
Mentzer, William, p. 199, 416
Menzer, Johanna, p. 178
Menzer, John, p. 203
Meredith, Ann, p. 333
Meredith, Barbara, p. 181, p. 329
Meredith, Elizabeth, p. 416
Meringoff, Brian, p. 376
Merkel, Jon, p. 360
Merrill, Christy, p. 299, p. 341
Merrill, James, p. 375
Merryman, Fran, p. 337
Messenger, Paul, p. 202
Messer, Pat, p. 59, p. 60, p. 68, p. 126 p. 416, p. 300
Metcalfe, Robert, p. 196
Metcalfe, Lynda, p. 175, p. 174, p. 291
Metz, Doug, p. 356
Metzger, Dorothy, p. 416
Myers, Betty, p. 290
Myers, William, p. 417, p. 360
Meyerson, Natalie, p. 299
Michel, Roger, p. 376
Middleton, William, p. 417
Mikkelsen, Major, Albert, p. 417
Mikule, Gerald, p. 218
Mikula, Jerry, p. 361
Miles, Pat, p. 158, p. 216, p. 330
Milhausen, Betty, p. 190
Millenson, Robert, p. 417
Miller, Barry, p. 199, p. 417
Miller, Carlotta, p. 182
Miller, Claudia, p. 291
Miller, Curtis, p. 198, p. 417
Miller, Edward, p. 205, p. 417, p. 195
Miller, Eva, p. 417

Miller, Gerald, p. 199, p. 417
Miller, J., p. 417, p. 293, p. 197
Miller, Linda, p. 174, p. 175, p. 223
Miller, Marcelline, p. 417
Miller, Marjorie, p. 417, p. 153, p. 146
Miller, Maureen, p. 337
Miller, Mike, p. 365
Miller, Mrs., p. 340
Miller, Phyllis, p. 300
Miller, P. M., p. 91
Miller, Ralph, p. 369
Miller, Rebecca, p. 417, p. 291
Miller, Richard, p. 355, p. 207, p. 417
Miller, Ruth, p. 417, p. 183, p. 291
Miller, Sandra, p. 328, p. 417
Miller, Steven, p. 90
Millhouser, Dick, p. 374
Millios, Bill, p. 369
Mills, Elizabeth, p. 297
Mills, John, p. 219, p. 216, p. 201, p. 362
Mills, Robert, p. 196, p. 417
Milton, Aueg, p. 417
Milwit, Sammuel, p. 354
Milwit, Sandy, p. 354
Mintz, William, p. 417
Mirabile, Sam, p. 356
Miranda, Olga, p. 163, p. 417
Mirne, Norman, p. 202, p. 364
Mitchell, Bill, p. 367
Mitchell, George, p. 91
Mitchell, Kenneth, p. 366, p. 417
Mitchell, Nancy, p. 337, p. 417
Mitchell, John, p. 222
Mitnick, Alan, p. 354
Moats, Barbara, p. 333
Mock, Elsie, p. 417
Mockus, Joseph, p. 90
Moentmann, Jerry, p. 365
Mohler, Tawney, p. 68, p. 343, p. 417
Moncure, Robert, p. 359
Monroe, Donald, p. 417
Monson, Lawrence, p. 357
Montalbano, Charles, p. 356
Montedoniro, Joe, p. 159
Montedonica, Joseph, p. 210, p. 219, p. 367
Montgomery, Don, p. 361
Montgomery, Janice, p. 330, p. 158, p. 215, p. 222
Montgomery, William, p. 417
Mook, David, p. 357, p. 217
Moomey, Karen, p. 338
Moole, David, p. 224
Moore, Anita, p. 417
Moore, Barbara, p. 341
Moore, Bill, p. 167, p. 176
Moore, Bryon, p. 205
Moore, Constance, p. 327
Moore, Daniel, p. 417, p. 208, p. 361
Moore, David, p. 191
Moore, Jim, p. 199, p. 374, p. 418
Moore, Kothryn, p. 341, p. 295
Moore, Pat, p. 222
Moore, Thomas, p. 217, p. 418
Moore, William, p. 418
Morahan, Eugene, p. 418
Moriau, Donald, p. 418
Morell, Frances, p. 299
Morgan, Alton, p. 357
Morgan, Jean, p. 343
Morgan, Laura, p. 297, p. 418
Morgan, Joe, p. 370
Morgan, Phyliss, p. 293
Morganstein, Edward, p. 373
Morganstein, Malvyn, p. 203
Moriconi, Joanne, p. 418
Moriarity, William, p. 367
Moroose, Sheila, p. 294
Morozzo, Robert, p. 418
Morris, Anne, p. 205, p. 298
Morris, Carolyn, p. 292
Morris, Corinne, p. 294
Morris, Jane, p. 291
Morris, Wayne, p. 361, p. 418
Morrison, Alastaie, p. 217
Morrison, Sona, p. 343
Morrissey, Tom, p. 362, p. 69, p. 64, p. 418, p. 63
Morsell, Amelia, p. 343
Morton, Pamela, p. 292
Morton, Patricia, p. 213
Moseley, Judith, p. 294
Mosley, Katherine, p. 327
Moser, Edward, p. 418
Moser, Lee, p. 355
Moser, Joanne, p. 339
Moskowitz, Robert, p. 219
Mosley, Carl, p. 91
Mosnang, Edward, p. 418
Moss, Linda, p. 340
Mote, Larry, p. 418
Motley, Richard, p. 90
Moulthrop, Brude, p. 365
Mousa, Bahieh, p. 183
Moxley, Paul, p. 418
Moxley, Rosa, p. 331, p. 207
Moy, Samuel, p. 418
Moyer, Peter, p. 217
Moylan, Phillip, p. 199, p. 418
Mryncza, Adolph, p. 196
Mudd, Carol, p. 300
Mudd, Margaret, p. 418
Mueller, Leo, p. 418
Mueller, Stephen, p. 90
Mulheron, Marty, p. 362
Mull, Mary, p. 418
Mullican, Wayne, p. 89, p. 197
Mullican, Robert, p. 418
Mullinix, Barbara, p. 59, p. 209, p. 339, p. 418
Mullis, Bobby, p. 418
Munson, William, p. 371
Murdoch, Richard, p. 371, p. 418
Murphy, Helen, p. 155
Murphy, Joe, p. 374, p. 418
Murphy, Kathryn, p. 184, p. 293
Murphy, Sara, p. 296
Murray, Howard, p. 208
Murray, Marlene, p. 61, p. 59, p. 131, p. 330, p. 418
Murray, Madeline, p. 291
Murray, Joanne, p. 339
Musch, Robert, p. 167, p. 169
Murray, Robert, p. 355
Murtaugh, Patricia, p. 292
Muse, Ann, p. 217
Musgrove, Ellen, p. 418
Musgrove, Herbert, p. 197
Musgrove, Lois, p. 205, p. 296
Musgrove, Ruby, p. 291
Mya, Ma Khin, p. 217
Myers, Cynthia, p. 200
Myers, Dick, p. 367
Myers, Donald, p. 418
Myers, Rev. Jesse, p. 184
Myers, Kay, p. 214, p. 338
Myers, Moraline, p. 202
Myers, Veronica, p. 292
Myers, Virginia, p. 184
Myerson, Louis, p. 418
Myrick, Harry, p. 206

N

Nachman, Harriet, p. 328
Nagel, Walter, p. 419
Naill, Ellsworth, p. 162, p. 358
Nakamura, Wolter, p. 59, p. 63, p. 147, p. 419
Nelevonko, Mag, p. 331
Nall, Frank, p. 419
Nappini, Luciano, p. 365
Nash, Donald, p. 90, p. 419
Nash, Wilette, p. 419
Nasuti, Nick, p. 363
Nathanson, Linda, p. 340
Nattans, Joseph, p. 359
Naughton, Eileen, p. 295
Naylor, Dorothy, p. 297
Neary, Susan, p. 187
Neels, Carol, p. 419
Neely, Richard, p. 90
Nelson, Merle, p. 419
Nemier, Douglas, p. 419
Neradka, Vincent, p. 203
Nesbitt, Ann, p. 419
Neumaier, Marianne, p. 291
Newman, Harriet, p. 297, p. 419
Neuman, Ronald, p. 357
Nevius, Natalie, p. 419
Nevmuller, Robert, p. 203
Newhouse, Marilynn, p. 293
Newman, Linda, p. 116, p. 340
Newton, John, p. 179, p. 182, p. 419
Nethen, p. 330
Nicols, William, p. 365
Nicolson, David, p. 355
Nicholson, Lois, p. 179, p. 209, p. 293
Nicholson, Margaret, p. 205, p. 290
Nick, A. Irene, p. 292
Niego, Joel, p. 364
Niel, Martha, p. 343
Nies, William, p. 357
Niner, Lois, p. 300
Nixdorf, Richard, p. 363
Nixon, Donald, p. 419
Noack, Millard, p. 419
Noel, Robert, p. 203
Nogrady, John, p. 369
Nolan, Margo, p. 297
Nolan, Patrick, p. 361
Noon, John, p. 201, p. 216, p. 219, p. 362
Noonan, Diane, p. 419
Nonnelly, Palli, p. 169
Noppenberger, Mary, p. 292, p. 419
Norbom, Rolf, p. 419
Norfolk, Bill, p. 207
Norfolk, C. W., p. 355
Norley, Ronald, p. 419
Norris, James, p. 356
Norris, Joan, p. 419
Norris, John, p. 358
Norris, Paul, p. 367
North, Susan, p. 419
Northcutt, Robert, p. 168, p. 164, p. 169, p. 176
Northrup, Carole, p. 292, p. 419
Northwood, Robert, p. 197
Norwitz, Anne, p. 419

Novotny, James, p. 419
Nowell, Roxy, p. 343
Noyes, Lisen, p. 178, p. 295
Nuil, G., p. 91
Nunez, Gabriel, p. 209
Nussbaum, Gail, p. 321

O

Ober, Ruth, p. 419, p. 68
Oberhaltzer, Jerauld, p. 419
O'Bertier, Jordan, p. 202
Obert, Noel, p. 419
O'Brien, Caralyn, p. 290, p. 419, p. 217
O'Brien, Capt. Frank, p. 420
Och, Philip, p. 356
Ochs, Holly, p. 170
Oda, William, p. 420
O'Donnell, Lt. Col, Charles, p. 420
O'Donoghue, Frederick, p. 366, p. 420
Oeffinbaugh, Robert, p. 371
Offin, Richard, p. 373
O'Flaherty, Harold, p. 356, p. 179
Ogilvie, Diana, p. 299
O'Hare, Jean, p. 220, p. 326
O'Konski, Capt. Leonard, p. 420
Olive, Dianne, p. 213
Olmstead, Jack, p. 152, p. 420
Olsen, Louis, p. 420
Olssan, Nils, p. 420
Olson, Patricia, p. 290
Olszewski, Joseph, p. 218, p. 420, p. 374
O'Neal, Jonston, p. 355
O'Neal, Patricia, p. 293
O'Neill, Brian, p. 356
O'Neil, PatAnn, p. 118
Onsgard, Diane, p. 420
Onslaw, Debby, p. 333
Oosterhous, James, p. 420, p. 369
Opie, Diane, p. 326
Oppegard, Margaret, p. 183
Opreska, Gregory, p. 89
Orange, Bruce, p. 364
Orgain, Jean, p. 182
Oritt, Malinda, p. 184
Orndoff, Edward, p. 362
Okon, Susan, p. 340
Orton, Gearge, p. 91, p. 371
Ortt, David, p. 184
Osburn, Sandra, p. 329, p. 169, p. 163, p. 176
Osgood, Charles, p. 420
Osha, William, p. 420
Osmond, Barbara, p. 292
Ostrowski, Perry, p. 360
Ostrawski, Peter, p. 360
Ott, David, p. 356
Ott, Richard, p. 356
Oursler, Dannal, p. 326
Ousborne, Albert, p. 420
Overbeck, Steve, p. 376
Overholser, Ruth, p. 420
Owen, Flynn, p. 339
Ownes, Danna, p. 339
Owens, Frances, p. 291
Owens, Julius, p. 420, p. 199
Owens, Nancy Anne, p. 339, p. 420

P

Pace, Gail, p. 92, p. 175
Pace, Martha, p. 329, p. 420
Packard, Alice, p. 68, p. 131, p. 330, p. 420
Packard, Mary, p. 293
Packwood, Molly, p. 64, p. 420
Padovaha, Frank, p. 355
Pai, Sue, p. 204
Pale, Joyce, p. 292
Palijczuk, Wasyl, p. 420
Palmer, Richard, p. 358
Palmer, Paul, p. 152
Panico, Robert, p. 216, p. 219, p. 356, p. 420
Palmer, Shellie, p. 217
Parente, Charles, p. 196, p. 420
Parker, Claire, p. 180, p. 326, p. 420
Parker, Jan, p. 374
Parker, Elizabeth, p. 420
Parker, Joyce, p. 213, p. 290
Parker, Mary, p. 420
Parker, Missy, p. 333
Parker, Penny, p. 329
Parker, Quanatt, p. 420
Parkinson, p. 295
Parsenias, Lewis, p. 420
Parshall, Patricia, p. 298
Parson, Seena, p. 421
Parsons, D. C., p. 91
Parsons, Richard, p. 421
Pascal, Paul, p. 421
Pasca, Allan, p. 364, p. 421
Pasnak, Robert, p. 213
Pass, Carolyn, p. 291
Patchen, p. 339
Patel, Warren, p. 218
Patterson, Dennis, p. 360
Pattie, Meredith, p. 421
Paul, Kenneth, p. 361
Paulas, Peter, p. 421, p. 196
Paulubis, Jurate, p. 212
Pearce, Thomas, p. 219
Pearl, Norman, p. 421
Pearson, Albert, p. 421
Pearsan, Harry, p. 355
Pearsan, Larry, p. 153, p. 154
Pearsan, Robert, p. 358
Peckham, Jason, p. 195, p. 372
Pedalsky, Howard, p. 421
Peeling, Philip, p. 363
Peikin, Joyce, p. 421
Pelovitz, Barbara, p. 328
Pelasi, Madonna, p. 213
Pelovitx, Cecille, p. 213
Pels, Elizabeth, p. 200
Pelzar, Ann, p. 329
Pendergraph, H., p. 375
Penkiunas, Birute, p. 212
Peretz, Eileen, p. 291
Perkins, Paul, p. 198, p. 421
Perlman, Dave, p. 194, p. 421
Perlzweig, Dana, p. 421
Perlzweig, Judy, p. 116, p. 290
Perratti, Ralph, p. 421
Perry, Capt., Victor, p. 421
Perseghin, George, p. 196
Pessagno, Sally, p. 326
Peters, Ted, p. 369
Peterson, Sylvia, p. 190
Peterson, Charles, p. 365
Peterson, Capt. George, p. 421
Peterson, JoAnn, p. 292
Peterson, Louis, p. 421
Petro, Mary, p. 421
Petrushansky, Marlene, p. 220, p. 291
Pettee, Ben, p. 214, p. 356
Pfeiffer, Susan, p. 156, p. 421
Phelps, Clifford Rodger, p. 421
Phelps, Helen, p. 321
Phillips, Carole, p. 209
Phillips, Dennis, p. 219
Phillips, Janet, p. 295
Phillips, John, p. 421
Phillips, Patricia, p. 292
Phillips, Ralph, p. 224
Philps, Richard, p. 160, p. 357
Phillips, Wade, p. 175
Phillips, Walter, p. 59, p. 421
Picciala, Mary, p. 326, p. 421
Pickens, Sharan, p. 292
Pickett, Earl, p. 421
Piel, Jocelyn, p. 296
Pielbet, J. H., p. 198
Pierce, Jessie, p. 421
Pierce, Richard, p. 421
Pilert, James, p. 421
Pillas, Diana, p. 338
Pillersdorf, Barbara, p. 294
Pimper, Sandy, p. 333
Pincus, Sheldon, p. 422
Pincuspy, Duane, p. 341, p. 294
Pines, Carole, p. 292
Pinkus, Charlotte, p. 299
Pinter, Frances, p. 299
Pipher, Lynn R., p. 219
Pipkin, Michael B., p. 422
Pisapia, Jean C., p. 64, p. 190, p. 219, p. 422
Pisciatta, Vincent, p. 148
Pittinger, Carryl B., p. 422
Pittinger, Charles A., p. 422
Pittler, Les, p. 376, p. 422
Pittman, Bill, p. 356
Pixtan, Marvin, p. 361
Plaia, Robert J., p. 422
Planthalt, James, p. 191
Platt, Philemon Kenneth, p. 422
Platterspiel, Gray, p. 183
Pleet, Albert Bernard, p. 422
Plexico, Perry, p. 355
Plies, Stanley Martin, p. 422
Plitt, E. A., p. 91
Plumhaff, Earle, p. 356
Plumley, Pamela, p. 92, p. 341
Plummer, Kay L., p. 293, p. 422
Plutschak, Diane, p. 190
Poffel, Jr., Robert Edward, p. 422
Pointer, Wesley Donald, p. 422
Polinger, Marilyn Beverly, p. 422
Pomerantz, Sandi, p. 340
Pond, Doug, p. 359
Pope, Nancy, p. 329
Poole, Virginia L., p. 293
Poore, Linda, p. 341
Porter, Gayle, p. 343
Porter, John, p. 89
Porter, Kathy, p. 331
Porter, Nancy B., p. 422
Partney, Marylyn S., p. 422
Ports, Robert A., p. 422
Posner, Carolyn, p. 328
Posner, Norman, p. 373, p. 422
Posner, William, p. 436
Potash, p. 422
Potts, Russell, p. 361
Potzner, Barbara, p. 183, p. 209, p. 295
Powell, Anne, p. 422
Powell, David, p. 216
Powell, John, p. 422
Powell, Len, p. 358

Powell, Marie, p. 293
Powell, Patricia, p. 300, p. 422
Powell, Roger, p. 191
Prager, Claire, p. 293
Pratt, William, p. 217
Pressimone, Margaret, p. 422
Proce, Charles, p. 152
Price, Lois, p. 340
Price, Marcia, p. 436
Price, Roslyn, p. 422
Price, Susan, p. 300, p. 343
Price, Thomas, p. 422
Price, Wayne, p. 167, p. 170
Prince, Norman, p. 218, p. 422
Pritchard, Evis, p. 222
Pritchard, Ronold, p. 178
Pritchett, Julie, p. 330
Pritzker, Herbert, p. 147, p. 153, p. 422
Proctor, Patricia, p. 300, p. 326
Prusch, Paula, p. 92, p. 337
Przybyla, John, p. 422
Puhling, Anita, p. 209
Pulido, Rodolfo, p. 198
Puodziunas, Algis, p. 212
Putcakulish, Mary, p. 149
Putman, James, p. 358
Putnam, Carolyn, p. 423
Pyle, Dean, J. F., p. 36

Q

Quam, Sandra, p. 291
Quintilian, Paul, p. 423

R

Raby, Major Billy, p. 423
Racer, David, p. 366
Rades, Lynn, p. 290, p. 423
Raeder, Bernadine, p. 298
Radford, Sally, p. 182
Raeuchle, K., p. 91
Raffaelo, Kathy, p. 341
Ragland, Bonnie, p. 423
Rains, B., p. 91
Raith, Joan, p. 294
Ralph, Walter, p. 423
Ralston, Alan, p. 198
Ramsburg, Robert, p. 423
Ramsay, Kay, p. 333
Ramsey, Capt. Arthur, p. 423
Rand, James, p. 423
Rand, Roberta, p. 298
Rand, Steve, p. 423
Randolph, Benjamin, p. 423
Randolph, Jack, p. 202
Randolph, John, p. 375
Ranieri, Sal, p. 184
Rappaport, Sybil, p. 59, p. 61, p. 64, p. 423, p. 328
Rapson, Frederick, p. 367
Rask, Patricia, p. 298
Ratchel, Sandra, p. 182
Rathgeber, Ruth, p. 295
Rau, Donald, p. 423
Rauch, Arthur, p. 183
Rauch, Laura, p. 166
Rouscher, Bernard, p. 423
Ray, Linda, p. 295
Rayman, Marsha, p. 298
Reaver, Jock, p. 119
Reckner, Gene, p. 359
Reed, Capt. Alan, p. 423
Reeder, Anne, p. 338
Reene, Mark, p. 360
Rees, David, p. 424
Reeves, Artman, p. 374
Reeves, Cave, p. 359
Reeves, Roy, p. 361
Regester, Conlyn, p. 64, p. 423
Regnier, Chuck, p. 374
Reich, Joanne, p. 300
Reid, Herbert, p. 423
Reigle, Patricio, p. 292
Reilly, Richard, p. 423
Reily, Robert, p. 357
Rein, Jeffrey, p. 354
Reisner, Barbara, p. 294
Reiter, Ann, p. 329
Reiter, Sheila, p. 340
Renfro, Buddy, p. 361
Repass, Lee, p. 371
Resce, Terri, p. 163, p. 166, p. 167, p. 333
Rever, Jack, p. 365
Rever, Philip, p. 365
Reynolds, Joe, p. 217
Reynolds, Josephine, p. 296, p. 423
Ricca, Elaine, p. 119, p. 338
Rice, Mary, p. 297, p. 423
Richards, Alan, p. 367
Richardson, Martha, p. 337
Richburg, Dorothy, p. 290
Rickert, Carol, p. 298
Richter, Charlotte, p. 294
Richter, Robert, p. 423
Ricketts, Les, p. 362
Ricketts, Leslie, p. 423
Rida, Perry, p. 364
Riddick, Gray, p. 358
Ridgely, Lee, p. 355
Riebling, Marian, p. 423
Riedesel, Stephen, p. 423
Riggin, Marcia, p. 300
Riggs, Don, p. 191
Ripley, Catherine, p. 291
Risdom, Elizabeth, p. 297
Risher, Harrin, p. 294
Ritchie, Jean, p. 68
Rittinger, Roger, p. 365
Richardson, John, p. 357
Rietz, Jeane, p. 339, p. 423
Riffle, Carl, p. 198, p. 423
Riggs, Jimmy, p. 423
Ripps, Jackie, p. 201
Rippy, Don, p. 423
Ritchie, Jean, p. 158
Rivera, Ignacio, p. 209
Robbins, Theodore, p. 424
Roberts, Ed, p. 367
Roberts, June, p. 179, p. 424
Roberts, Kenneth, p. 89, p. 361, p. 424
Roberts, Paul, p. 424
Roberts, Sandra, p. 292, p. 424
Robertson, Wayne, p. 365
Roberts, William, p. 424
Robertson, Donald, p. 424
Robey, Elaine, p. 299, p. 341
Robey, Vicky, p. 181, p. 327
Robinette, Eddie, p. 424
Robinson, Bill, p. 363
Robinson, Charlie, p. 364
Robinson, Dorothy, p. 424
Robinson, Jonice, p. 339
Robinson, John, p. 362
Robinson, Linnell, p. 130, p. 159, p. 156, p. 333
Robinson, Stephen, p. 204
Roche, Legnard, p. 424
Rodbell, Leslie, p. 424
Roddy, Florence, p. 424
Rodenhiser, Brace, p. 361
Roe, Lawrence, p. 424
Rodes, Ted, p. 363
Roe, Richard, p. 362
Roeper, Will, p. 361
Rogers, John, p. 157
Rogers, Judith, p. 291
Rogers, Julia, p. 296
Rogers, Michael, p. 197
Rogers, Phillip, p. 360
Rohd, Stanley, p. 376
Rohland, Linda, p. 64, p. 68, p. 146, p. 339, p. 424
Rohrer, Howard, p. 216
Roll, Gloria, p. 294
Rollings, Doug, p. 359
Roman, Robert, p. 359, p. 424
Roman, Sue, p. 424
Romeo, Frank, p. 359
Ronk, Richard, p. 424
Root, Mary, p. 209
Roppelt, Jay, p. 360
Rosdol, Alice, p. 292
Rose, Lawrence, p. 354
Rose, Marsha, p. 297
Rose, Richard, p. 354
Rosen, Elinor, p. 424
Rosen, Howard, p. 364
Rosenberg, Gail, p. 173
Rosenberg, Gaven, p. 173
Rosenberger, John, p. 424
Rosenberg, Nancy, p. 300
Rosenberg, Phyllis, p. 181
Rosenbloom, Rona, p. 328
Rosencrantz, Randolf, p. 424
Rosenfield, Georgie, p. 297
Rosetta, Larry, p. 202
Ross, Bunny, p. 341
Ross, Joanne, p. 200, 294, 330
Ross, Philip, p. 424
Rossman, Theodore, p. 198, p. 424
Roth, Richard, p. 424
Roth, Rolf, p. 194
Roth, Sheldon, p. 424
Rothburg, Dick, p. 370
Rothenburg, Margaret, p. 297
Roundie, Judy, p. 116, p. 326
Rourke, Rodger, p. 424
Roush, Ann, p. 291
Routenberg, John, p. 361
Rouzer, Larry, p. 425
Rowe, Mrs., p. 327
Rowe, Jimmy, p. 359
Rowlond, Suzy, p. 172, 190
Royer, Mary, p. 298
Royer, William, p. 361
Rozeboom, Henry, p. 90
Ruback, Johanna, p. 425
Rubin, Barbora, p. 292
Rudder, Albert, p. 425
Rudgers, Anthony, p. 425
Rudick, Stan, p. 152, p. 151
Rudolph, Robyn, p. 220, p. 333
Rue, Capt. Norman, p. 425
Ruggiero, Mary Louise, p. 425
Rumpanos, Sheila, p. 200
Rush, Richard, p. 374
Russ, Corolyn, p. 299
Russell, John, p. 369
Russell, Juanita, p. 166, p. 425
Russell, John, p. 59, p. 63, p. 425

Russell, Robert, p. 425
Russell, Sally, p. 341
Russell, Toni, p. 339
Rutledge, Anne, p. 290
Ryan, Dave, p. 202, p. 425
Ryan, Elizabeth, p. 296
Ryan, Gael, p. 181
Ryan, James, p. 425
Ryan, Betty, p. 337
Ryan, Gail, p. 200
Ryss, Marion, p. 149, p. 294

S

Saaks, David, p. 425
Sabers, David, p. 195
Sachs, Alvin, p. 201
Sachs, Bob, p. 376
Sachs, J., p. 91
Sachs, Sydney, p. 340
Sack, Lawrence, p. 359
Sadler, Sam, p. 216
Sadorus, Jean, p. 425
Satler, Sam, p. 362
Sagal, David, p. 373
Sagle, Barbara, p. 337
Saidman, Arnold, p. 425, p. 354
Saidman, Arthur, p. 89
Saidman, Sandy, p. 364
Saiontz, Doris, p. 294
Sakers, Amy, p. 220, p. 292
Saks, Robert, p. 181, p. 224
Sakwa, Jacob, p. 425
Salen, Roger, p. 425
Salganik, Bernard, p. 373
Salganik, Shirley, p. 292
Salhab, Omran, p. 183, p. 198, p. 425
Saliga, Thomas, p. 425
Salloom, Patricia, p. 326
Salup, Steve, p. 376
Salvo, Joseph, p. 202, p. 371
Sambora, Maryanne, p. 299
Sammons, Harold, p. 425
Samora, Walt, p. 356
Sampson, Morris, p. 425
Sander, Larry, p. 425
Sanders, Harry, p. 360, p. 213
Sanders, John, p. 425
Sanders, Murray, p. 425
Sandler, Charles, p. 425, p. 373
Sandler, Harriet, p. 425
Sanford, Patricia, p. 190
Sapp, David, p. 183
Sarubin, Murray, p. 376
Sauer, Barry, p. 217
Saurel, Denise, p. 159, p. 152, p. 299
Savage, Arthur, p. 425
Savage, Charlotte, p. 295, p. 326
Sausser, Robert, p. 222
Sawyer, Ernest, p. 425
Saxton, Jane, p. 340
Saxon, Lucille, p. 425
Sayre, Clifford, p. 199
Scaglione, Elvera, p. 297
Scancarella, John
Scarborough, Joseph, p. 361
Scarborough, Rachel, p. 339
Schaefer, William, p. 426
Schaffer, Judy, p. 333
Schaffer, Warden, p. 426
Schaftel, Robert, p. 214, p. 376
Schammel, Thomas, p. 89
Schapiro, Stephen, p. 426
Schatra, Robert, p. 359
Schaumel, Thomas, p. 89
Scheerer, Ronald, p. 426
Schectman, Adrienne, p. 293
Scheiner, Regina, p. 298
Schejbal, Dusan, p. 358, p. 426
Schellberg, Marguarite, p. 426, p. 292
Schemm, Dee, p. 330
Scherr, Edmund, p. 154, p. 149, p. 426
Schick, Robert, p. 357
Schiller, Carl J., p. 426, p. 361
Schiller, Jane, p. 220, p. 330
Schilling, Kathryn, p. 297
Schillinger, Barbara, p. 426
Schimel, Barry, p. 354
Schindler, Bonnie, p. 329, p. 181
Schlaudecker, Julie, p. 219, p. 326
Schleifer, Fred, p. 426
Schlesinger, Ronald, p. 206
Schlosser, Helen, p. 426
Schmidt, Hollie, p. 331
Schneider, Edward, p. 90
Schneider, John, p. 183
Schiesser, Carol, p. 290
Schiff, James, p. 361
Schmieler, Jeff, p. 367
Schofer, Bunny, 213, p. 426
Scholl, George, p. 426
Schoonover, Gary, p. 195
Schrock, Lovee, p. 163, p. 163
Schroeder, Dave, p. 361
Schroeder, Joyce, p. 152, p. 153
Schuettinger, Arthur, p. 358
Schufer, Hester, p. 338
Schule, Carol, p. 330
Schulman, Neil, p. 364
Schultheis, William, p. 426
Schumann, George, p. 367
Schuyler, Florence, p. 295
Schwar, Norman, p. 354
Schwartz, Cynthis, p. 326, p. 299
Schwartz, Harry, p. 426
Schwartz, Janet, p. 328
Schwartz, Martin, p. 426, p. 364
Schwiner, Carole, p. 208
Sclar, Marcia, p. 328
Scoltock, Carol, p. 426
Scott, Arnie, p. 181
Scott, James, p. 207, p. 205
Scott, Marjorie, p. 155, p. 426
Scott, Willie, p. 216, p. 426
Scott, William, p. 89, p. 362
Scrivener, M. R., p. 221
Scrivener, Thomas, p. 426
Seabolt, Linda, p. 296
Seabolt, Terrance, p. 426
Seaby, William, p. 152
Sebastian, Paul, p. 426
Seaboda, p. 426
Secor, Richard, p. 355
Seek, Garry, p. 356
Seeler, Marjorie, p. 327, p. 68
Seelinger, Stephany, p. 155, p. 426
Segal, Hannah, p. 426
Segdbaum, Huguette, p. 209
Seidlitz, Arleen, p. 426
Seiler, A. Marguerite, p. 190, p. 298
Seiler, Nancy, p. 297
Seipel, Martin, p. 426
Selig, Sarah, p. 299
Seline, John, p. 359
Sener, Lynda, p. 330
Sengstack, Warren, p. 371
Sennett, Myrna, p. 426
Sessa, Geraldine, p. 427
Shaffer, Michael, p. 427
Shaffer, Robert, p. 427
Shaffrey, Robert, p. 374
Shaivitz, Sallie, p. 328
Shaivitz, Suzanne, p. 427
Shallcross, Carolyn, p. 299
Shanahan, Peggy, p. 166
Shanahan, S., p. 218
Shank, Helen, p. 329, p. 294
Shannahan, Dshiell, p. 427
Shapiro, Aaron, p. 206, p. 354, p. 90
Shapiro, Sandy, p. 376
Shapiro, Sigman, p. 354
Sharp, Victoria, p. 427, p. 326
Shauck, Leroy, p. 191
Shaw, Ann, p. 296
Shaw, Arthur, p. 198
Shaw, Bernard, p. 427
Shaw, James, p. 427, p. 89, p. 59
Shay, Liz, p. 149
Sheaver, Francis, p. 371
Shelton, Mary, p. 299
Shematz, J. R., p. 91
Shenker, Jeanette, p. 427
Shephard, Stephen, p. 427, p. 356
Sher, Richard, p. 376
Sherbert, Archie, p. 427
Sheridan, p. 338
Sherill, Richard, p. 197
Sherman, Judith, p. 290
Sherman, Richard, p. 354
Sherman, Stephen, p. 427
Sherman, James, p. 427
Shields, Alfred, p. 427
Shields, Faith, p. 200
Shier, Harriet, p. 339
Shiffman, Marilyn, p. 298
Shimkus, Stephen, p. 427
Shirk, Jeanellen, p. 92, p. 339, p. 188
Shirrefs, Barbars, p. 184, p. 331
Shoemaker, Alan, p. 359
Shook, Carol, p. 343
Shope, Earl, p. 427
Shor, Joseph, p. 373
Short, Joyce, p. 339
Shuff, Sandra, p. 292
Shuger, Rebecca, p. 328
Shumate, Roland, p. 365
Shur, Marilyn, p. 330
Shuster, Sondra, p. 297
Sibalik, Paul, p. 427, p. 69, p. 361
Sidle, Jules, p. 373
Siebenberg, Henry, p. 427
Siegel, Brenda, p. 427
Siegel, Burt, p. 364
Siegel, Fern, p. 299
Siegel, p. 364
Siegel, Nickie, p. 340
Signor, William, p. 427, p. 63, p. 59 p. 186
Silberg, Barry, p. 376
Silbiger, Cliff, p. 376
Sills, Art, p. 169
Silver, Gerald, p. 427
Silver, Haldi, p. 299
Silverberg, Ann, p. 293
Silverman, Doris, p. 427
Silverman, Howard, p. 376
Silverman, Sally, p. 64, p. 427, p. 181
Silverstein, Gloria, p. 340
Simmons, Bernard, p. 427
Simmons, Bonnie, p. 339

Simms, Kathe, p. 427
Simms, Randa, p. 64
Simms, William, p. 178, p. 179
Siman, Herbert, p. 357
Sims, Jomes, p. 369
Sincell, Charles, p. 427
Sinclair, Jane, p. 330, p. 427
Sippel, John, p. 428, p. 367
Sw-kay, Luke, p. 204
Skaer, Diana, p. 92, p. 339
Skipp, Stephan, p. 358
Sklar, Barry, p. 179, p. 181
Skoglund, Rad, p. 222
Slagle, Elizabeth, p. 428
Slan, Lindo, p. 59, p. 64, p. 428
Slattery, Mrs. Mary, p. 328
Sleemi, Abdul, p. 183
Slicher, Nancy, p. 293
Slingluff, Robert, p. 362
Slotsky, Dena, p. 219
Small, Albert, p. 196, p. 428
Smarige, Robert, p. 207, p. 205
Smelser, Jeff, p. 374
Smith, Armine, p. 208
Smith, BeGe, p. 339
Smith, C. R. p. 208
Smith, Danna, p. 327, p. 176
Smith, Daug, p. 370
Smith, Dudley, p. 217, p. 355
Smith, Fred, p. 362
Smith, H. Leroy, p. 204, p. 212
Smith, James, p. 428
Smith, Jennie, p. 290
Smith, Juanita, p. 428
Smith, Julie, p. 297
Smith, Karen, p. 173
Smith, Kenneth, p. 361
Smith, Dean Lean P., p. 33
Smith, Leslie, p. 190, p. 292
Smith, Mrs. Margaret, p. 365
Smith, Mel, p. 167
Smith, SFC Melvin, p. 428
Smith, Nichalas, p. 428
Smith, Ralph, p. 194, p. 428
Smith, Robert, p. 218, p. 361
Smith, Robert, p. 369
Smith, Sandra, p. 326, p. 298, p. 187
Smith, Sanja, p. 164, p. 176
Smith, Susan, p. 333
Smith, Thomas, p. 176
Smith, Wayne, p. 361
Smith, William, p. 212, p. 204
Smoat, Joan, p. 428
Smyles, Joseph, p. 365
Snay, Raswitha, p. 217
Snadgross, Rex, p. 184
Snaak, Gloria, p. 290
Snyder, Roy, p. 359
Sabel, Lindo, p. 197, p. 428, p. 64
Sabhani, Asghar, p. 213
Sallad, Diane, p. 293
Sallad, Sandra, p. 293
Salaman, Bernard, p. 428
Salomon, Nathaniel, p. 428
Solaman, Sylvia, p. 428
Sammerfield, Edward, p. 218, p. 374
Sarrell, Michael, p. 428
Sarrentino, Charles, p. 428
Sath, Carinne, p. 428, p. 291
Saurwine, Julien, p. 63, p. 152, p. 151, p. 146, p. 369, p. 428
Sausane, James, p. 356
Sauthworth, Anne, p. 343, p. 169, p. 176, p. 167, p. 166
Saward, Narma, J., p. 291
Spahn, Albert, p. 428
Spahn, Ronald, p. 373
Spar, Toby, p. 159, p. 328
Sparrell, Sally, p. 184
Sporks, Dr. David S., p. 206
Speace, Willard, p. 428, p. 374
Spectar, Herbert, p. 373
Spector, Libby, p. 428, p. 64
Speert, Bannie, p. 155
Speicher, William, p. 428, p. 89
Speigle, Jonas, p. 428
Spencer, Ernest, p. 356, p. 191
Spencer, Gearge, p. 64, p. 428
Sperschneider, Mary, p. 213, p. 183, p. 294
Spinicchia, Anthany, p. 194, p. 428, p. 356
Sparhauk, John, p. 91
Sragaw, Daniel, p. 428, p. 196
Stadler, Chris, p. 330, p. 293
Stadler, Louise, p. 295
Staffar, John, p. 156, p. 149, p. 152 p. 120, p. 367
Staffard, Jay, p. 331, p. 291
Stag, Irene, p. 298
Stag, Richard, p. 180
Stair, Nancy, p. 291
Staley, Robin, p. 291
Stambaugh, Gary, p. 360
Stamm, Jacqueline, p. 92
Stanford, Edward Arthur, p. 365
Stanley, Alice, p. 343
Staples, Ernest, p. 375
Stansbury, Henry, p. 359
Stansfield, Stan, p. 370
Starke, Walter, p. 428
Stasiulatis, William, p. 361
Staufenbarger, Richard, p. 374
Stauffer, Chris, p. 361
Stauffer, Wilbur, p. 428
Steckel, Chester, p. 429, p. 356
Steen, Danald, p. 196, p. 429
Stefanawicz, Melvin, p. 362
Stegman, Judy, p. 338, p. 92
Stehr, Anita, p. 429, p. 297
Stein, Nancy, p. 300
Steinbach, Barry, p. 215, p. 364
Steinback, Lenny, p. 364
Steinberg, Ira, p. 202
Steinberg, Joseph, p. 354
Steinberg, Mel, p. 364
Steinburg, Albert, p. 429
Steinburg, Narman, p. 429
Steinman, Stephen, p. 364
Stellmacher, Irene, p. 209, p. 219
Stellmacher, Inga, p. 209, p. 219
Stephana, Gearge, p. 429
Stern, Barry, p. 376
Stern, Marie, p. 221
Sternberg, Rhada, p. 340
Sterne, Marie, p. 429
Stevens, Diona, p. 329
Stevens, Edith, p. 429, p. 326
Stevens, Edward, p. 367
Stevens, Howard, p. 202, p. 154, p. 152, p. 151
Stevens, Jerry, p. 429
Stevens, Jinny, p. 68
Stevens, Nancy, p. 326, p. 296
Stevenson, Michael, p. 365
Stevenson, Susan, p. 148, p. 290
Stewart, Catherine, p. 429
Stewart, Cathy, p. 326
Stewart, Gerrie, p. 340
Stewart, James, p. 429
Stewart, Lindo, p. 295
Stewart, Robert, p. 429
Stewort, Sally, p. 153
Stickell, Edward, p. 374
Stilwell, Ann, p. 429
Stiller, Diane, p. 295
Stivaletti, Michael, p. 367
St. John, Edward, p. 429
St. John, Mary Lee, p. 341
Stackton, Vivian, p. 297
Staddard, Gay, p. 330
Stolberg, Larry, p. 373
Stane, Marguerite, p. 429, p. 337, p. 61
Stane, Walter, p. 373
Stoner, Charles, p. 371
Starey, Marvin, p. 358
Starm, Tina, p. 159, p. 333
Statt, Jay, p. 362
Stattlemyer, Carroll, p. 195
Stauffer, Cl., p. 296
Stout, L. G., p. 199
Stout, Margin, p. 201
Staver, Judy, p. 92
Stramski, Robert, p. 369
Strandquist, Jean, p. 337
Strausbaugh, Prof. Warren, p. 146
Strathern, Cecilia, p. 291
Straughan, Paula, p. 343, p. 92
Strauss, Helene, p. 328, p. 300
Streaker, Herbert, p. 208, p. 207, p. 205, p. 195, p. 355
Streaker, Marriatt, p. 429
Streeter, Julie, p. 182, p. 190
Strickland, Caralyn, p. 326
Stripling, Michael, p. 429
Strock, Barbara, p. 293
Straessner, Robert, p. 429
Strones, Martin, p. 89
Struck, Judith, p. 327
Struebing, Kristen, p. 68, p. 333, p. 172, p. 429, p. 64, p. 187
Stup, Howard, p. 198, p. 429
Sturm, Thomas, p. 215
Styers, p. 429
Styran, Harvey, p. 429
Sugar, Sally, p. 429, p. 328
Svitok, John, p. 199, p. 429
Suizu, Irene, p. 429, p. 190, p. 299
Sullivan, David, p. 367, p. 116
Sullivan, Danald, p. 370
Sullivan, Emily, p. 184, p. 293
Sullivan, Mary Lau, p. 296
Sullivan, William, p. 369
Sultzbaugh, Harald, p. 370
Supplee, Sally, p. 338, p. 294
Sussman, Barry, p. 429
Sussman, Jerry, p. 354
Sutherland, Gerry, p. 214
Svatelis, Audrane, p. 212
Swadaw, Raslyn, p. 292
Swank, Ann, p. 429
Swanson, Anne, p. 338
Swanson, John, p. 429, p. 62, p. 59, p. 361
Swarm, Ann, p. 182, p. 290
Swartz, Linda, p. 220, p. 326
Swennes, Jan, p. 430
Switzenbaum, San, p. 373

Swoger, Patricia, p. 331
Swope, Fred, p. 430
Sybor, Adrain, p. 148
Sycle, Joan, p. 430
Sydney, Sarita, p. 181
Sydnor, Dolores, p. 291
Sykes, David, p. 359
Sykes, Gualterio, p. 198
Sykes, Paul, p. 359
Sykes, Walter, p. 197, p. 222, p. 430
Syran, John, p. 430
Szeliga, Leonard, p. 191

T

Taback, Dennis, p. 376
Tabler, Joseph, p. 184
Tacchetti, Louis, p. 356, p. 430
Tack, Helen, p. 290
Tapt, Claudia, p. 430
Taggart, Jack, p. 202, p. 371
Taggart, Virginia, p. 343
Tagliaferri, Louis, p. 430
Talbott, John, p. 361
Talibi, Safia, p. 183
Talley, J., p. 214
Tando, Albert, p. 178
Tanenbaum, Patsy, p. 292
Tant, Kalene, p. 179, p. 190
Tari, Vudo, p. 430
Tarleton, Diane, p. 200
Tarte, Warren, p. 430
Taslimi, Mohsen, p. 430
Tate, Charlotte, p. 326
Tate, Vernon, p. 430
Tatum, Linda, p. 343
Tatum, Myrna, p. 292
Tatum, Richard, p. 430
Taubenfeld, Sheldon, p. 430, p. 354
Tautvydas, Kestutis, p. 212
Taylor, Douglas, p. 202
Taylor, Kathy, p. 337
Taylor, L., p. 91
Taylor, Lawrence, p. 430
Taylor, Lynne, p. 430
Taylor, Mike, p. 356
Tennenbaum, Sue, p. 200
Tepe, Rev. William, p. 180
Tepper, Julian, p. 375
Teska, Loretta, p. 190, p. 299
Tester, Betty Lou, p. 333, p. 430
Tester, Anne, p. 297
Thames, Bob, p. 360
Thatcher, Bob, p. 356
Theunissen, William, p. 430
Thigpen, Neal, p. 369
Thom, Joanne, p. 430
Thomas, Donna, p. 337
Thomas, Eleanor, p. 297
Thomas, Irving, p. 430
Thomas, James, p. 90, p. 359
Thomas, Kay, p. 208
Thomas, Maxine, p. 430
Thomas, Vincent, p. 212
Thomasson, Cathy, p. 184, p. 297
Thompson, Albert, p. 199
Thompson, Bryon, p. 430
Thompson, Charles, p. 172, p. 213, p. 430
Thompson, Charles Walker, p. 430
Thompson, David, p. 371
Thompson, David, p. 430
Thompson, Durke, p. 361
Thompson, Jane L., p. 430
Thompson, Jo Ann, p. 290
Thompson, Kay, p. 430
Thompson, Mary, p. 331
Thompson, Nancy, p. 430
Thompson, Robert, p. 431
Thompson, Capt. Theodore, p. 431
Thorn, William, p. 431
Thornton, Betty Jean, p. 221
Thot, Joan, p. 431
Thott, Kerstein, p. 293
Tiano, J., p. 292
Tietam, John, p. 431
Tigner, Ward, p. 431
Tilford, Sally, p. 338
Tilghman, Rich, p. 370
Tillman, Donald, p. 431
Tippett, Wilfred, p. 217
Tischenger, Jack, p. 375
Titus, Maggie, p. 330, 431
Todd, Eugene, p. 181
Todd, Judy, p. 339, p. 431
Tolle, Stephanie, p. 291, p. 431
Talstoi, Anita, p. 340
Toman, Bonnie, p. 163, p. 164, p. 176, p. 333, p. 431
Tonkin, Joe, p. 219
Topaz, Kenneth, p. 431
Torich, Larry, p. 181
Torrieri, Rina, p. 148, p. 290
Toscano, John, p. 357
Tossman, Barry, p. 64, p. 199, p. 431
Toth, Sandy, p. 369
Tourkin, Sandra, p. 290
Towers, Jack, p. 365
Towers, John, p. 431
Towler, Betty, p. 331
Towsner, Cindy, p. 328, p. 431
Tragle, Jay, p. 361
Trammell, Frances, p. 431
Tranchitella, Catherine, p. 208, p. 222
Trasko, Alex, p. 222
Trattler, Henry, p. 124, p. 130, p. 354
Traum, Susan, p. 154, p. 431
Travers, Paula, p. 296
Trayfors, William, p. 431
Trebilcock, Karen, p. 294
Tretick, Bernard, p. 431
Trevas, Harriet, p. 64, p. 431
Tribbett, Susan, p. 337
Trible, Robert, p. 196
Trible, W.N., p. 214
Trible, William, p. 431
Trifon, Marrian, p. 208
Triplett, Wendell, p. 431
Tripp, William, p. 218
Tristani, King, p. 431
Trofast, Karen, p. 169
Trontz, Sanford, p. 431
Trossevin, Jean, p. 326
Trotter, Barbara, p. 180
Trudcan, John, p. 374
Trust, William, p. 431
Tucci, Frank, p. 162, p. 191
Tucker, Bruce, p. 371
Tucker, Linda, p. 64, p. 431
Tucker, Norman, p. 431
Tucker, Pete, p. 361
Tucker, Phillip, p. 59, p. 64, p. 376, p. 431
Tucker, Thomas, p. 194, p. 361, p. 432
Tufts, Richard, p. 191
Tulde, Peter, p. 209
Turner, Bob, p. 202, p. 375
Turner, Gary, p. 198, p. 432
Turner, Marjorie, p. 68, p. 157, p. 330
Turney, Dick, p. 152, p. 360
Turpin, Judie, p. 155
Tyler, Allen, p. 199, p. 432
Tyler, Tuck, p. 359
Tyndall, Gene, p. 367, p. 432
Tyson, George, p. 207, p. 432
Tyson, Kathy, p. 338, p. 432

U

Ubaldwin, Charles, p. 367
Uldrikis, Ingrice, p. 292
Uricheck, Barbara, p. 296, p. 432
Urie, Carole, p. 296
Utterback, Howard, p. 182

V

Valente, Bill, p. 358
Valiant, Betty, p. 220, p. 329
Valladares, Jorge Armando, p. 432
Valls, Rafael, p. 209
Vance, Diane, p. 326
Vanderveer, Piete, p. 356
Vanek, Bruce, p. 432
Van Elburg, Richard, p. 432
Van Kinsbergen, Barbara, p. 156, p. 432
Van Ness, Thomas, p. 432
Van Order, Sue, p. 180, p. 326
Van Reuth, Margaret, p. 290
Varnadore, Joe, p. 432
Varre, Pat, p. 359
Varvola, Joe, p. 360
Vassitis, Leo, p. 222
Vassaitis, Vitas, p. 212
Vass, Oscar, p. 199
Veith, Rena, p. 296
Velarde, Jorge, p. 432
Venghaus, Rosemary, p. 432
Verardi, Eugene, p. 63, p. 432
Verbit, Vicki, p. 300
Verfuerth, Vincent, p. 91
Versis, Tom, p. 359
Villamizar, Jorge, p. 198
Vlases, Andrea, p. 341
Vogel, Billy, p. 199, p. 432
Vogel, Robert, p. 199, p. 432
Vogelhut, Phyllis, p. 149
Vogt, Marilynn, p. 295
Vonderahe, Jean, p. 337, p. 432
Voorhees, Kay, p. 337
Vore, Anita, p. 200
Vosswinkel, Bob, p. 362
Vrana, Barbara, p. 326

W

Wachsmith, Charles, p. 374
Wade, Jane, p. 290, p. 432
Wade, Major Robert, p. 432
Wagaman, Penny, p. 294, p. 337
Waghelstein, Carol, p. 64, p. 432
Wagner, Daniel, p. 432
Wagner, Emily, p. 295
Wainwright, Henry, p. 367
Wainwright, Sally, p. 326
Waissman, Ken, p. 153, p. 154
Wakefield, David, p. 198, p. 432
Walden, David, p. 432
Walder, Ed, p. 361
Walsman, Irene, p. 432
Waligorski, Raymond, p. 432
Walker, Don, p. 375
Walker, Essias, p. 224, p. 357
Walker, Gordon, p. 432
Walker, Linda, p. 296
Walker, Lynnallen, p. 300

Walker, Orrisk, p. 191
Wallace, Reid, p. 433
Wallace, Charlotte, p. 298
Wallenstein, W., p. 221
Wallerstein, Sheldon, p. 433
Walnerton, Doris, p. 158
Walp, Elizabeth, p. 433
Walsh, Carol, p. 433
Walsh, James, p. 365
Walsh, Mike, p. 356
Walsh, Nancy, p. 338
Walstrum, Annalee, p. 190, p. 290
Walter, Elmer, p. 433
Walters, Joy, p. 433
Walters, Sara, p. 327
Wampler, William, p. 433
Wand, Anne, p. 298
Wanless, Helen, p. 339
Wann, Francis, p. 204
Wantz, Nancy, p. 297
Ward, Dan, p. 198, p. 367
Ward, Edward, p. 217, p. 356, p. 433
Ward, Frederick, p. 179, p. 184
Ward, James, p. 356
Ward, Joyce, p. 293, p. 331
Ward, William, p. 215
Warfield, Susan, p. 296
Warhol, John, p. 224, p. 357
Warner, Robert, p. 184, p. 197, p. 433
Washe, Frances, p. 297
Wasileski, Nick, p. 365
Wasmer, Pedro, p. 63
Wasmer, Pete, p. 124, p. 130, p. 123, p. 369
Wasser, Barbaro, p. 339
Wasserman, Lorraine, p. 300
Wasyl, Palijczuk, p. 155
Watkins, David, p. 369
Watson, Barbara, p. 297
Watts, David, p. 179
Watts, William, p. 433
Watts, Win, p. 326
Wayson, Chuck, p. 359
Weaver, Jean, p. 129, p. 188, p. 333
Webb, Marvin, p. 91
Weber, Arthur, p. 433
Weber, Bruce, p. 150
Weber, William, p. 433
Weblarski, Barbara, p. 299
Wehmann, Howard, p. 64, p. 433
Weinberg, Arthur, p. 364
Weinberg, Leslie, p. 354
Weinberg, Priscella, p. 119, p. 340
Weiner, Arnold, p. 376
Weiner, Elliott, p. 433
Weinger, Sanford, p. 354
Weinman, Zeejay, p. 120
Weintraub, Rona, p. 116, p. 340
Weirich, Lynn, p. 209
Weisinger, Sherman, p. 433
Weisman, Harold, p. 433
Weiss, Sandra, p. 188
Weissman, Sharon, p. 337
Weist, Suellen, p. 294
Welch, James, p. 356
Welsh, Ralph, p. 355
Welch, Robert, p. 433
Weller. Dan. p. 89
Wellford, Charles, p. 433
Wells, B., p. 91
Welsh, Patricia, p. 433
Welsh, Ralph, p. 199, p. 433
Welty, Jerry, p. 358
Wessel, Dave, p. 361
Wessel, Herman, p. 362
West, Capt. Howard, p. 433
Wester, Kathy, p. 330
Westin, Paul, p. 215
Wetzel, Ann, p. 183, p. 295
Wetzel, Fran, p. 337
Wharff, Edward, p. 207, p. 355
Wharff, Mary, p. 207, p. 331
Wharton, Jane, p. 119, p. 333
Whartan, James, p. 198, p. 433
Wheatley, Pat, p. 190
Wheller, Donald, p. 433
Wheeler, Ronald, p. 433
Whipp, Donald, p. 433
Whitaker, Donald, p. 433
White, Bill, p. 369
White, Carolyn, p. 298
White, Catherine, p. 433
White, Cliff, p. 173
White, Diane, p. 294
White, Edna, p. 295
White, Kay, p. 327
White, Linda, p. 295
White, Margaret, p. 294
White, Michael, p. 89, p. 90, p. 212
White, Peggy, p. 326
White, Steve, p. 373
White, Ted, p. 365
Whiteford, Chips, p. 299
Whitehead, Lloyd, p. 355, p. 433
Whitely, Sara Ann, p. 92
Whitener, Wade, p. 356
Whitmore, Mark, p. 358
Whiton, Ann, p. 68, p. 209, p. 326
Whittington, Carolyn, p. 299
Whittlesey, Pamela, p. 300
Whop, Anthony, p. 355
Wicklein, John, p. 434
Widerman, Andrea, p. 292
Wieczorek, Tom, p. 362, p. 434
Wien, Joel, p. 364
Wiener, Betty, p. 299
Wiener, Wendell, p. 202
Wike, Walob, p. 191
Wilbert, Elaine, p. 219, p. 300
Wilbur, Laura, p. 343
Wilcander, Ragnhild, p. 183
Wilcox, Marilyn, p. 338
Wilcax, Janice, p. 434
Wild, Skip, p. 333
Wiles, Austin, p. 434
Wiles, Carltan, p. 203, p. 434
Wiles, Peter, p. 434
Wiley, Sarah, p. 434
Wilkerson, Carla, p. 434
Wilkinson, Arthur, p. 217
Wilkinsan, Joan, p. 331
Wilkinson, Richard, p. 434
Willard, Daniel, p. 198
Willcher, Ernest, p. 364, p. 434
Willen, Dan, p. 204
Willen, Ida, p. 119, p. 158, p. 328
Willen, Joanie, p. 328
William, Poole, p. 366
Williams, Betty, p. 209, p. 341, p. 434
Williams, Elaine, p. 434
Williams, Gary, p. 356, p. 434
Williams, Jeanne, p. 327, p. 434
Willin, John, p. 434
Williams, Newtan, p. 369
Williams, Palmer, p. 370
Williamson, Jon, p. 360
Williamson, Karen, p. 184
Willingham, Martha, p. 208
Willis, Floyd, p. 434
Wilner, Arthur, p. 434
Wilson, April, p. 59, p. 61, p. 158, p. 337, p. 434
Wilson, Bruce, p. 365
Wilson, Cathi, p. 339, p. 434
Wilson, Charles, p. 434
Wilson, David, p. 375
Wilsan, Dan, p. 360
Wilson, Frank, p. 434
Wilson, James, p. 89, p. 436
Wilson, Janet, p. 331
Wilson, Mrs., p. 343
Wilson, Neill, p. 199
Wilson, Robert, p. 434
Wilsan, Tony, p. 358
Wilsan, Web, p. 375
Wilson, York, p. 362
Wimer, Warren, p. 365
Winakur, Ira, p. 434
Winint, Walter, p. 195, p. 219
Winchell, Barbara, p. 341
Windham, Carale, p. 68, p. 326, p. 434
Windheim, Edna, p. 64, p. 434
Windham, Nancy, p. 300
Wingate, Tom, p. 359
Winkler, Stephen, p. 364
Winson, Dennis, p. 434, p. 364
Winston, Marilyn, p. 434
Winter, Canstance, p. 434
Winter, Joan, p. 300
Wirth, Richard, p. 178, p. 179
Wise, Sandy, p. 92, p. 291
Wiseman, Alan, p. 354
Wiseman, Ryland, p. 199, p. 435
Wisener, Kenneth, p. 208, p. 435
Witmer, Dennis, p. 203, p. 435
Witteburg, Dr., p. 146
Wittmann, Stephen, p. 371
Wahl, Richard, p. 191
Woldér, Elizabeth, p. 299
Wolf, Carol, p. 328
Wolf, Erick, p. 191
Wolf, Murray, p. 435
Wolfe, Wayne, p. 89
Wolfersberger, Wayne, p. 360
Wolff, Elise, p. 340
Wolff, Martin, p. 435
Wolff, Walter, p. 435
Wolverton, Doris, p. 435
Wang, W. H., p. 204
Woo, F. Lem, p. 204
Wood, Bill, p. 120, p. 370
Wood, Jim, p. 365
Wood, Judy, p. 326
Wood, Sandra, p. 299
Wood, Valarie, p. 343
Wood, William, p. 207
Woodchek, R., p. 218
Woodruff, Anne, p. 299
Woods, Robert, p. 359
Woadward, Cliffard, p. 435
Woody, David, p. 360
Woolfard, P. Walter, p. 435
Woolley, Evelyn, p. 296
Wootton, Linda, p. 299
Workman, Dave, p. 360
Worrall, Douglas, p. 119, p. 371
Wray, Lyl, p. 174, p. 175
Wright, Bill, p. 217
Wright, Carroll, p. 435
Wright, Deryck, p. 435
Wright, Ginnie, p. 341
Wright, Helene, p. 330, p. 435
Wright, Jeanne, p. 190, p. 343
Wright, Robert, p. 375
Wright, William, p. 435
Wrightsan, Carol, p. 294, p. 333
Wrubleski, Eugene, p. 435
Wu, Gordon, p. 204
Wyland, Pat, p. 326
Wyand, Patricia, p. 435
Wyant, Daniel, p. 435
Wyhierale, Jaseph, p. 208

Y

Yaffe, Leslie, p. 158
Yaffe, Suzanne, p. 328
Yaniger, Nessa, p. 190
Yankowski, Richard, p. 374
Yana, Gail, p. 291, p. 92
Yaste, Kathy, p. 183, p. 295
Yeager, Olivia, p. 435
Yehl, Mimi, p. 181, p. 329
Yerman, Robert, p. 435
Young, Les, p. 365
Young, David, p. 435
Young, Diane, p. 326
Young, Susan, p. 219, p. 296
Yost, Linda, p. 295
Yudin, Henne, p. 299
Yumkas, David, p. 435
Yung, Alfred, p. 204

Z

Zalubas, Paul, p. 435
Zaner, Judith, p. 291
Zfrfoss, Lewis, p. 360
Zaroff, Phyllis, p. 435
Zarubaika, John, p. 222
Zebley, Robert, p. 435
Zeigler, Ruth, p. 294
Zeller, Beverly, p. 299
Zeltman, Francis, p. 435
Zenitz, Judy, p. 328
Zervas, Estelle, p. 293
Zettler, Albert, p. 435
Zettler, Kathy, p. 337
Ziegler, K. C., p. 221
Ziepalt, Robert, p. 91
Zimmerman, Jack, p. 162, p. 176
Zimmerman, Kent, p. 89
Zimmerman, Richard, p. 360
Zoda, Barbara, p. 291
Zoda, Caral, p. 291
Zome, Elaine, p. 300, p. 435
Zunser, Bruce, p. 217
Zupnik, Florence, p. 190, p. 328
Zwamirowski, Marilyn, p. 294
Zwolinski, Ronald, p. 89

The Editor's Page

A yearbook means many things to many people — to the staff it is pride in their accomplishments, to the student it is a record of a year of his college life, to the alumni it is a glance back into the past. We have attempted to do all of these things in the 1961 "Terrapin." Our theme is the "Spirit of Maryland," and we hope we have captured it for you.

Those of us on the "Terrapin" staff cannot help but breathe a sigh of relief as we realize that everything has been sent in to the printer. We think that we wouldn't do it again for the world — we look back on a year filled with innumerable trips to the third floor of the Journalism building, photography problems, phone calls, meetings, and much midnight oil. But when we think of the truly wonderful experiences we had in gathering all of this material, we think that maybe we might take just a 'small' job on next year's book.

At semester break we learned that our chief photographer, Walt Fischer, was forced to drop out of school because of a serious illness. The loss of his services was incalculable to us — but even more than his pictures we missed his cheerful personality. Walt could come into our office and make any problem seem smaller. Many fine pictures in this book give evidence of his service to us.

Many people are responsible for the publication of this book. We would like to thank first our **staff** and all of the people on campus who co-operated with them. Our thank yous also go to **Dean George Kaludis**, our faculty adviser; to the **Faculty-Senate Committee on Publications and Communications; Harris and Ewing**, who did our senior pictures and our queens; to **Rideout and Stapp**, who photographed the residence groups; and to the **S. K. Smith Company**, who designed and manufactured our cover. A very special thank you must go to our printer, **American Yearbook Company**, and to their representative, **Lou Foye**, who saw us through countless crises, and without whose help and encouragement the "Terrapin" could not have gotten off the ground.

We sincerely hope that your copy of the 1961 "Terrapin" will be valuable to you for many years.

Pamela Clayton and Sandra Goody
Co-Editors in-Chief

Fenton